Home Edition
TELEPHONE 383-4111
CLASSIFIED 386-2121

The Daily Colonist.

Vancouver Island's Leading Newspaper Since 1858

Sun Later High 60

Weather Details On Page 2

No. 151–115th YEAR — VICTORIA, BRITISH COLUMBIA, SATURDAY, JUNE 9, 1973 — 15 CENTS DAILY 20 CENTS SUNDAY

Canada Feeling Fuel Pinch

TORONTO (CP) — Gasoline supply in Canada is becoming "tight" in some regions, the president of Imperial Oil Ltd. said Friday in a letter to employees.

J. A. Armstrong said demand has caught up with refinery output in some areas, imported gasoline is no longer available in others and in some places both situations exist.

Poorer gasoline mileage in new automobiles resulting from emission-control devices has helped increase demand, he said.

Armstrong said imports of gasoline into eastern Canada from Europe and the Caribbean have, until recently, contributed to surpluses and discouraged expansion by refiners.

Imperial expects the situation will continue until refinery additions now under construction are completed.

In the meantime, the company expects Canada's demands for both gasoline and heating fuel can be met if domestic refineries operate at capacity.

Armstrong said claims that gasoline exports to the United States are exerting pressure on both supply and prices in Canada are over-emphasized.

He acknowledged that compared to 1972, there have been some increases in exports in the early months of this year, but the amounts involved were less than 1 per cent of the Canadian supply.

He added they originated chiefly in eastern Canadian refineries, built in part to serve the export market, and in areas with short-term surpluses for which there was no known Canadian requirement at the time.

Armstrong said increases in the cost of imported and Canadian crude oil, wages, materials and supplies have been responsible for recent price increases.

Imperial Blames Demand, Imports

'But Not in B.C.'

VANCOUVER (CP) — Tourists travelling through B.C. will have no problem buying gas this summer, R. N. Bubbs, president of the B.C. Petroleum Association, said Friday.

Bubbs said in a statement that "rationing of gasoline is not contemplated in B.C. and is not expected to be at all necessary at this time.

"A canvass of B.C. gasoline refiners indicates that all of them expect to meet the normal and increased demands of the tourist traffic, as well as those of local customers."

Sufficient quantities of gasoline will be available unless an unforeseen emergency develops, such as a major equipment breakdown at a refinery or a prolonged industry-wide strike, the statement said.

B.C. Blaze Threat To Highway

KAMLOOPS (CP) — Firefighters were battling in vain Friday night to control a forest fire in the Monte Creek area 17 miles east of here.

A forest service official said the fire had spread until it was 1,000 acres in size and was threatening the Trans-Canada Highway.

Highway 97, the province's major north-south link, was already closed by the fire and officials said the blaze was within a mile of the Trans-Canada Highway, the major east-west artery. The fire must travel downhill before reaching the Trans-Canada route.

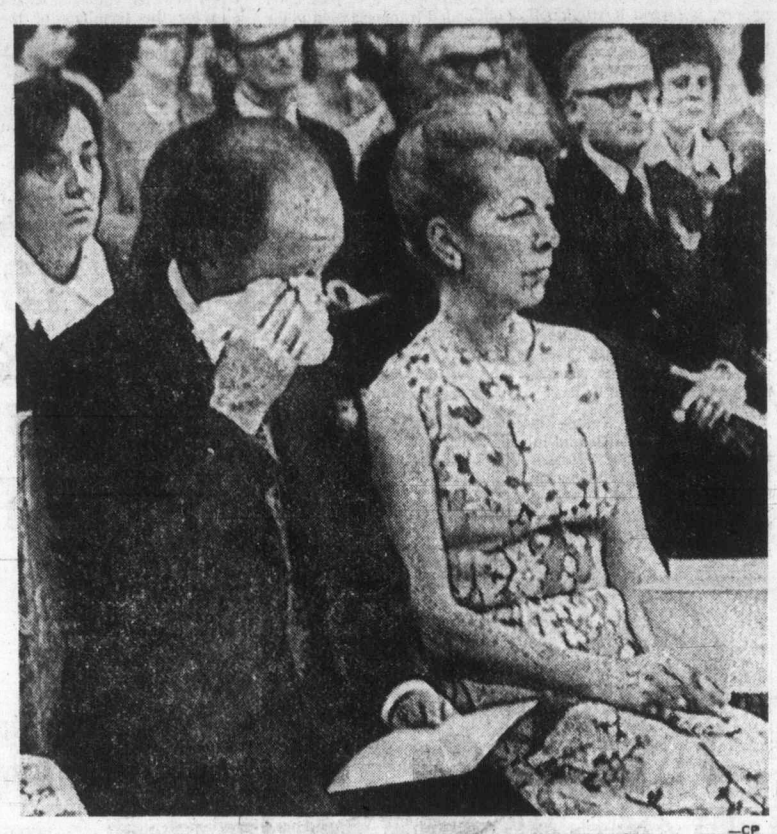

—CP

Tears for the Courageous

Prime Minister Trudeau wipes away tears at investiture in Ottawa Friday at which 34 persons were awarded decorations — most of them posthumously — for courage. "There is no greater gift that one can give than to risk one's own life to save another," he said before breaking down and cutting short his address. Among recipients were six men who performed brave deeds aboard destroyer Kootenay when an explosion killed nine people and injured 53 in Halifax in 1969. (See also Page 39.)

U.S. Reserve Bank

52-Year High For Key Rate

WASHINGTON (UPI) — The U.S. Federal Reserve Board, in an unusually tough move against inflation, raised its key discount rate Friday from 6 to 6.5 per cent, the highest in more than 51 years.

It was the fifth time since January that the board has raised the interest rate commercial banks pay for money borrowed from the 12 district banks of the federal reserve system.

Not since 1921 has the discount rate been so high. The new rate goes into effect Monday.

The board's governors approved the rate boost "in recognition of increases that have already occurred in other short-term interest rates, the recent growth in money and bank credit and the continuing high general price level."

The diplomatically worded explanation implied that the board was unhappy with President Nixon's seeming inability to make a significant dent in the inflationary spiral.

By making borrowing more expensive, the board hopes to play its part in slowing down business investment spending and thus dampen the economic expansion that has pushed prices upward in recent months at an abnormally fast pace.

● New York market recovering. Page 10
● France, U.S. settle monetary differences. Page 11

Ervin Taking Senate Probe Beyond 'Gate

WASHINGTON (UPI) — Chairman Sam Ervin said Friday his Senate Watergate committee will broaden its investigation to cover the burglary of the office of Daniel Ellsberg's psychiatrist and other illegal, government-sanctioned activities.

Ervin suggested during a brief encounter with reporters in a senate corridor that the committee will reach into areas unrelated to presidential campaigning including, perhaps, the top secret plans for domestic surveillance briefly approved by President Nixon in 1970.

The senator said he has decided his committee has "as much authority as an eastern potentate."

Consequently, he said, he has shelved plans to introduce a resolution in the senate which would explicitly broaden the committee's mandate to cover activities by the White House and the justice department's recently abolished internal security division carried out in the name of "national security."

Insurers Scramble Starting

WINDERMERE, Ont. (CP) — British Columbia's plan to take over auto insurance March 1, 1974, is resulting in severe competition among private companies for other insurance in the province, the Canadian Underwriters Association was told Friday.

Frederick Ferries, CUA chairman of the B.C. advisory committee, said when the government-run plan starts, about 185 private companies in B.C. will be "scrambling for under $100 million in available property and casualty premiums."

J. L. Miller, chairman of the Alberta advisory committee, told the meeting in this Ontario resort area, 40 miles north of Orillia, that car insurance will be a major issue in Alberta's next provincial election.

Unless private companies introduce changes in rating procedures recommended by the Alberta Insurance Board, "takeover in Alberta by the government looms as a possibility," he said.

The CUA, with 59 member companies, is the largest group of general insurers in Canada.

Reds 'Told To Sabotage' ICCS Missions

American PoWs Still Being Held, Defector Says

SAIGON (AP) — A junior North Vietnamese officer who defected to South Vietnam said Friday he was instructed to sabotage planes and convoys of the International Commission of Control and Supervision (ICCS) en route to investigate alleged communist violations.

The statement, by Nguyen Thanh Son, came on the same day that a fire-bomb aboard a U.S. transport plane returning to Saigon from a Joint Military Commission (JMC) flight to Hanoi exploded, injuring seven people.

U.S. sources said the bomb was in the flight bag of a North Vietnamese official.

Son, alias Manh Du, 25, said in an interview he also believes the North Vietnamese are still holding some American prisoners, in effect as hostages to ensure that all mines are removed from North Vietnamese waters and that Hanoi receives United States reconstruction money.

"They want to keep U.S. prisoners because there are many problems to be settled with the U.S. government," he said. "They want to keep prisoners in case the U.S. government launches war again. They will have some prisoners."

Son refused to elaborate.

The warrant officer said ICCS investigators came to Sa Huynh in South Vietnam's Quang Ngai province where he was stationed. But he said there were no acts of sabotage against them though several battalions in his division received orders to lay mines, institute shellings and pretend to be village people when the ICCS men came.

The defecting officer said the North Vietnamese want the ICCS to fail because they want South Vietnam under communist control. But he said their orders said "in case of sabotage to the commission delegation to prevent sabotage to the Hungarian and Polish delegations."

Son said those two delegations are "pro-communist" but the Canadians and Indonesians are "anti-communist" so it was all right to sabotage them.

Asked about the claims, a North Vietnamese member of the Joint Military Team for missing and captured persons said Son "probably wanted to earn some money."

The officer said there were "absolutely not" any American PoWs still being held by the North Vietnamese. "They have been released 100 per cent as required by the Paris agreement," he said.

Sensational Steps In Nixon Arsenal

WASHINGTON (UPI) — Under growing public pressure, President Nixon is expected to announce early next week what steps he will take to curb inflation, White House sources said Friday.

The sources said Nixon was studying a broad range of options, including a price freeze and a gasoline tax increase. The move was expected to be a sensational one, designed to allay public anger over high prices and divert attention away from the Watergate scandal.

Inside Today

Mao Has Lesson For Canadians —Page 3

East-West Talks Clink Along —Page 5

Postal Service Hit From All Sides —Page 12

Prayers Urged For Ireland —Page 19

	Page
Bridge	28
Church News	18-19
Comics	25
Crossword	29
Entertainment	17
Family	22-24
Finance	10-11
Garden Notes	25
Names in the News	7
Provincial Court	20
Sport	13-16
Television	27

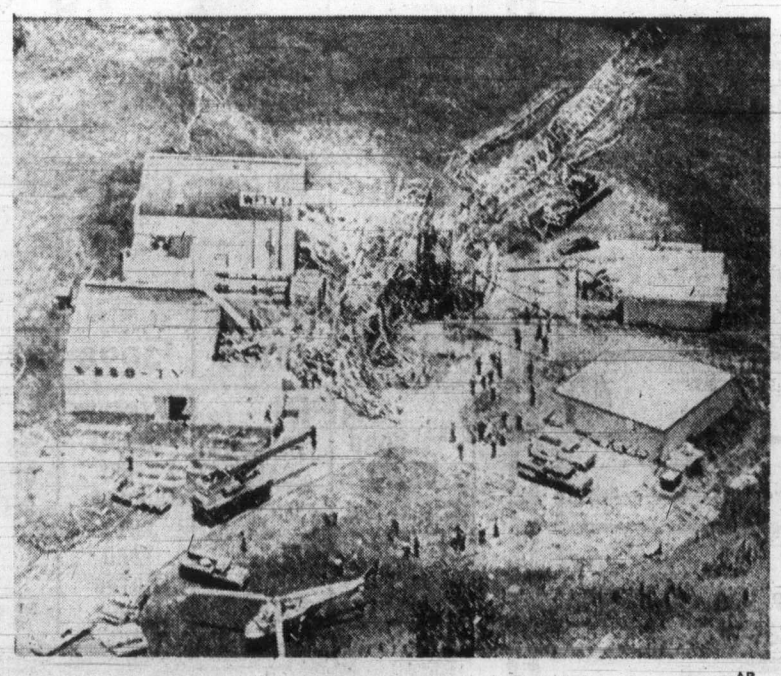

—AP

The Harder They Fall

Broadcast transmitting tower considerably taller than Empire State Building collapsed with thunderous rumble Friday, killing two men working on it and injuring two others. Collapse of 1,484-foot tower—at one time known as world's tallest structure and situated at Orlando, Fla.—may have come due to "heavy stress," officials said.

New Peace Pact Ready

PARIS (AP) — The United States hopes to sign a document with North Vietnam, the South Vietnamese government and the Viet Cong this weekend to implement the Vietnam peace agreement, American officials said Friday.

The document, drafted by U.S. President Nixon's security adviser, Henry Kissinger, and North Vietnam's Le Duc Tho, is virtually ready for signature but may still be held up by last-minute difficulties, the officials added.

They said French authorities have made arrangements for a formal signing ceremony today or Sunday in the International Conference Centre, where the original ceasefire agreement was signed Jan. 27.

U.S. officials discounted reports from Saigon that the government of President Nguyen Van Thieu would refuse to sign any new agreement.

One official said, however, that a last-minute "triangular argument," was still going on between the U.S., North Vietnam and the Saigon government over the form of the document to be signed.

Express Hits Halted Train

MOUNT VERNON, N.Y. (UPI) — A Penn Central local train discharging passengers on an express track was rammed by an express train coming out of a blind curve Friday night, injuring more than 100 passengers and killing at least one person.

Among the injured was former senator John Sherman Cooper, of Kentucky, who was treated and released. Two people suffered heart attcks, police said. Mount Vernon hospital reported treating 105 of the crash victims. One was listed in serious condition.

Shoplifting Charge

Xaviera Hooked

VANCOUVER (CP) — The Happy Hooker headed for the Vancouver police hoosegow Friday after being arrested at a downtown department store on a shoplifting charge.

Xaviera Hollander, here promoting her two books, The Happy Hooker and Xaviera, was taken to police headquarters Friday afternoon and booked on a charge of theft under $200.

A police spokesman said the theft charge involved three nightdresses and that Miss Hollander was picked up at the Hudson's Bay Co.'s main store downtown.

Arrangements were being made for her release on $100 cash bail and she was scheduled to appear in court on the charge at 9:30 a.m. today.

Hollander . . . theft under $200

Suit Names Cabinet Ministers

HALIFAX (CP) — Writs have been served on five federal cabinet ministers and a shipping company in a legal action by the Seafarers International Union over what the union says is the illegal operation of a ship in Canadian waters.

The union claims that the M.V. Travetal, used to ship cars from here to St. John's, Nfld., is being operated with foreign officers contrary to the Shipping Act.

The writs were served on Trident Steamships Ltd., operators of the vessel, Revenue Minister Robert Stanbury, Transport Minister Jean Marchand, Labor Minister John Munro, Manpower Minister Robert Andras and Justice Minister Otto Lang.

Peter MacDonough, lawyer for the SIU here, said Friday the writs issued by the federal court were declarations of action against the operators of the ship and notification of a hearing to seek an injunction to end the illegal use of the ship.

Travetal, registered in Singapore, is owned by Rollonoff Shipping Ltd. of London and has been chartered to Trident. She carries German officers and a Spanish crew.

Head Start

San Diego State University graduates use their mortar boards on occasion of Commencement '73 to express their feelings or opinions as, from left, women's liberation, a flower of peace, and money. Graduation' ceremonies' took place Friday.

—AP

Gabriola 'No Crisis Answer'

GABRIOLA ISLAND (CP) — The Gulf Islands Committee says a ferry terminal proposed for here would do irrevocable environmental damage while giving only temporary relief to growing ferry traffic congestion.

The committee, in a brief to the B.C. government, said plans to relocate the B.C. Ferries' Departure Bay terminal at Nanaimo "are based on outmoded transportation philosophies and practices."

". . . the 'crisis' that has been said to be the principal factor behind the decision to relocate can only be briefly postponed by relocation," said the brief.

"Furthermore, because of the absence of significant change in transportation policy, so that automobile use (isn't discouraged), it will tend to bring the next crisis nearer to hand."

Former highways minister Robert Strachan had tentatively selected Gabriola as the site for the terminus of the runs from the mainland.

The committee proposes alternative transportation policies including incentives for pedestrian traffic as well as 24-hour ferry service and a system of car reservations.

It also makes several proposals for alternative relocation sites, including Nanaimo and Ladysmith harbors and Harmac.

Representatives of many of the Gulf Islands as well as Vancouver and Vancouver Island are on the committee.

NOTICE

Please be advised that on June 11 the Princess of Vancouver service from Vancouver to Nanaimo at 7 p.m. and from Nanaimo to Vancouver at 11 p.m. has been cancelled.
Regular service will resume on June 12.
For further information please phone 385-7771.

CP Rail

Late Audience Delays Concert

Applauding Fans Shout for More

By ERITH SMITH
Colonist Reporter

They play loud, they play soft; they play hot, they play sweet. Whichever, it adds up to so great a sound; it's no wonder their records sell in the millions.

They, of course, are James Last and his orchestra, who with their choir of six left about 3,000 people in Memorial Arena Friday night on their feet, applauding, and calling for "More, More!"

Last and his group started out just as a recording unit, and their years of work in this area have created a stereo sound equalled by no other. The precision he sought and acquired in musical balance for recording is now a basic quality of all his work.

On tour, as now, they use 25,000 watts of amplification equipment. The result, in a rousing opening number, is apt to set the listeners back on their heels, even if seated.

Last
. . . rousing music

It grows on you, though, and you find yourself enjoying even the louder parts because it is a whole sound, not merely a booming percussion effect.

One result is that, although there are only 14 musicians in the orchestra, they carry as much aural authority as a dozen military bands—and probably a truer tone. For these 14 are real musicians.

German-born and raised, Last perhaps owes much of his success to the fact that his music must please, first of all, his own family and his own musician brothers. When it does, he feels it is ready for wider audiences.

And millions by way of audiences have heard and enjoyed it, as Victorians did Friday. Besides his records, Last has taken his group on tours through Europe, Russia, South Africa, Australia, New Zealand and Asia, besides Britain and North America.

Listeners may be a bit surprised at the mellow tone Last's band produces, for there are no woodwinds. That tremendous sound comes from four trumpets, three trombones, two saxophones or flutes, two guitars, an organ or piano, drums and percussion.

Their souvenir program lists 24 selections from which it says the program will be chosen, but Last goes beyond that number.

True, he didn't play all those 24, but did play others not listed. A favorite was a group of German folksongs, and another with the choir was a selection from Jesus Christ Superstar.

All in all, it was a concert that delighted everyone in the arena, and left some of us wondering just two things:

When will Victoria audiences learn to arrive on time? This concert was delayed 15 minutes by a stream of late arrivals.

When will Victoria get a proper home for big concerts such as this — visiting performers sure to draw big crowds which today can be seated in no other building but Memorial Arena?

I keep wondering how this performance might have sounded, fine as it was Friday, in a concert hall with the right acoustic qualities.

Air Strikers Hit 5 Cities

MONTREAL (UPI) — Air Canada machinists struck for 24 hours at five Canadian airports Friday in a series of rotating walkouts to continue "every day" until negotiations with the airline resume.

About 100 members of the International Association of Machinists and Aerospace Workers walked off their jobs in London and Windsor, Ont., and in the New Brunswick cities of Moncton, Fredericton and Saint John. Negotiations between the union and the company broke off Wednesday.

Adrift 64 Days, Fisherman Alive

SYDNEY (UPI) — A Polynesian fisherman whose 12-foot canoe was caught in a strong current survived a 64-day drift of about 1,500 miles across the South Pacific, newspapers reported Friday.

The fisherman, Tekau-'Un Tebuana of Nukuran Island in the southern Gilbert Islands, lived on small fish during his two-month drift. He had no fresh drinking water until a rainstorm near the end of his journey.

The Sydney Morning Herald said the fisherman was discovered by government officials at a village of Buka Island, the most northerly of the Solomon Islands just north of Bourgainville.

PEETZ FOR WATER SKIS

All About Hyper-Etc.

Your Good Health

By G. C. THOSTESON, MD

Dear Dr. Thosteson: I would appreciate a few words on "hyperlipoproteinemia." I am 60, recently had a complete checkup and the doctor said it was the only thing wrong with me. I don't really understand its meaning. — V.M.

If that's all the doctor could find wrong with you at 60, congratulations. Not that you shouldn't do something about the hyper-etc., for the sake of your long-term health.

Let's break down that jawbreaker of a word into chewable mouthfuls. "Lipo" means fat. In this case, it's the fatty substances that are present in the blood — cholesterol, triglycerides, or fats in combination with protein, which are "lipoproteins."

All this is normal. But the "hyper" on the front end of the term means that you have amounts that are above normal.

Since excessive blood fats appear to play a part in hardening of the arteries (and the ailments that go with it) you would do well to get the levels back down to normal. And since you have no other health problems, this shouldn't be difficult to do.

There's one technical point. There are five classifications of lipoproteinemia, depending on which of the various fatty substances is dominant.

A special battery of tests (not too extensive or costly) can be run to determine which classification you are in, and what treatment program is appropriate.

Treatment often consists of — nearly always includes — restrictions of saturated fats and carbohydrate. This generally means limitation on total calorie intake.

The Weather

JUNE 9, 1973

Small craft warning continued for Juan De Fuca strait. Cloudy with showers in the morning becoming sunny in the afternoon. Winds at times fresh westerly. Friday's precipitation .01 inches. Sunshine 11 hours, 48 minutes. Recorded high and low at Victoria, 64 and 50. Today's forecast high and low, 60 and 47. Today's sunrise 5:11 a.m. sunset 9:13 p.m.; moonrise 3:29 p.m. moonset 1:43 a.m. Sunday outlook: Sunny.

East Coast of Vancouver Island — Cloudy with a few showers in the morning becoming sunny in the afternoon. Winds light westerly. Friday's precipitation .02 inches. Recorded high and low at Nanaimo, 65 and 49. Forecast high and low, 60 and 47. Sunday outlook: Sunny.

West Coast of Vancouver Island — Cloudy becoming sunny in the afternoon. A few morning showers. Winds light westerly. Forecast high and low at Tofino, 60 and 45. Sunday outlook: Cloudy with a few sunny periods.

North Coast — Cloudy with a few showers. Highs 50 to 55, lows 40 to 45. Sunday outlook: Mostly cloudy.

Extended outlook, Monday through Wednesday — Chance of a little rain Tuesday and Wednesday. Temperatures near normal with highs 65 to 75 and lows 45 to 55.

READINGS

	Max	Min.	Precip
St. Johns	73	48	—
Halifax	69	53	Trace
Fredericton	85	56	—
Charlottetown	81	57	—
Montreal	81	60	—
North Bay	74	54	—
Thunder Bay	64	44	.61
Kenora	69	50	.10
Churchill	41	32	—
The Pas	60	42	—
Winnipeg	61	47	.15
Brandon	69	43	—
Regina	76	40	—
Saskatoon	73	37	—
Prince Albert	65	39	—
North Battleford	72	41	Trace
Swift Current	77	47	Trace
Medicine Hat	81	46	—
Lethbridge	75	45	—
Calgary	66	44	—
Edmonton	71	39	Trace
Castlegar	71	53	—
Penticton	74	54	—
Revelstoke	72	48	.08
Princeton	63	40	—
Vancouver	62	53	.10
Price Rupert	53	42	.66
Comox	63	52	.01
Prince George	53	44	.27
Kamloops	72	56	—
Salmon Arm	70	50	Trace
Whitehorse	52	33	Trace
Fort St. John	61	40	—
Seattle	64	54	.09
Spokane	64	57	Trace
Portland	71	61	—
San Francisco	98	58	—
Los Angeles	86	60	—
Phoenix	114	73	—
Las Vegas	108	71	—
Honolulu	85	74	—
Chicago	88	68	—
New York	87	69	—
Miami	87	71	—

TIDES AT VICTORIA HARBOR
(Tides listed are Pacific Standard Time)

	H.W. Time	Ft. Ht.	H.W. Time	Ft. Ht.	H.W. Time	Ft. Ht.	H.W. Time	Ft. Ht.
9	05.30	4.0	12.50	5.4	15.30	5.4	22.25	8.3
10	06.00	3.2	15.00	6.3	16.40	6.3	22.40	8.4
11	06.30	2.5	16.20	7.1	17.40	7.1	23.15	8.4
12	07.10	2.0	17.00	7.6	18.40	7.6	23.25	8.5
13	07.40	1.5	17.40	7.9	19.30	7.9	22.55	8.6
14	08.20	1.3	18.30	8.1	20.10	8.1	23.05	8.7

TIDES AT FULFORD HARBOUR
(Tides listed are Pacific Standard Time)

	H.W. Time	Ft. Ht.	H.W. Time	Ft. Ht.	H.W. Time	Ft. Ht.	H.W. Time	Ft. Ht.
9	06.55	4.2	13.40	7.7	17.10	7.0		
10	00.10	10.5	07.30	3.4	15.15	8.6	18.35	8.1
11	00.20	10.3	08.05	2.8	16.20	9.5	20.00	8.8
12	01.00	10.1	08.45	2.4	17.00	10.2	21.10	9.2
13	01.10	10.0	09.15	2.0	17.55	10.6	22.15	9.5
14	01.40	10.0	09.45	1.8	18.25	10.9	23.05	9.6

Shop Where Your Nurseryman Is Your Best Friend

LET'S GO!

OPEN 7 DAYS A WEEK
Mon. to Sat. 9 to 5:30
Sun. 10 to 5

GO-GO TO CEDAR HILL

Visit Victoria's largest and finest garden center where you'll find the largest selection of quality bedding plants in Victoria.

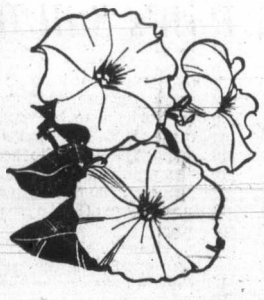

DOUBLE PETUNIAS
Available in 5 colors or mixed. 5 to a basket 69¢

SINGLE PETUNIAS
60 varieties. Pink, red, blue, white and bi-colors. Basket 69¢

POTTED ROSES
Bursting into bloom. Extra choice plants. Over 1000 on display. See them in bloom.

TOMATO PLANTS
Enjoy fresh tomatoes from your own garden. Nice, sturdy plants. Basket 59¢

GERANIUMS
In bloom. Double red, double pink 10 for 6.50

Hanging Baskets
Full of color. Each 6.95

Landscaping SHRUBS
All container grown for immediate planting without set-back . . . Broadleaf evergreens, flowering shrubs, hedging plants . . . instant shade trees. Largest selection to be found anywhere.

LAUREL HEDGING—Nicely rooted plants. Will grow fast all summer. EACH 49¢

BEDDING PLANTS
Still a wonderful selection. Come and see these choice, beautiful plants.

Cedar Hill NURSERY and GARDEN CENTER
1551 CEDAR HILL CROSS ROAD
Half Block West of Shelbourne

BUY '73 CORTINA '2000' RIGHT NOW!
BUY AT THE RIGHT PLACE!
BUY AT THE RIGHT PRICE!

Ford MERCURY

YOUR CHOICE OF OVER 50 MODELS!

CORTINA '2000'
2-DOOR — 4-speed transmission, bucket seats.
TRADE AND TERMS $2775

CORTINA '2000'
FAMILY SEDAN —4-cylinder motor, 4-speed transmission, bucket seats.
TRADE AND TERMS $2975

CORTINA '2000'
2-Door Automatic
TRADE AND TERMS $3080

CORTINA '2000'
4-DOOR FAMILY SEDAN — Automatic transmission, Bucket seats, rear window defroster.
TRADE AND TERMS $3199

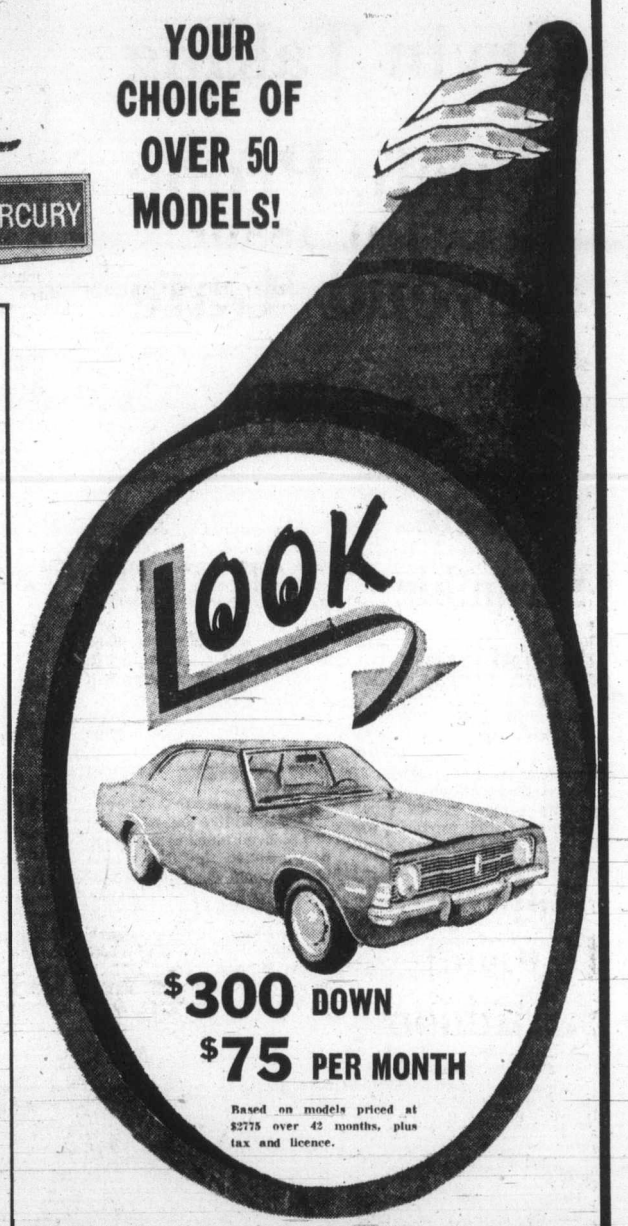

$300 DOWN
$75 PER MONTH
Based on models priced at $2775 over 42 months, plus tax and licence.

CORTINA '2000'
GT 2-Door
TRADE AND TERMS $3280

CORTINA '2000'
Stock No. 3-486. 2-DOOR SEDAN— Automatic, bucket seats, onyx screen, vinyl roof.
TRADE AND TERMS $3180

CORTINA '2000'
Stock No. 3-533. FAMILY SEDAN— 4-speed, special deluxe 2-tone, body side mouldings.
TRADE AND TERMS $3098

CORTINA '2000'
Stock No. 3-485. FAMILY SEDAN— Autoamtic, special deluxe 2-tone, body side mouldings.
TRADE AND TERMS $3323

CORTINA '2000'
Stock No. 3-439. 2-DOOR — Automatic, 2-tone.
TRADE AND TERMS $3165

CAPRI
'73 FORD CAPRI
Stock No. 3-590. 2000 cc., 4-speed transmission, radio.
TRADE AND TERMS $3626

'73 FORD CAPRI
Stock No. 3-473. 2000 cc., automatic, special decor and radio.
TRADE AND TERMS $4011

PAYMENTS TO SUIT EVERY BUDGET WITH FORD MOTOR CREDIT

COURIER
'73 FORD COURIER PICK-UP
Stock No. 3-46. 1800 cc., 4-speed, light green, step bumper.
TRADE AND TERMS $2955

'73 FORD COURIER PICK-UP
Stock No. 3-459. 1800 cc., 4-speed, bright red.
TRADE AND TERMS $2955

SUBURBAN
DOUGLAS AT SAANICH RD., 386-6131
Wide Open to 10 p.m. Mon. - Fri.; Sat. 6 p.m.

Greenpeace Claim Wins Trudeau's Support

VANCOUVER (CP) — The Greenpeace Foundation said Friday the Canadian government has thrown its moral and legal support behind the efforts of Vancouver skipper David McTaggart to obtain compensation from France for damage sustained by the protest vessel Greenpeace III off the Mururoa Atoll in the South Pacific last summer.

The foundation said in a statement the support was outlined in a letter sent to McTaggart June 4 by Prime Minister Trudeau.

McTaggart left Vancouver for New Zealand last week to complete repairs to his ketch, which was damaged last summer in a collision with a French naval ship that was attempting to keep the Canadian vessel away from Mururoa, where France was conducting nuclear tests.

The statement quoted Trudea as saying in part:

"We now are in the process of formally notifying the French government of the interest of the Canadian government in the earliest possible settlement of your claim, and we are also seeking legal advice on the question of what local remedies may be available in France, and whether such local remedies must be exhausted before there can be any question of consideration by the Canadian government of espousal of your claim . . . You may rest assured the Canadian government is giving this matter its most serious consideration."

The letter also expressed Trudeau's admiration for McTaggart's "courage, determination and perserverance in voluntarily undertaking such serious personal risks in order to protest, as a matter of principle, the carrying out of an atmospheric nuclear explosion by France."

The prime minister's letter climaxes several months of negotiations between McTaggart and the external affairs department. Initially, the department questioned whether McTaggart's vessel was registered as a Canadian vessel.

—CP

Canadian Sips with Cong

Canadian officer laughs with Maj. Gen. Hoang Tuan and interpreter at cocktail party in Saigon celebrating fourth anniversary of Viet Cong's Provisional Revolutionary Government in South Vietnam. Tuan, head of VC delegation, wore all his medals for occasion, which was boycotted by U.S. and South Vietnamese. About 100 diplomats and newsmen attended.

Johnson
. . . it's honest

CHURCHMAN TELLS MPs:

Read Mao's Writings, Learn Thing or Two

OTTAWA (CP) — The works of Chinese Communist party chairman Mao Tse-tung were brandished in the Commons external affairs committee Friday as MPs heard a report on the emergence of a new China.

E. H. Johnson, former moderator of the Presbyterian Church of Canada, who has just returned from a 22-day visit to China, held aloft the writings of Mao as he recommended that MPs put the works on their reading list.

There are many useful things in Mao's works that could be applied in Canadian politics, Johnson said.

He added that he was not talking about the red book of quotations carried by Maoists. "That's too pendantic."

"We will use this in the church I belong to for training of people who have to go abroad," said Johnson, the research and planning secretary for the church's overseas missions.

Johnson, who lived in China between 1935 and 1941, said the new participation of China in world affairs recently was a decisive event for the world, perhaps "the single most important event of Twentieth Century history."

The world has been distracted from the importance of this change by exotic sideshows such as acupuncture, ping pong and tours by Chinese acrobatic troupes, he added.

Johnson said there are three characteristics of the new China.

It was liberated from foreign domination, it has beaten basic agricultural and industrial problems and it is a new society with new concepts of life—there was scrupulous honesty at all levels.

While life might be drab by Western standards, the basic needs of people for food, clothing, shelter, education and health care were to be met before luxuries were produced.

This was due to the emphasis Mao placed on human welfare, Johnson said. Economic goals were a secondary priority.

Johnson said Canada could learn from the concentration of human welfare rather than gross national product.

The Chinese standard of living was one-twentieth that of Canada, but people of the bottom level of society there had better health care and education than those at the bottom strata in Canada, he said.

Canadians also could learn from the participation of the Chinese in every level of society, from the work programs that required university professors to spend some time working on communes and in factories, and from the efforts in China to resolve minority group problems.

Turner Avoids Tax-Cut Issue

OTTAWA (CP) — Finance Minister John Turner turned aside a suggestion Friday by Opposition Leader Robert Stanfield that taxes should be cut because the government expects a $1-billion surplus this year.

Stanfield based his suggestion on the fact that Turner ran a $445-million surplus after predicting a balanced 1972-73 budget.

Turner said he already has explained to Parliament that the apparent surplus "had a good deal to do with the House of Commons being unable to enact some of the legislation" on which budget forecasts are based.

Stanfield then said he was not asking Turner to agree with his forecasts.

"I am asking him to face reality," he said, pressing for an explanation for Turner's "insistence on increasing the rate of taxation on most small businesses this year as compared with last year."

Turner evaded the issue, saying if Stanfield wanted to talk about realism "he ought to read some of his older speeches."

Abduction Demand $2 Million

UPI, Reuter

BUENOS AIRES — Argentine guerrillas are demanding a record $2 million ransom for kidnapped British businessman Charles Lockwood, well-informed sources said Friday.

The demand was telephoned to his family Friday, two days after Lockwood, 63, was seized outside his home near here by six unidentified gunmen, the sources said.

Meanwhile, a Paraguayan soccer player confessed Friday to hijacking a Colombian airliner which covered a record 15,000 miles in 60 hours last week, police said in Asuncion, Paraguay's capital.

Police identified the hijacker as Francisco Jose Solano Lopez, 31, arrested Thursday night with part of the $50,000 paid by the Colombian SAM airline in his possession.

Car Loadings Show Rise

May loadings for the British Columbia Railway totalled 12,574, marking the fifth consecutive month in which car loadings have topped the 12,000 level, according to a recent company report. This is a gain of 8.6 per cent over May of 1972 when loadings totalled 11,572.

make it with Gilbey's
the tall 'n frosty one

STOREWIDE HOMEFURNISHING
CLEARANCE
SPECIAL SAVINGS NOW ON CHESTERFIELDS, DINING ROOM and BEDROOM SUITES, OCCASIONAL FURNITURE, CHAIRS.
TRADE-IN YOUR OLD SUITE.
FREE DELIVERY — FREE PARKING — EASY CREDIT TERMS

Oddments of Dinette Suites Tables and Chairs

2 Only—Dinette Chairs. Bronzetone. Clearance 6.95
4 Only—Chairs. Bronzetone. Gold Ambush/Walnut. Clearance 6.95
2 Only—Moreno Oak Tables. 36x48, extends to 72". Clearance 59.95
3 Only—Chairs, Pecan Torres. Clearance 9.95
2 Only—Chairs. Covers Blue/Pence/Walnut. Clearance 8.95
7 Only—Chrome Swivel Chairs. Clearance 17.95
2 Only—Walnut Arborite Tables. Size 36"x48", opens to 60". Clearance 49.95
1 Only—Pecan Arborite Table. Size 36"x48"x60". Clearance 49.95

Love Seats

Kroehler Love Seat—Covered in Naugahyde fabric. Clearance 199.95
Sklar Love Seat—Fully skirted, loose styled arms. Clearance 189.95
Sklar Love Seat—Colonial style, box pleated skirt. Clearance 229.95
Troister Love Seat—Loose pillow seat and back. Clearance 239.95
Troister Love Seat, modern style, extra high back. Clearance 189.95

Drop-Arm Love Seat

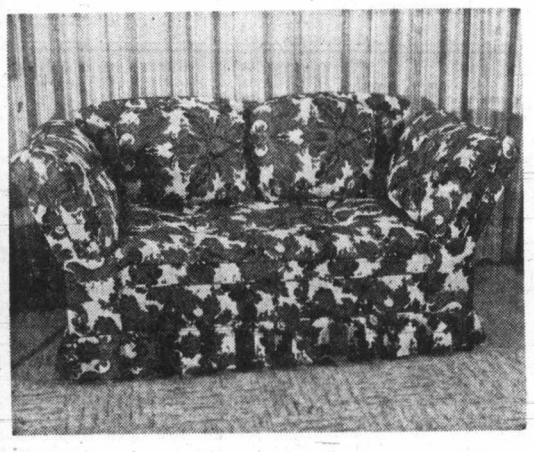

JUST ARRIVED

BEAUTIFUL KROEHLER — Drop-arm love seat, covered in a very attractive 100% cotton. Two colors to choose from — An ideal sit or sleep unit for spare corner.

Special 219.00

ELECTROHOME
Factory Clearance
26" COLOR TV

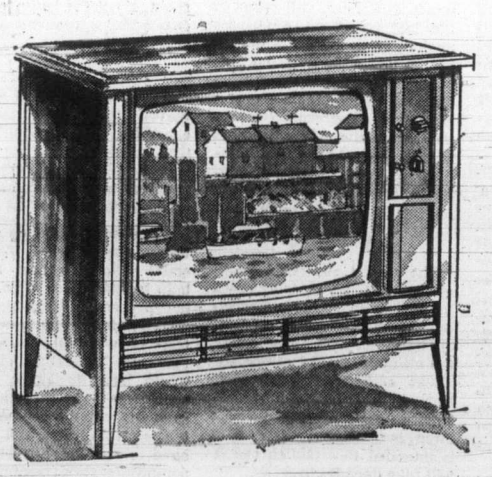

On the Keswick Color TV with the unparalleled performance of the advanced C11 CHASSIS. Superb contemporary Deilcraft cabinet — in natural walnut. Electromatic chassis makes these consoles as easy to tune as a black and white television. The secret is three patented automatic controls, Electrolok, Electrotint and Electrocolor, which automatically lock in perfect color pictures.

6 Year Warranty Plan

Clearance 648.00

737 YATES ST. Downtown 382-5111 STANDARD FURNITURE

The Daily Colonist.

"An Independent Newspaper . . . The Organ of No Clique or Party"

1858 — Published every morning except Monday by The Colonist Publishers Limited at 2621 Douglas Street, Victoria, B.C. Second class mail registration number 0616. All undelivered copies or any notices respecting changes of address are to be sent to the above address. Member Audit Bureau of Circulation. — 1973

RICHARD BOWER — Publisher and Editor-in-Chief

After the Monsoon

NO ONE SHOULD BE PUZZLED over the breakdown of the International Commission of Control and Supervision whose observations and reports were supposed to have ensured the operation of the terms of the Vietnam cease-fire.

Canada's Ambassador Michel Gauvin, current chairman of the commission, has adjourned its session indefinitely. The reason: refusal of the Hungarian and Polish contingent to permit the forwarding of reports by the Canadians and Indonesians of infiltration by North Vietnamese troops since the January truce was called.

The Hungarians and Poles refused to take part in the interrogation of the North Vietnamese prisoners of war who provided the evidence and therefore contend it is invalid. They do not want the peace machinery to work.

But neither the communist representatives nor anybody else really doubts the authenticity of the story of the build-up of North Vietnamese armies in the northern provinces of South Vietnam—Quang Tri, Thua Thien, Quang Nam and Binh Dinh. These are the areas immediately accessible by way of what used to be the demilitarized zone but is now a sanctuary for Hanoi's troops not immediately required in the line. It is a staging area for the renewed offensive everyone is now predicting.

Meanwhile, the Viet Cong is concentrating strength in the south, along the Cambodian border and in the Mekong Delta.

With a powerful distraction in the north, where an estimated 30,000 combat veterans and 400 tanks are poised under Hanoi's command, the Viet Cong irregulars are in a position to mount an offensive against Saigon itself.

It is the consensus among neutral observers that the Viet Cong recognize the need to establish themselves in some important seaport city to support their claim to sovereignty in any part of the country. Saigon would be a priceless prize, but if the assault on the capital failed it could be expected to develop at Da Nang or Hue in the north, a diversion that would make access to any one of half a dozen more southerly ports more feasible.

This is not to say communist success would come easily, if at all. South Vietnam is strongly established and well supplied. It will not be taken by surprise.

Observers with the International Control Commission make no secret of their belief that the communist side is only waiting for the weather—the end of the summer monsoon—before creating the necessary provocation that will ignite new hostilities.

By that time, of course, the Canadian representatives will have left the truce team and, unless a successor has been appointed, the majority report of the observers will obviously exonerate Hanoi's confederates.

The pity of it is that there is workable machinery for the preservation of peace for Vietnam, backed by the goodwill of most of the rest of the world. But the revolutionary does not count the cost in misery in the way of achievement, and a truce or a treaty is too flimsy to act as a restraint. There is, unhappily, only one way to stop him.

Pitter Patter

AS MUCH AS THE LAND NEEDS IT, the local rain of the last few days and the prospects of more of the same before summer's official arrival are being grumbled about. Some watering-weary gardeners and woods-fire worriers may be opening their arms a little to the cloudy skies. But most people are soon sloshing along in pessimism as soon as a few drops fall at this time of the year, seeing gloom in the months ahead with washed-out vacations.

How well off they really are, though, if time is taken to consider conditions elsewhere. If it became necessary to go the extreme length of borrowing ice from the polar regions for water supply there'd be reason to shed a tear, if it were possible to generate one.

Although the idea may sound like science fiction, more and more scientists are coming around to believing in the proposal to tow icebergs to drought-stricken areas where vacations, let alone hopes for them, have long been burned out.

A new analysis of "iceberg reservoirs" is contained in the American magazine, Science and Public Affairs, which is being related to desperate needs for water in areas of Australia and South America. The article quotes Dr. W. F. Weeks, a glaciologist working for the U.S. Army's Cold Regions Research and Engineering Laboratory, and Dr. W. J. Campbell, a geophysicist with the U.S. Geological Survey, as saying the scheme is economically feasible. But it's a "think big" thing.

The chunk of ice they envisage to make it workable would be 6½ miles long, 1½ miles broad, and 800 feet deep. To tow it would require a supertug 10 times as powerful as any presently afloat. It would contain enough water to irrigate an arid area 126 miles square, an amount that would cost $1,350 million to produce by current desalination technology.

Smaller icebergs wouldn't work. There would be too much loss from melt, and even the mighty ones would have to be selected carefully for shape to reduce drag in the towing.

The most economic procedure, say the scientists, would be to tow the largest possible iceberg at the slowest possible speed for maintenance of control. This would probably be about half a mile an hour—a year for the journey from Antarctica to Western Australia.

Despite some massive problems that would still have to be solved, the Science and Public Affairs article suggests the plan could turn out to be one of the most attractive investments of all time.

So, let the rains stay away and bring on the 'bergs? Hold it a minute. Scientists Weeks and Campbell say the long and wide "tabular" ones needed are common in the Antarctic but rare in the Arctic, and "... the idea is highly attractive (only) when applied to selected locations in the Southern hemisphere."

The Western Dilemma

By ROBERT STEPHENS from London

The meeting in Iceland between President Nixon and Pompidou was a particularly important encounter in a series of top-level talks concerned with redefining relations between Europe, the United States and the Soviet Union.

After launching the American rapprochement with Russia and China, and withdrawing from Vietnam, President Nixon is turning his special attention (or what he can spare from Watergate) to Europe. The immediate reasons for this new concern are economic: the dollar is no longer the sheet-anchor of the world's monetary system; America has a balance of payments problem; while welcoming an enlarged and more unified European Community, America fears greater trade discrimination as the Community expands its preferential arrangements with countries in the Mediterranean and elsewhere.

★ ★ ★

Nevertheless, in the background of the talk of trade and money lies an inescapable uncertainty about the future relationship of America and Europe over the widest field, including defence. Several recent developments point to the need to reconsider, and if possible co-ordinate, American and European defence policies. The increasing East-West detente has led to a series of attempts to stabilize military security. America and Russia are continuing their efforts in the strategic arms limitations talks (SALT) to extend their agreement to limit strategic nuclear arms. The Conference on Security and Co-operation in Europe, scheduled for July, will be followed by talks between the Warsaw Pact and North Atlantic Treaty Organization (NATO) powers on mutual balanced force reductions in Central Europe. The talks have been given an extra impetus by the pressure in the United States to reduce the number of American troops in Europe.

The dangerous situation in the Middle East, where Europe has its biggest interests outside its own continent, is a subject of growing, if still only murmured, European dissatisfaction with U.S. policy. It is also an area where the Europeans have yet to show genuine and coherent readiness to accept responsibilities commensurate with their interests.

★ ★ ★

But perhaps the most important factor of all in the current malaise between America and Europe is the uncertainty about Western Europe's future identity and status, an uncertainty shared by the Europeans themselves. What does the proclaimed aim of a "European union" by 1980 really mean? Does it mean a loose kind of semi-confederation, capable of the joint management of common economic and monetary policies? Or is the eventual aim a more complete European state with a central government capable of taking such deadly decisions as whether or not to fire nuclear missiles? Would such European state maintain the kind of intimate partnership with the United States, especially in nuclear affairs, that Britain's Edward Heath appears to envisage? Or would it seek the greater "independence" from America that President Pompidou is after?

At the moment any discussion of new nuclear arrangements, such as an Anglo-French or "European" deterrent, or some kind of tripartite Anglo-U.S.-French nuclear co-operation, is blocked chiefly by France. Gaullist policy was and remains the maintenance of a purely national French nuclear force, with home-made weapons and under the sole control of the French government. No doubt President Pompidou would welcome the supply of Anglo-American technical knowledge, but is not yet ready to pay the price of reintegration with the American deterrent system that would be demanded by Washington.

But even if French policy were to change there would still be major and probably insuperable obstacles to an Anglo-French or European deterrent in the sense of a truly joint and truly independent force. The first obstacle is material. Compared with the nuclear forces of America and Russia, those of Britain and France are tiny and obsolescent. To try to catch up would mean a gigantic and financially exhausting effort. In fact, Gaullist France, as much as Britain, still relies in the last resort on America's nuclear weapons, or rather on the Soviet-American nuclear balance. Yet the more powerful and more independent a European deterrent became the more the United States might feel obliged to withdraw its commitments to protect allies over whose nuclear policies it has no control.

★ ★ ★

The second and chief obstacle is political. A truly joint force, whether Anglo-French or "European" could be credible only if it were to be under the ultimate control of one political authority. In Western Europe such a political authority, a European government, is nowhere in sight. If it is intended to establish one it will take decades to do so.

Meanwhile the present European nuclear powers, Britain and France, face a number of choices. Undoubtedly the best course would be for them to slide out of their nuclear status and work towards a non-nuclear Europe.

At the same time they could build up a conventional force capacity for peace-keeping purposes in areas outside Europe, such as the Middle East. But they seem more likely to try to keep up with the nuclear arms race, and French nuclear tests will continue. In that event, the British and French may either seek some technical and operational co-operation between themselves, possibly with financial help from other European partners, or they may ask America for technical help, or even the supply of new weapons. In either case limits would be imposed by American legislation (under which nuclear expertise and weapons have been supplied to Britain) as well as by the terms of the test ban and non-proliferation treaties. Moreover, the Americans as well as the Russians might well regard American help in expanding European nuclear arsenals as contrary to the spirit, if not the letter, of their own SALT agreement to limit strategic weapons.

★ ★ ★

To try to go ahead without the United States presents enormous risks. It could mean that eventually Europe would lose the U.S. nuclear umbrella without having produced a credible deterrent of its own.

There seems less danger in the alternative. America could offer France enough help to enable her to complete her present nuclear program without further atmospheric tests or wastefully duplicated research. In return, France would have to agree to co-operate in joint targeting and strategic control on the same terms as Britain, and would have to sign the test ban and non-proliferation treaties. But this solution would also necessarily involve bringing Britain and France into an overall agreement with America and Russia on the limitation of strategic nuclear weapons. For this Moscow would also undoubtedly demand some cast-iron guarantees about West Germany's continued non-nuclear status. But at the moment there is every sign that President Pompidou still wants to go it alone.

OFNS—Copyright

"PLEASE....ANYBODY BUT PHIL GAGLARDI"

Ottawa Offbeat

Opportunities for Fraud

By RICHARD JACKSON, Colonist Ottawa Bureau

A $13,250 Opportunities for Youth ripoff in his home city of Guelph by an American draft-dodger could be only the tip of an iceberg of fraud, warns Conservative MP Alfred Hales, chairman of Parliament's Public Accounts Committee.

For he has established that there is no real check—certainly no regular, organized, certified audit — of the spending of $40 million in OFY grants.

True, he concedes, retired Auditor-General Maxwell Henderson, in his last report, covered four pages with the details of seven OFY project investigations, with the RCMP doing follow-up in two of them.

★ ★ ★

But the auditor-general makes only a spot check of the OFY millions, a project here, a program there.

And the State Secretary's Department, with responsibility for OFY, complains Mr. Hales, has no genuine audit done of the youth welfare program's books.

How does he know this?

From taking part in an OFY enquiry — getting absolutely nowhere—in the Commons' Estimates Committee.

Here's how the questions and answers read, in part, in the word-by-word printed parliamentary record:

Mr. Hales: Would it be a fair estimate that there were between 2,000 and 3,000 OFY projects last year?

Mr. V. Phillips, Director, Division 4, Audit Services Bureau, Department of Supply and Services: I do not know. We know only how many we were asked to audit; about 600.

★ ★ ★

Mr. Hales: What percentage is that of the total?

Mr. Phillips: I do not know.

Mr. Hales: How many of the 600 you did audit failed to provide an adequate accounting resulting in you being unable to certify the expenditures?

Mr. Phillips: I am not able to say. We report the audit findings to the secretary of state and they take whatever action they consider appropriate.

Mr. Hales: How many did you report to them that you were unable to make a final audit because of the bookkeeping that had been done?

Mr. Phillips: I cannot say exactly. There were a few on which we could obtain no records. Where we could obtain any information at all, we reported this to the secretary of state so he could have his monitors make an investigation.

★ ★ ★

Mr. Hales: How many of the 600 audits did you certify?

Mr. Phillips: We did not provide certification in the same sense that a public accountant certifies financial statements. We provided information. Our reports were more of an informative nature to the secretary of state than certified statements as to the accuracy of accounts.

Mr. Hales: From what we have been told to this point would it be fair to say that we have not had a full audit and we are not sure just how the money was spent?

Mr. Phillips: We were asked to audit in the neighborhood of 600 and I have no knowledge of any of the other projects.

Mr. Hales: In other words there was no audit.

Mr. Phillips: We carried out an audit . . . on approximately the 600.

★ ★ ★

Mr. Hales: And how many of those 600 did you certify as properly audited and the money accounted for?

Mr. Phillips: We did not provide an audit certificate that a public accountant provides in certification of financial statements. We provided only certain information that the secretary of state requested of us . . .

Mr. Hales: I am not getting the information I am asking for. Let me put it this way then: what types of audit do you propose this year for OFY?

Supply and Services Minister Goyer: It will be the same if the secretary of state does not change the terms of reference.

Mr. Hales: Were those terms of reference asking you to provide an audit of OFY expenditures?

Mr. Goyer: We do what we are asked. We provide a service for a client department . . .

Mr. Hales: Then how would you suggest that we go about making sure there is a satisfactory audit made?

Mr. Goyer: I suggest the question be put to the secretary of state . . .

Mr. Hales: This looks like the old army game of "pass the buck" from one department to another.

And so, laments Mr. Hales, re-reading the record, nobody seems to know—or care very much—how those OFY millions were, and still are being spent.

I Beg to Differ

Writing Exams At a Time of Joy

By FRANK LOWE from Montreal

As I know very little about education, I refuse to be drawn into that argument about whether or not school children should be made to write examinations.

But one thing I do know is that the present timing of exam writing should be changed. Those year-end exams, or so I am told, are still written in June.

Now, June can be many things. For most of the settled areas of Canada, June is really the first month of summer. It is the first month to go skinny dipping. It is a month that invites young people to stretch out on the warm, soft earth and do nothing but watch those puffy, white clouds go by.

It certainly is not a month for sitting in a schoolroom writing exams.

Come to think of it, in fact, this business of writing exams in June might be one reason why my not-too-lengthy scholastic career was so generally undistinguished.

★ ★ ★

I remember, for instance, that June day I headed for the red brick factory in the heart of town where I was doomed to write a French exam.

As I ambled along a friend who did not have to take this particular exam came by. He was carrying a tennis racquet and was headed for the courts.

I looked at him. I looked at the red brick factory. Then I said "no way," and joined him for a morning of sun and invigorating exercise.

Another night I was sitting by an open window in my house cramming for the following day's algebra contest — a contest in which the winner had already been decided.

It was one of those special June nights, warm and fragrant with not a breath of wind. A neighbor came by and spoke to me through the open window — he knew my mother was riding shot gun in the next room.

He reminded me that this was the night of the year's first moonlight swim and picnic. Out at the Brush Heap.

Well, all I can say is that no boy should be told to study for an algebra exam beside a large, open window on a June night.

But mainly my memories of June and exams are not so pleasant. Even my disregard for the rules wasn't strong enough to always allow me to avoid the inevitable.

So for something like a dozen Junes in a row I would sit in a variety of rooms, chew the end of a pen and suffer.

★ ★ ★

My recall may be biased on this point, but it seems to me that it never rained on a June day when an exam was scheduled.

It would rain on a June Saturday. A June Sunday might bring a chilly fog.

But on exam days in June the sun was always bright and warm and it would come in through the grimy windows of the school, a bit of physical torture to add to my already plentiful mental miseries.

Now, if what I have read and heard is true, many things have changed since my time in the world of schools. Teaching approaches are different and the rules of discipline altered.

So why is this exams-in-June concept still with us?

If examinations do have to be written, why not during a more appropriate month? My choice, for what it is worth, would be the last week in March.

In most of Canada the end of March is a wasteland anyway. Those who love winter are in mourning because their ski runs are an ugly compost of slush and mud. The summer lovers, for obvious reasons, are equally glum.

So with practically the entire population, including school children, feeling morbid, why not complete the March-end scenario by throwing in the exams?

I have the feeling that if I had had to write my exams in March, instead of June, I might have done better.

I mean who ever heard of playing tennis or going on moonlight swims in March?

The Now Society

"To think a week ago all I cared about was natural gas!"

TODAY IN HISTORY

By THE CANADIAN PRESS

Captain Angus Walters, skipper of the famous schooner Bluenose, was born 92 years ago today in 1881—in Nova Scotia. First a fisherman, Captain Walters took command of the Bluenose at age 40 and raced her against other east coast schooners until 1938. The ship was wrecked in the Caribbean while being used as a freighter during the Second Warld War, but the replica, Bluenose II, was launched in 1963 from the identical shipyard in Lunenburg, N.S., where Captain Walters lived until his death.

1959—The first missile-submarine, George Washington, was launched in the United States.

1940—The Norwegian army surrendered to the Germans during the Second World War.

Memories Are Made of Days of Wine and Dollars

LONDON (UPI) — Once upon a time, and a very good time it was, Americans took their dollars across the Atlantic and lived and travelled well. They frequented the luxury hotels and the four-star restaurants.

Today Americans are found in bargain-rate hotels and eating on the cheap. The dollar is a shadow of its former self.

Mary Matthews of Chicago said Friday she decided to stay in a "bed and breakfast" hotel in London instead of a top spot. Devaluation was the reason.

In Paris, Mrs. Ann Kupper, who runs a luxury food shop in Beverly Hills, plunked down $12.50 for a 50-franc meal. Three weeks ago she would have paid $11; on her last trip to Paris it would have cost $9.90.

"When you ask the shopkeepers the price of some items in dollars in order to pay with dollars travellers' cheques, they are very flustered because nobody knows from one minute to the next what the dollar is worth," Mrs. Kupper said. "They have to call the bank.

"I am not able to stay here as long as I wished because of the prices. You have to figure four francs to the dollar now when you change money. The last time I was in Paris the dollar was 5.5 francs."

Americans living in Europe and paid in dollars remember with sorrow the days when their standard of living in Europe was far higher, on American salaries, than the natives'."

In the past 18 months, their salaries have dropped 32 per cent. Combined with European inflation, their cost of living now is 42 per cent higher and some are thinking of moving to cheaper apartments.

A report issued Friday by the French tourist commissariat put Paris at the top of the price list for its specialty—restaurants, and Geneva at the top for its specialty—hotels.

Based on ratings in the Michelin guide, to compare establishments by quality, the report fixed Paris at a base of 100. Based at 100 for a hotel room in Paris, other European cities were ranked: Madrid 46.4, Rome 80.4, Brussels 93.8, Berlin 127, Frankfurt 134.2, Geneva 140.7.

For restaurant meals, Paris topped the list with a rating of 85. Other cities classed were Brussels at 63, Cologne, 77, Marseille, 60, Milan, 47, Nice, 43, and Florence, 36.

All Killed

Russian Hijack Tragic

MOSCOW (UPI) — A gunfight during the attempted hijacking of a Soviet passenger jet caused the plane to crash in southern Siberia two weeks ago, communist sources said Friday. All aboard, estimated at 100 persons, were killed.

The exact death toll was not known. The place, a TU-104 Aeroflot airliner, carries about 100 passengers, the sources said.

It was the second attempted hijacking of a Soviet airliner to be reported since April. The plane was over an area close to the Chinese border when the incident occurred, according to the sources.

Soviet newspapers have not reported the incident. The story was confirmed independently by Soviet and other communist sources who gave similar versions.

The airliner was on a scheduled flight from Moscow to Chita, east of Lake Baikal, a distance of 3,100 miles. The exact site of the crash was not known, but the plane was apparently near the end of the trip. Scheduled airliners on the Moscow-Chita run make one stop, in either Irkutsk or Novosibirsk.

The sources said they believed the plane crashed following a gunfight between a would-be hijacker and the armed guard, stationed on flights which go close to border regions.

—AP

Total Immersion

Hunter Munns of Topeka, Kansas, took break from hot weather covering much of U.S. by drinking from garden hose while friend sprayed him with another. Temperatures in Topeka were hovering around 90 degrees at the time.

Co-operation Bubbles Along

HELSINKI, Finland (UPI) — With clinks of champagne glasses, delegates from 34 western, communist and neutral nations Friday ended six months of preparatory talks for a European security conference that will open in Helsinki July 3.

A western diplomatic source said:

"We have come away from these talks with far more than we had ever dreamed. The security conference will be talking about points we have been trying to raise for years."

Other western sources echoed the diplomat's statement.

An eastern diplomatic source said his delegation was happy since the way was open for more trade and co-operation, besides insuring internal security.

The delegates have been meeting since last Nov. 22 to prepare a 30-page document that will act as an agenda for the European security conference's first stage, to begin in Helsinki July 3 at the foreign minister level.

Thirty-two European nations and the United States and Canada will participate. A proposal by Malta that Arab Mediterranean states be full participants was dropped at the last moment. Delegates did agree, however, to permit states adjacent to Europe to make their views known to the conference.

The agenda involved military and economic aspects of security, trade and technical assistance, and furthering human contacts between the states.

Eastern nations emphasized economic and military aspects, but the west placed most emphasis on human contacts and cultural aspects, a western diplomat said.

"We wanted the frontiers opened up and a greater flow of peoples and ideas across the borders," a western source said, "and we got it."

Neutral countries played a major role by forming a bloc to push their proposals. "We were lucky the neutrals liked more of our proposals than they did the east's," a conference source said.

The foreign ministers will meet for five to eight working days and each was expected to make a speech stating his view on the agenda items.

The conference's second stage will be held in Geneva in September. Select committees will debate every item, making formal recommendations for the wording of each article.

Next autumn in Helsinki, heads of government will meet to sign the finished document.

PEETZ TACKLE

RENT-TO-OWN
ELECTROHOME COLOR TV
From Only 18.89 per month
3 Year Guarantee
All Parts and Labor
CITY CENTRE TV
3970 Shelbourne 477-6971
next to Kmart in the Mall
10 a.m. to 10 p.m. daily

ARMED FORCES DAY
TODAY
CFB ESQUIMALT (DOCKYARD)
OPEN HOUSE —
12:00 NOON TO 5:00 P.M.
FREE PARKING OPPOSITE YARROWS—
FREE SHUTTLE BUSES

- Naval ships
- Submarine RAINBOW
- Aircraft flypast
- Sky diving
- Harbour tours
- Jack Stay transfer
- Concession stands
- Military bands
- 21-Gun salute
- Fire tug display
- Ship repair display
- Fleet School displays
- Toonerville Trolley
- Military equipment

McCord Seeks Verdict Reversal

AP, UPI

WASHINGTON — A lawyer representing James McCord moved in federal court Friday for reversal of McCord's conviction in the Watergate bugging case on the grounds some witnesses lied and the government withheld information.

Lawyer Bernard Fensterwald said that because of the disclosures in subsequent investigations of the Watergate scandal he has asked District Court Judge John Sirica either to order McCord acquitted or grant him a new trial.

Within hours, Sirica ordered McCord's sentencing postponed indefinitely. He said it would take at least until next Friday—when McCord was to have received a final sentence—to get a "thorough response" from the government and hold a hearing on the motion.

In a related Watergate development Friday. Sirica said he will rule Tuesday morning, moments before the Senate commitee resumes its hearings, whether television and radio coverage of the testimony of key witnesses should be banned.

Special prosecutor Archibald Cox asked for the ban on the grounds the widespread publicity could impede his investigation and seriously threaten the possibility of a fair trial.

Samuel Dash, chief counsel for the committee, opposed the Cox motion and suggested during oral arguments Friday that the committee might ignore a judicial order, thus touching off a clash on the constitutional issue of separation of powers.

The issue arose when the committee asked Sirica to grant Magruder and ousted White House counsel John Dean immunity from prosecution based on Senate testimony. Such immunity would not prevent prosecutors from bringing charges based on evidence developed elsewhere.

And in New York, a federal judge ruled that former commerce secretary Maurice Stans can testify at the senate Watergate hearings without violating a court order barring public discussion of his indictment on charges of perjury and obstructing justice.

"I find nothing in the rule to prohibit such testimony before a legislative committee," Judge Lee Gagliardi said.

Stans and former attorney general John Mitchell were indicted May 10 on charges of conspiracy in an alleged scheme to influence a federal investigation of New Jersey financier Robert Vesco's secret $200,000 contribution to Nixon's re-election campaign last year.

Gagliardi scheduled Sept. 11 for the start of the trial of Mitchell, Stans and Harry Sears, former New Jersey state senate majority leader who was also indicted.

Samuel Dash, the senate committee counsel, had said Thursday that he felt an appearance by Stans would be acceptable because the panel intends to ask about matters other than the Vesco case or Stans' solicitation of a $200,000 cash contribution from Vesco.

Dash said Mitchell has raised no objection to appearing "and indicated that he very much wants to testify." Mitchell's testimony is not yet scheduled.

Frozen Calf Embryo Born

CAMBRIDGE, England (Reuter) — Scientists have produced the first large animal to be born from a deep-frozen embryo.

A bull calf was born this week to a cow which had received an embryo previously placed in suspended animation for a week at temperatures of almost 424 degrees below zero, Fahrenheit.

Previously only mice have been born by this method.

The cow which gave birth to the Hereford calf was not its mother. The egg from which the embryo was formed was fertilized by artificial insemination and taken from another cow nine months ago.

Greeks To Have Vote On New Constitution

ATHENS (UPI) — The military-backed Greek regime Friday spelled out its plans for a republic ruled by a strongman president to replace the constitutional monarchy abolished a week ago. Opposition politicians said it would make Premier Georges Papadopoulus a dictator.

The 12-point announcement, issued exactly one week after Papadopoulos dethroned exiled King Constantine, now living in Rome, and proclaimed Greece a republic, provided for the bulk of power to be vested in the president who will be elected along with his vice-president in the July referendum.

Papadopoulos said last Friday he would be the first president of the new republic.

A government spokesman said the Greek people could reject the proposed constitution in a referendum promised for next month, but could not turn thumbs down on the new form of government.

"The political system is definitely a presidential republic and there is no going back," chief government spokesman Byron Stamatopoulos told newsmen.

The Greek government also confirmed Friday that it made representations to Italy on Constantine's threats to continue his struggle against the military-backed regime in Athens.

"It was only a friendly reminder that those who are given political asylum should refrain from an activity related to political pursuit," a government spokesman said.

Boys Hurt By Bomb In Ulster

BELFAST, Northern Ireland (UPI) — A homemade "blast bomb" exploded in the hands of two Roman Catholic boys in Belfast Friday, injuring both, and a soldier and a sniper were wounded in scattered gunfights, British Army spokesmen reported.

A self-identified American Irish Republican Army, meantime, pledged to back "our comrades in Northern Ireland" in the fight to end British rule of Northern Ireland.

The blast bomb — a pipe filled with explosives frequently used against British troops — blew up in the hands of the two boys, ages 6 and 8, in Belfast's Catholic lower falls area, a spokesman said. The eight-year-old boy lost his right hand, while both suffered serious facial injuries.

SKYLAB SETS RECORD

HOUSTON (UPI) — Skylab's astronauts set an American space endurance record Friday, fixed two more space station problems and then relaxed from a busy week by taking hot showers.

"Things are looking up," said Commander Charles Conrad as he, Joseph Kerwin and Paul Weitz settled for the night.

"We all showered and shaved and everybody's in good shape," he told Mission Control in an evening status report. "We've got the good ship clean. She's all stowed. We'd like tomorrow's flight plan and we're ready to go."

Be safe. Be sure.
Invest in 'B' Fund.

A high income investment in bonds.

Smart people invest their money where they can be sure of it.

Royal Trust 'B' Fund is invested in bonds of corporations and governments. 'B' Fund is backed by Royal Trust investment expertise and pays a high income quarterly.

Royal Trust 'B' Fund has no sales commissions or withdrawal charges. If you want your money, you can get it by giving a few days notice before the end of any month.

I'm interested in the income and security of 'B' Fund. Please send me details. I understand there is no obligation on my part.

Name:
Address:
Telephone:

'B' Fund.
Royal Trust

Royal Trust Bldg., 1205 Government St., Victoria, B.C. 388-4311

Other offices in Kelowna and Vancouver

FREE HOME DELIVERY
DON MEE
CHINESE FOOD
538 FISGARD
OPEN
Mon. thru Thurs.—5:00 p.m. to 1:30 a.m.
Friday—5:00 p.m. to 2:15 a.m.
Saturday—5:00 p.m. to 2:30 a.m.
Sunday—4:30 p.m. to 8:00 p.m.
383-1032
388-4841

TV SERVICE GUIDE

ZENITH
25" Brand New Picture Tubes
$159.98
CITY CENTRE TV
University Heights Centre
OPEN DAILY 10 a.m. - 10 p.m.
477-6971

EATON'S
Television and Appliance Repair
Dial 382-7141,
Ask for Appliance Repairs.

fleetwood
FACTORY SERVICE AND PARTS
383-4154
845 YATES ST.

SIMPSONS Sears
TV Repairs
388-9111 For Free Pick Up & Delivery
Charge It on your Simpsons-Sears All Purpose Account

"color TV specialists"
RCA
CUSTOMER SERVICE
• Enquire about Our Factory Service Contracts
2661 DOUGLAS
382-8141

TELEVISION SERVICE CENTRE
1014 Cook St. at Fort
383-6083
• LEAVE IT AT OUR STORE IN THE MORNING.
• PICK IT UP IN THE AFTERNOON. COLOR OR BLACK AND WHITE.
• SAME DAY IN-HOME SERVICE.

Electrohome
CONSUMER SERVICE
385-3384
2533 Government

Admiral
FACTORY SERVICE AND PARTS
• Service, 385-7423 •
• Parts, 382-6181 •
155 LANGFORD
By Doman's
Admiral

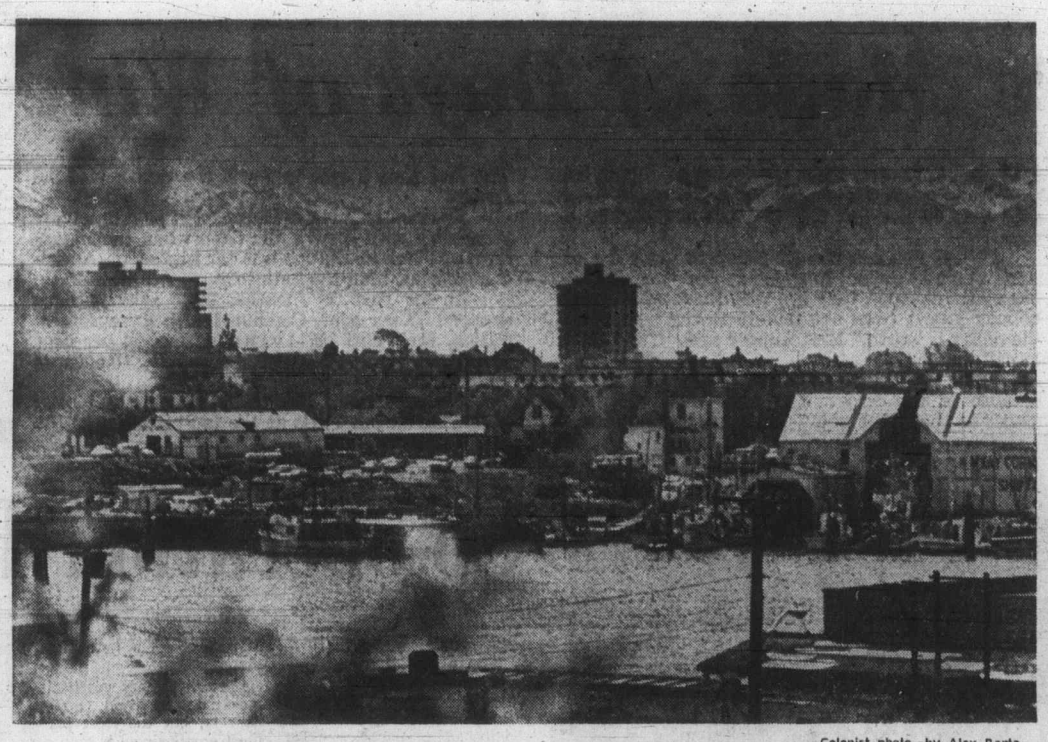

—Colonist photo by Alex Barta

Sentinels of Juan de Fuca Strait

Snow-capped peaks of Olympics in Washington State appear to loom over James Bay as telephoto lens of photographer foreshortens everything. View across Inner Harbor entrance was taken from Esquimalt Road in Victoria West.

Arts School Busy

Summer activities at the Northwest Coast Institute of the Arts are, says director Bill Bartlett, getting into high gear.

This month will see the opening of the institute's gallery at 506 Fort Street, in which there will be a jury photographic exhibition from June 20 to July 2. Subsequent shows will be announced later.

At the same time, registrations are mounting for summer courses offered by the institute. These include advertising design, art history, creative writing, drawing, fabric design, film-making, glass blowing, graphics, modern dance, painting, photography.

PARTY BOTTLE
Bottles, Cases, Mix
Ice, Cigs. Etc.
10 a.m.-11 p.m. Mon.-Sat.
$1.50 Basic Delivery Charge
Empties 20¢ Dozen
383-8242

YOUR HEADQUARTERS FOR Vilas

• WE MOST LIKELY HAVE IT IN STOCK •
• Complete Selection on display.
• Free Delivery Anywhere in B.C.
Continental Home Supply Ltd.
716 JOHNSON ST. Phone 386-2458

Grist for Psychology Mill

By CLAUDE ADAMS
Colonist Reporter

One paper discusses white Peking ducklings. Another talks about the incubation of rats and cockroaches. A third presents a theory on self-inflicted injuries and the lunar cycle.

Yet another poses the question: "Have strangers frightened infants in trying to find out if infants were frightened of strangers?"

One bold presentation comments on how people react to pornographic slides.

These are just a few examples of scores of subjects covered in the annual meeting of the Canadian Psychological Association at the Empress Hotel which attracted more than 750 academics and researchers from across the country over a three-day period.

Not all the papers were mind-boggling, however.

One participant Friday covered the topical subject: "Detrimental effects of Grades one, two and three bilingual programs."

At least two reporters were prompted to listen, and they heard an Ottawa researcher conclude that there are no detrimental effects to teaching young English children in French.

On the meeting's opening day Thursday, a psychologist who apparently believes that left-handedness is a brain disorder was seen lurking around the press room, looking for an interview.

He was unsuccessful.

Everybody was downstairs listeningf to a paper entitled: "An empirical investigation of the scheffe and turkey multiple comparison statistics for five definitions of the family-wise error rate."

Detention Order Rules Out Bail

An order of detention that, in effect, was a refusal of bail for a 57-year-old Central Saanich man was ordered Friday in Victoria Provincial Court by Judge William Ostler.

The order followed a hearing before the judge of an application by lawyer S. R. Chamberlain of Vancouver for bail for George Burton, 1450 Mount Newton Cross Road, who was charged May 1 with attempted murder the night before of John Gelling, then Central Saanich police chief.

Brian Smith of Victoria represented the crown during the hearing. Submissions by both lawyers and reasons given by Ostler cannot be published due to an order given by the judge at the request of Chamberlain prohibiting publication or broadcast of all matters relating to bail.

However, it can be stated that tentative arrangements were made to have a preliminary hearing June 28 on the charge against Burton, an action that would require two trials already set for that day to be deferred until August.

Ostler said the order of detention would last until the hearing ended. If Burton was cleared at the hearing, he said, the problem of bail also would disappear—and if Burton was committed to a higher court for trial, Chamberlain could go to a higher court to renew his application.

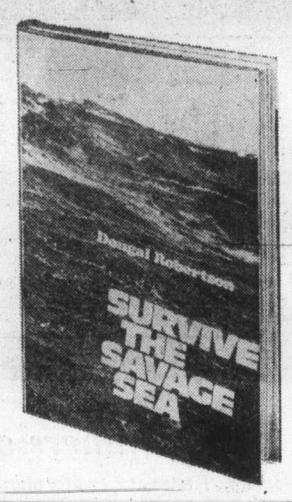

Woodward's
BOOK STORE
ON
THE MAYFAIR MALL
Survive The Savage Sea
On June 15th, 1972 in the South Pacific, the 43-foot schooner 'Lucette' was attacked by killer whales and sunk in 60 seconds. Dugald Robinson tells the story, how he, his wife and 3 children, on an inflatable raft and 9-foot dinghy, waged a fierce and unrelenting battle to survive. An epic story of courage
Each 6.95
Woodward's Mayfair Phone 386-3322; Cobble Hill, Duncan, Ganges, Gulf Islands, Jordan River, Port Renfrew, Zenith 6544 (Toll Free).
Store hours: 9:30 a.m. to 5:30 p.m. Evening shopping Thursdays and Fridays 'til 9.

CABLE 10 CABLEVISION
(CLIP AND SAVE)
VICTORIA'S
Community Channel
7 P.M. to 10 P.M.
Monday, June 11, through Friday, June 15

TIME	MONDAY	TUESDAY	WEDNESDAY	THURSDAY	FRIDAY
7:00	LADIES FIRST "Miss Victoria 1973" "Skin Care"	COOKING WITH TASTE "Garlic & Lemon Butter" —Rebecca Crichton	SCUTTLEBUT "Ships and Men On The West Coast"	ISL. HOBBYIST —Virginia Adrian	ARTS CALENDAR (Erika Kurth) —Arts Council
7:30	LADIES (con't.) —Daphne Goode	TOMORROW-TODAY GUTEN TAG	PLANNING AND CITIZENS "The Issues" —Community Planning Assn.	YOU AND LAW "RCMP Musical Ride" —Saanich Police	FOCUS ON CHILDREN "Davey and Goliath"
8:00	YOU AND LAW "SPOT" —Saanich Police	GERMAN DIARY No. 6 —Int. Broadcasting	PLANNING (con't) —Guy Spencer	ABC'S OF TYPING "Unit II" —Camosun	BULLSEYE: OTTAWA "Public Affairs" —John Bulloch
8:30	RUGBY SPECIAL "B.C. Reps vs. Wales	INTERNATION "CUSO"	INTERNATIONAL RUGBY "Lions vs. All Blacks"	PROJECT-TRAVEL "Journey Through Japan"	SPECTRUM "Suicide Clinic"
9:00	RUGBY (con't.) —From Brockton Oval	OUTLOOK "Our City As We See It"	EMPTY HAND —Bateson Karate School	B.C. TRAILS "More Involvement In Man and Resources"	OUTDOORSMEN "Sailing" —Mike Watton
9:30	RUGBY (con't.) —Colour Special	OUTLOOK (con't) —Helen Beirnes	OUTDOORSMEN "Hunting & Fishing" —Al Playfair	TRAILS (con't) —Bud Pauls	CONTACT I (Walter Donald) —Council of Churches
10:00			AGRICULTURE "Imported Plants" B.C. Govt.		

Two Men Die In Shootout

MONTREAL (UPI) — Two men were shot to death and a third critically wounded in an early-morning shootout in the parking lot of a respectable hotel in the north end suburb of Laval. It was the second gangland-type slaying in Laval in a week.

TV Watchers

TOKYO (AP) — A government survey reported that the average Japanese woman watches television 5¼ hours a day, compared with only 1½ hours for a man.

WITH ZENITH
"THE QUALITY GOES IN BEFORE THE NAME GOES ON"

YES, BELIEVE IT OR NOT,
This Genuine 1973 Zenith 20 Inch Color Portable
NOW ONLY
$449.95
BUY ZENITH TODAY OR RENT TO OWN
Mais
FURNITURE and APPLIANCES
1821 Cook Open Fri. 'til 9 385-2435

NOW!
YOUR OWN 24-HOUR ANSWERING SERVICE
RECORD-O-FONE

382-9134 ANYTIME
ROSSON ENTERPRISES LTD.

FIX-UP SPECIALS AT DOMAN'S

INDOOR/OUTDOOR CARPET
2 Rolls Only. Lavender. 12' 0" Wide.
2.19 Sq. Yd.
GET IN NOW AT THIS FANTASTIC PRICE

Tri-Tone Heavy Shag
ONE ROLL ONLY
5.29 Sq. Yd.
UNBEATABLE VALUE So Don't Delay

Floor Tiles
END OF LINE 2 Colors 12x12. Must Go at
15¢ EACH
80 Boxes Only To Go!

ZONOLITE
LOOSE FILL INSULATION Clear-Out Priced at
1.39 BAG
Covers 20 sq. ft. 2" deep.

50-Lb. Box Mixed Nails
5.25 EACH
Save $$ on Those Odd Jobs.

ROOFING SALE
DUROID SHINGLES 210 lb. Banner
Green, Black, Sandalwood.
4.99 Bundle

90-Lb. Rolled ROOFING
Green, Black, Red.
7.15 Roll

PICNIC TABLES
Beautiful kiln dried cedar. 4' 0" long. SPECIALLY PRICED AT
46.95
Good enough for your dining room.

CLEAROUT of BI-FOLD DOOR PANELS
Slab 2.50
Louvred 3.00
½ Louvred 3.35
FEW ONLY TO GO!

Panelling Reductions
All Panels Reduced From List. TAKE ADVANTAGE NOW. PRICES ARE STILL RISING.

Special Purchase
1"x1" Ceramic Tiles
Just 89¢ Sq. Ft.
Compare for Quality.

Legs, Legs, Legs
NO EGGS BUT SOLID MAHOGANY TABLE LEGS AT PANTY HOSE PRICES.
21" 24" 2.10
SET OF 4 INC. PLATES.

WE ARE HAVING AN ODDS-N-END CLEAR-OUT
Come Along and Pick Yourself Some Real BARGAINS

12" X 12" ORNAMENTAL SCREEN BLOCKS
At Doman's Each 55¢
30 or More at 50¢ Each.

COMPOST BOXES
6'0"x3'0"x3'0" Only, Each
12.95
AT DOMAN'S.

VERSATILE ASPENITE
For Exterior or Interior Use. 4 x 8 x ¼"
3.89
SUPPLIES LIMITED.

LUMBER BUYS
1 x 3 x 6' 27c
1 x 4 x 6' 30c
1 x 6 x 6' 45c
2 x 3 x 6' 42c
2 x 4 x 6' 65c
2 x 6 x 6' 90c

YELLOW CEDAR
2 x 4
S4S 100 L/Ft. 16.00

ECO STUDS
2 x 4 4.99
Bundle of 10

OPEN YOUR HANDYMAN ACCOUNT TODAY
DOMAN'S
280 BAY STREET Just Over Point Ellice Bridge 386-2151

Bickering Slows Start on Aboriginal Land Rights

WHITEHORSE, Y.T. (CP) — After a day's delay because of political bickering, preliminary negotiations on settlement of Yukon Indian land claims got under way Friday.

Negotiating teams representing the Yukon Indian Brotherhood and the federal government were to have started a four-day tour of territorial Indian villages Thursday. Instead, the tour started Friday.

The Indians had refused to board the plane Thursday after Councillor Hilda Watson, who has been outspoken against such negotiations, was substituted at the last minute for Yukon Commissioner Jimmy Smith on the federal team.

It is understood here that Indian Affairs Minister Jean Chretien, on the advice of other members of the federal negotiating team, then ordered Smith, a federal public servant, to join the tour.

While the primary intention of the tour is to help the federal team members become familiar with the Indian villages, some meetings were planned to set the stage for more detailed sessions later.

The Yukon settlement of Indian claims is seen in Ottawa as a precedent for settling claims of other non-treaty Indians in other provinces. The temporary setback Thursday was viewed with alarm by federal negotiators and Ottawa politicians and every effort was made to overcome Smith's reluctance to take the trip.

Meanwhile Friday, Mrs. Watson defied the federal government's new education policy for native Indians, adding that the territory was not consulted and the whole thing "smacks of apartheid."

The government's May 24 announcement that Indians would be allowed to operate their own schools "came as a complete surprise" to the Yukon, which "was not lessened when the Yukon government learned that negotiations have been under way for more than a year" between Indian leaders and Chretien.

NAMES in the NEWS

Franco
. . . final say

Franco Sheds Titles

MADRID — At the age of 80, **Gen. Francisco Franco** is giving up some of his duties but not his final authority as Spain's leader.

Officials reported that Franco, under pressure from his family to take things easier after more than 30 years as sole leader, is relinquishing his posts of president of the government, meaning premier, and head of the Movement, the only political party allowed.

But the generalissimo remains chief of state, the country's highest office, and chief of the armed forces.

The changes mean merely that Franco will have less to do with the details of the everyday workings of government. He retains the power to have the last say on everything, including the naming of a new premier.

Taking over that post is **Admiral Luis Carrero Blanco,** 70, who has worked at Franco's side since victory over the republicans in the Spanish civil war in 1936-39.

□

CHICAGO — Liberian President **William Tolbert** called Africa's poverty one of the greatest paradoxes of all times. Tolbert, speaking before a luncheon tendered in his honor by black businessmen here, said, "Our prople starve while the vast wealth of their continent sustains the budgets of developed nations who continue building barriers to our economic emancipation."

□

PARIS — Centrist opposition leader **Jean-Jacques Servan-Schreiber** says he will go to French Polynesia to protest against nuclear tests to be conducted there by the French government. Servan-Schreiber, president of the Radical party and publisher of the weekly magazine L'Express, said he wants to show the solidarity of the French people for the Polynesians.

□

STOCKPORT, England — **Enoch Powell,** a former Conservative government minister, has served notice he will stage a last ditch fight against British membership of the Common Market in the next parliamentary general elections.

□

MUNICH, Germany — **Emmy Goering,** a former actress and widow of World War II Nazi Luftwaffe commander **Hermann Goering,** has died at the age of 80, a hospital spokesman said. After the war, West German authorities turned down Mrs. Goering's request to resume her acting career, as a West German court sentenced her to one year in a labor camp on conviction of being a profiteer of the Nazi regime.

□

LONDON — **Prime Minister Edward Heath** has accepted an invitation to visit China this year, British officials announced. The invitation was conveyed to him by Chinese Foreign Minister **Chi Peng-fei** at a meeting here. Dates of the visit will be arranged through diplomatic channels.

□

VANCOUVER — B.C. Conservative Leader **Derrill Warren** says Tory constituents in South Okanagan have officially invited him to contest the seat left vacant by the resignation of opposition leader **W. A. C. Bennett.** He said he will have further talks with Kelowna party members before deciding.

Woodward's

SATURDAY BIG BUY

ONE DAY ONLY

(While Quantities Last)

Shop early this Saturday for huge savings in Woodward's Men's Wear! Pick up several shirts to give Dad on his 'day'! No phone, C.O.D. or mail orders Personal Shopping Only

JUST IN TIME for FATHER'S DAY

Great Special Purchase! Leading Brand Name Dress or Sport Shirts

These shirts are a great buy . . . a very special purchase from a leading Canadian manufacturer! All are short sleeve styles in machine washable fabrics, a simply great selection of sport and dress shirts to make every Father happy on Father's Day. Lots of colors, and a good size selection. Choose his now!

Woodward's Men's Furnishings, Main Floor

YOUR CHOICE SALE PRICE $4.99 EACH

Woodward's Mayfair Phone 386-3322; Cobble Hill, Duncan, Ganges, Gulf Islands, Jordan River, Port Renfrew, Zenith 6544 (Toll Free).
Store hours: 9:30 a.m. to 5:30 p.m. Evening shopping Thursdays and Fridays 'til 9:00 p.m.

Sewage System Does Job

No Sign of Pollution At Parksville Beach

By MILDRED KURTZ
Colonist Correspondent

PARKSVILLE—The Pollution Control Branch of the provincial government has had no indications of pollution of Parksville beach as a result of the sewage outfall according to a report resulting from a recent interview with representatives of the branch and a delegation led by Parksville Mayor Ray Young.

In a discussion with J. E. Dew-Jones and two associates in the government office, it was stressed that the present sewage disposal system for Parksville appears to be working properly.

In view of the findings, representatives of the Pollution Control Branch were inclined to question the necessity of construction of a secondary sewage treatment plant at this time.

The Parksville delegation was left with the impression that the government officials felt it would be better to spend the time and money on extending the sewer lines to problem areas rather than a treatment plant. It was pointed out that the present tank was designed for a population of some 3,000 people and at present is serving approximately half that number.

In other business at the regular council meeting, a motion was approved to have a land use contract authorization drafted in respect to Danclair Developments of Victoria to allow for construction of a shopping centre. Plans for the development call for a shopping centre and service station in the first phase and apartment buildings to be added in the second phase.

Before proceeding with approval of the shopping centre complex council asked that recommendations of the Advisory Planning Commission be considered including provision for a row of trees to be maintained along the eastern boundary of the property, in the west end of Parksville beside the Island Highway and Pym Road south.

In regard to the future water supply for Parksville it was decided to arrange a discussion with consulting engineer Bruce Tait. Ald. W. F. MacDonald pointed out the heavy demand on the present water system during a dry season and peak watering times, and said the gravity of the water supply was allowed to get too low in the event of a fire.

Indiscriminate use of water was discussed and council agreed to take a firm stand with offenders who abuse the sprinkling regulations. Warnings will be circulated and published in the local press.

Approval in principle was given to a request from a service station proprietor to install a car wash in connection with his business. A recommendation for a green belt along the back of the property was proposed on the advise of the Planning Commission.

Disappointment was expressed by Mayor Young and members of the council over the failure of a youth group to keep their part of an agreement over use of the community hall. Parksville Youth Culture and Recreation Association had asked permission for the use of a part of the hall at a rate of $5 per month and council had agreed to assist them in providing recreation for young people. Free use of the hall basement was also provided but no rental fees had been received for four months even though the entire hall had been used on two occasions. The matter was referred to the park committee.

Three readings were given to a land use contract authorization for property formerly owned by the Legion near Pym Road. Application has been made for construction of a two-storey motel on the property.

Pensioners Mark 20th Anniversary

PARKSVILLE — A record attendance and the announcement of a record membership roll were fitting highlights at a celebration to mark the 20th anniversary of Parksville Branch Old Age Pensioners' Organization.

The anniversary was observed with due ceremony at the June meeting which was attended by 80 members and guests. In an address of welcome president Barrie West greeted 11 new members and revealed that the membership now totals 168.

A beautifully decorated anniversary cake was cut to mark the occasion and flowers decorated the refreshment tables.

W. G. Coombs, poet laureate of Parksville OAPO, recited one of his own compositions prepared for the occasion in which he expressed admiration and good fellowship to all those who through the years had worked diligently towards the success of the branch.

During the business of the meeting the president spoke about a seriously injured youth who had been in hospital for several years incapable of movement. It was decided at the meeting to raise funds to provide the young man with some form of musical entertainment for his hospital room. A collection was taken at the meeting and a motion approved to match the sum from the branch treasury.

Reports on a recent bus trip to Salt Spring Island indicated a very enjoyable outing which included a picnic in the park and a tour of the island. Future tours will include a cruise along the Alberni Canal later this month.

Traffic Tickets Out of Print

CRAWLEY, England (UPI) — The 10 policemen on duty at Gatwick Airport have not issued one traffic ticket in 10 weeks. It isn't because everyone is a faultless driver. A police spokesman said officers are still waiting for the government to print appropriate traffic tickets.

We Need Space

RED TAG Sale

Ends Next Saturday
JUNE 16, 1973

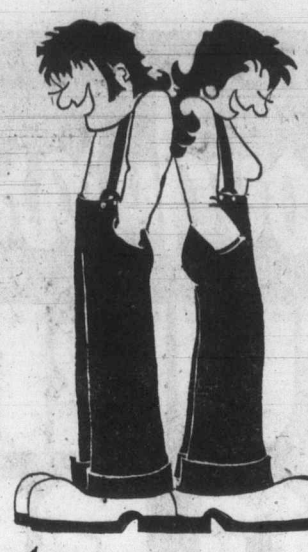

- Baggies
- Shirts
- Tops
- Belts
- Doubleknits
- Jeans
- T-Shirts
- Vests
- Cords
- Sweaters

25% to 50% Off

SUPER SPECIALS
Leather Coats — Reg. 115.00 RED TAG 75.00
Plaid Baggies — Reg. 15.95 RED TAG 9.95
ODD BALL PANTS, SHIRTS and BELTS ..... 99¢ to 4.99

LONDON BRITCHES
HE and SHE BOUTIQUE
Underground in the Bank of Commerce Building
View at Douglas — Directly Across from Eatons.

Now in Stock
LOTS OF HE and SHE NOVELTY T-SHIRTS

PEETZ TACKLE

RENT-TO-OWN
ELECTROHOME COLOR TV
From Only 18.89 per month
3 Year Guarantee All Parts and Labor
CITY CENTRE TV
3970 Shelbourne 477-6971 next to Kmart in the Mall 10 a.m. to 10 p.m. daily

THERE'S MORE FOR YOU DOWNTOWN

SHOP FRI. 9 'TIL 9
SAT. 'til 5:30 at
CAPITAL YOUR HOME VALUE CENTRE

PROPANE LANTERN
Twin mantle propane lantern complete with 16.4-oz. propane tank — adjusts from dim to bright. Solid brass valve adapter — complete with mantles. Ideal for camping or emergency lantern at home, on farm, etc. Reg. 17.94, complete with tank. Special 15.99

SLEEPING BAGS
MT. EVEREST
2-lb. "SWANEE DUCK DOWN" fill. Size 30"x86" with NAVY BLUE weatherized ripstop nylon cover and lining and 35" chest zipper. Offset box type construction — complete with matching duffle bag. Ideal for warmth without weight — total weight 3½ lbs.

SALE, EA. 39.99
Over 30 other Sleeping Bags from 7.95 to 139.95

MEN'S AND BOYS' WEAR
SQUALL JACKETS
Light weight nylon jackets for summer comfort. Zip front, slash pockets, collared, vented arms. Colors gold, green, blue, navy, brown. Sizes S.M. L.XL. PRICE 3.29

BOYS' JACKET CLEARANCE
Great choice of colors and materials in assorted styles and size ranges. Poplins, corduroys, nylon, Size range 8-16. Reg. to 7.89. CLEARING AT 4.39

GARDEN HOSE
½" diameter by 50 foot lengths nylon reinforced garden hose complete with full flow brass couplings. Regular 5.99 length.

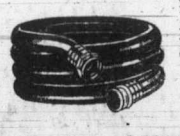

SALE 4.99

FABRICS
100% POLYESTERS, 60"
Choose from ginghams, checks, houndstooth and bias ginghams for all your summer wear in hot pants, jackets, dresses, skirts, etc. Colors in baby blue, navy, royal, pinks, yellow, dark or light browns. YD. 4.95

VINYL TABLE COVER
Light gauge vinyl picnic table covers — ideal for summer outings, camping, summer cottage use. Floral or gingham patterns to choose from. Size 72"x52". ONLY ..... 99¢

TURTLEWAX
Give your car a summer shine and protection from the hot sun. 18 fluid ounce bottle of "hard shell" turtle wax polish for that "NEW CAR" look. SPECIAL 1.49

SEAFOREST MULCH
2 cu. ft. bale — 100% organic natural "living soil" mulch with kelp. Terrific for gardens and shrubs, etc. SPECIAL 1.49

FREE PARKING IN CAPITAL'S LARGE PARKING LOT

CAPITAL IRON & METALS LTD.
1832 STORE STREET
385-9703

BUTLER BROTHERS
presents outstanding values on
Admiral™
3396 Douglas
NORTH OF THE RED LION
383-1511 or 383-2961

COLOR TV

Look What You get FREE when you purchase Your BUTLER BROTHERS ADMIRAL TV
3 Year Guarantee on Picture Tube
3 Year Guarantee on Tuner
1 Year Guarantee on All Parts
1 Year Unconditional Labor Guarantee
★ FREE PICK UP AND DELIVERY
★ FREE HOOK UP TO CABLEVISION OR ANTENNA IN HOME
★ FREE COMPLETE $15.00 COLOR CONVERGENCE

2 ONLY — ADMIRAL 26" SOLAR COLOR TV
Deluxe model, casters. Mediterranean Masterpiece pecan cabinet.
Reg. 729.95. SALE $559.95

6 ONLY - Admiral 26" SOLAR COLOR TV
Complete with Admiral's K52 Mastercraft hybrid chassis. Contemporary walnut cabinet.
Reg. 759.95. SALE $589.00

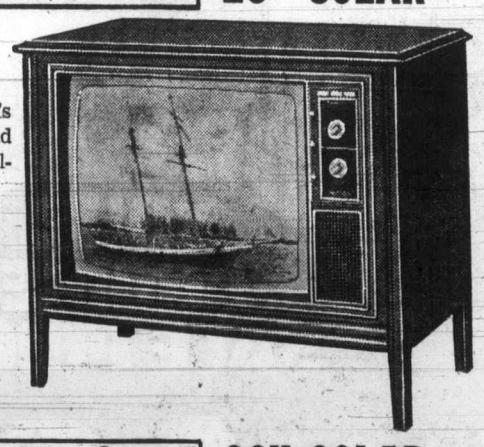

Not Exactly as Illustrated

2 ONLY — ADMIRAL 26" SOLAR COLOR TV
Early American style maple cabinet. Automatic fine tuning, Colormatic.
Reg. 759.95. SALE $559.00

5 ONLY - Admiral 26" SOLAR COLOR TV
Complete with automatic fine tuning, colormatic, Danish masterpiece walnut cabinet.
Reg. 709.95. SALE $529.95

1 ONLY — ADMIRAL 26" SOLAR COLOR TV
Spanish Credenza Masterpiece dark oak cabinet. K25 Hybrid Mastercraft chassis. Color-matic. Equipped with casters.
Reg. 839.95. SALE $639.00

Have the CUCKOO?

Dodge Boys gone

Take a look at these RIDIKALUS LOW PRICES - On both New and Used Cars and you'll know they have gone cuckoo!

Dodge CHRYSLER Dodge Trucks SALES/SERVICE

. . . Plus you get an extra Bonus. All prices end with 69 as we're celebrating 69 years of bringing you low, low car prices.

BRAND NEW '73 DODGE POLARA SEDAN

Stock No. 3352 — Completely Equipped. 318 V8, 3 - speed torqueflite, power steering and power disc brakes, safety rim wheels, impact absorbing bumpers, electronic ignition system, etc., etc.

$3769

NOT A RED CENT DOWN — No payment 'til Aug. '73 $99 per Month Based on 48 months on approved credit.

Brand New '73 Dart 2 Dr. Hardtop

Stock No. 3143—Dart's famous slant "6" engine, exclusive electronic ignition, vinyl side mouldings, deluxe wheel covers.

$2969

NOT A RED CENT DOWN $79 per Month Based on 48 months on approved credit.

Dependable USED CARS — Choose from over 150 Inflation Fighter

USED CARS

ZERO IN ON THESE CUCKOO SAVINGS

'71 CORTINA SEDAN — $1269

'70 DODGE POLARA Sedan — V8 automatic. — $1269

'68 PONTIAC PARISIENNE 4-Door Hardtop, fully powered. — $1369

'68 FORD CORTINA STATION WAGON — $769

'68 DODGE POLARA FULLY POWERED — $1469

'70 SIMCA SEDAN — $869

'65 PONTIAC SEDAN 6 AUTOMATIC — $369

'69 CHRYSLER NEWPORT 2-Door Hardtop, full power. — $2369

FREE CUCKOO CLOCKS

FREE COFFEE AND DONUTS

CJVI ON LOCATION

'73 CHALLENGER SPORTS HARDTOP – DEMO

Stock No. 3039 — High performance V8, unibody, electronic ignition, power steering, power disc brakes, buckets, road wheels.

$3969

NOT A RED CENT DOWN $105 Per Month Based on 48 months on approved credit.

NOT A RED CENT DOWN

- 100% Financing
- No Red Tape
- No Payments 'til August '73

Up to 48 months to pay — convenient low rates to suit your budget on approved credit.

Tax and Licence Extra

COLT DEMO — 2-DOOR

Stock No. 3 ni engine, bucket seats, disc br t steering column, custom radio.

SOLD

$2269

NOT A RED CENT DOWN $61 Per Month Based on 48 months on approved credit.

Brand New '73 D100 ½ Ton Dodge PICK-UP

(Stock No. 3365)

- Long Wheelbase 131"
- Dodge's Famous 225 Slant 6 Engine
- Electronic Ignition
- Heavy Duty 10" Clutch
- Spare Tire and Wheel, etc.

$3169

Not a Red Cent Down

$83 Per Month

Tax and Licence extra. Based on 48 Months on Approval of Credit

"VICTORIA'S MOST TRUSTED NAME FOR 69 YEARS"

National Motors Victoria Ltd. (Licence 567-73)

NATIONAL CHRYSLER DODGE

Both sides of 800 Block YATES ST. • 384-8174

MARKET REPORT

Closing quotations for Friday, June 8, 1973

Quotations supplied by The Canadian Press, Richardson Securities, Pitfield Mackay Ross and Co. Ltd., Merrill Lynch, Royal Securities Ltd., A. E. Ames and Co., Annett Mackay Ltd., Pemberton Securities, McLeod Young, Weir and Co. and Dominion Securities Corp. Ltd.

Toronto Trading

Quotations in cents unless marked $. z—Odd lot. xd—Ex-dividend. xr—Ex-rights. xw — Ex-warrants. Net change is from previous board-lot closing sale.

Stock	Sales	High	Low	Close	Net Ch'ge
Abitibi	9594	$10⅞	10⅝	10¾	+ ¼
Acklands	1300	$11⅞	11⅞	11⅞	
Acme Gas	7000	13	13	13	− ½
Acres Ltd	z20	$13¼	13¼	13¼	
Acres A pr	45	$45½	45½	45½	
Acres wt	220	235	235	235	− 5
Aetna In	200	125	125	125	
A.G.F.M	1742	470	425	470	+70
Agnico E	5675	505	480	505	+20
Agra Ind	600	$10¼	10⅛	10⅛	+ ⅛
Ahed M	700	195	190	195	+ 5
Akaitcho	3000	125	120	124	+ 6
Albany	8600	125	122	125	+ 4
Alt East G	4250	790	780	785	+ 5
Alta Gas A	800	$14	14	14	
Alta Nat	600	$20¼	20	20¼	+ ¾
Alcan	26852	$29⅛	28¾	29	+ ½
Alcan pr	8640	$29⅛	28⅞	29	+ ⅜
Aldona	2277	37	37	37	
Algo Cent	675	$14½	14½	14½	+ ¼
Algoma St	8463	$17⅛	16¾	17	+ ¼
Algon	100	465	465	465	
Algonq pr	500	475	475	475	+ 5
Alrarco Dv	350	$7½	7½	7½	
Alliance B	330	$8½	8	8½	+ ½
Alminex	1000	630	625	630	
Alpa Ind	300	$10⅝	10⅝	10⅝	
Alum 4 pr	300	$19¼	19¼	19¼	
Am Larder	2000	55	55	55	+ 3
A Quasar P	725	$15¾	15½	15½	+ ½
Andres W	125	$33¼	33¼	33¼	+ ¼
Anglo-cn	7550	$10¾	9½	10	+ ½
Anglo-c pr	385	$16½	16½	16½	+ ⅝
Ang R	11600	130	121	125	+ 1
Ang U Dev	4500	165	161	161	− 2
Aquitaine	2225	$22⅛	22	22	+ ⅛
Argosy	z20	20	20	20	
Argus B pr	z20	$34¾	34¾	34¾	
Argus C pr	1100	$12½	12½	12½	
Asamera	5375	935	910	930	+30
Asbestos	210	$16	16	16	+ ½
Ashland C	250	$11½	11⅜	11½	+ ¼
Asoc Porc	3450	87	83	87	+ 4
Atco Ind	550	$11	10¾	10¾	− ¼
Atl Sugar	795	$6⅝	6⅜	6½	
Atl Sug A	225	$14½	14½	14½	
Atlas Yk	500	11	11	11	− 1
Auto El	300	$6⅞	6⅞	6⅞	+ ⅜
Avco pr	55	$38¾	38¾	38¾	+ ¾
Bad Boy	600	$15½	15¼	15½	+ ⅛
Bankeno	2700	650	635	650	
Bk Mtl	16830	$18⅜	18¼	18¼	
Bank N S	6075	$32¼	32	32¼	+ ⅛
B Cdn Nat	3277	$17⅛	17	17	
Bartaco	600	250	240	240	−10
Baton B	1040	$11	10½	11	+ ½
Beavr Eng	300	$5½	5½	5½	
Bell Canad	5706	$43¼	43	43¼	+ ¼
Bell A pr	136	$47⅜	47⅛	47⅛	− ⅛
Bell B pr	550	$49⅝	49⅜	49⅜	+ ⅛
Betlm	6680	$15	14⅞	15	+ ½
Big Nama	6000	16	15½	16	
Bl Hawk	700	68	68	68	
Black P	400	$5½	5¼	5½	+ ½
Block Bros	4450	275	265	275	+10
Bombrder	1600	390	390	390	+ 5
Bunty	14000	30	26	26	−3½
Bovis Cor	1425	220	215	215	−10
Bow Val	19640	$29⅜	26¾	29⅜	+2⅞
BP Can	4110	$16	15¾	15⅞	+ ⅛
Braceli P	1000	280	280	280	
Bralor Res	500	225	225	225	+ 5
Bramalea	1650	465	455	465	+ 5
Bramal w	460	295	295	295	+20
Brameda	1000	70	66	70	
Brscn	17006	$19¼	18¾	19	− ⅛
Brenda M	5300	570	560	570	+10
Bright	200	$19	18½	19	+ ¾
Brinco	1935	$5⅜	5¼	5⅜	+ ¼
Brinco	1935	$5⅜	5¼	5⅜	+ ¼
Br Am Bnk	100	$17⅞	17⅞	17⅞	+ ½
BC Forest	474	$16¾	16¾	16¾	+ ¼
BC Sugar	2225	$20	20	20	
BC Sugar p	100	$15	15	15	− ¼
BCP 7.04 p	333	$23¾	22¾	23¾	+1¼
Broul R	2000	41	41	41	− 1
Brunsk	11185	465	450	460	+10
Budd Auto	250	$14½	14½	14½	
Burns Fds	z89	$17⅛	16⅝	17⅛	
Cad Dev	1750	$12⅝	12⅜	12⅝	+ ⅜
Cad Dev b p	z20	$20¾	20¾	20¾	
CAE Ind	850	$10	10	10	
Cal Pow	1300	$25⅛	25	25	
Cal P 4 p	z23	$49½	49½	49½	
Cal P 4½ p	95	$60	60	60	
Cal P 5.40 p	25	$90	90	90	− 5
Cal P 7 p	z15	$99	99	99	
Calvrt Dle	500	250	250	250	+ 5
C Mines	28125	23	20	20	− 3
Camfl	14870	900	850	875	−25
Cam Chib	4400	620	575	620	+35
Camp RL	760	$54½	52½	53½	− 2
Campeau	200	$8½	8⅜	8½	+ ¼
Can Cem L	614	$14½	14⅜	14½	+ ⅜
C Geo	10250	210	200	200	−10
C Nor West	4180	695	675	675	
Can Perm	4150	$19¼	19¼	19¼	+ ¼
CS Pete	2600	410	405	410	
C Tung	1100	170	170	170	+10
Cdn Arrow	z125	21	17	21	
C Bonanza	9950	205	184	205	+20
Cdn Brew	3390	460	440	460	+20
C Brew Ap	935	$24½	24¼	24½	
C Brew Bp	50	$30½	30½	30½	+ ¼
C Cablesy	200	$15¼	14¼	14¼	− ⅛
C Cable w	3300	265	250	265	+15
Cdn Can A	650	$9	9	9	
C Ex Gas	3225	345	330	345	+10
CGE	25	$25⅞	25⅞	25⅞	−1⅛
CGE pr	200	$25½	25½	25½	− ½
CG Invest	z23	$76½	76½	76½	
C Homestd	2600	660	645	660	+20
C Hydr	3350	$9¾	9⅝	9¾	+ ⅛
C Imp Bank	3095	$30	29¾	29⅞	− ⅛
C Ind Gas	2830	$7⅜	7⅛	7¼	+ ⅛
C Ind Gas p	238	$17	16⅝	17	
CIL	1590	$15⅛	15	15	− ¼
CIL pr	z19	$50½	50¼	50½	
C Inf Pow	100	$12¾	12¾	12¾	+ ¼
C Intrurb p	900	$10½	10¼	10¼	
C Lencour	500	20½	20½	20½	− ½
CLI Pete	1000	20	20	20	
C Manoir	1050	365	345	345	−20
C Marconi	330	375	375	375	−10
C Ocdental	3100	$11¼	10⅝	10¾	+ ½
CP Inve pr	805	$27	26½	27	+ ½
CPIn w	14975	225	205	215	+15
CP Ltd	14440	$18⅛	17½	18	+ ⅜
CPL A p	325	$10⅞	10⅞	10⅞	
CPL $3. pr	100	$9	9	9	
CRenol A p	100	$12	12	12	
Cdn Salt	880	$14¾	14½	14½	− ¾
Cdn Sup O	1416	$46½	46¼	46½	+ ½
Cdn Tire	215	$55	54½	55	+ ¾
Cdn Tire A	1631	$55	54½	55	+ ¾
C Ultles	900	$12½	12⅛	12¼	+ ¼
C Util $1.25	200	$26¼	26¼	26¼	
C Util w	430	350	350	350	
CWN G 4 pr	243	$10¾	10¾	10¾	− ¼
CWN 5½ p	200	$14⅝	14½	14½	− ½
Capit Div	1850	45	43	44	− 1
Captain	4000	4½	4½	4½	
Cassiar	800	$10½	10½	10½	+ ¼
Cassidy L	300	$5⅝	5⅝	5⅝	+ ⅛
Celanese	730	420	410	415	+ 5
CFCN	425	$7½	7⅜	7½	
Chemaloy	9600	325	315	320	
Chib Kay	7000	22	20½	20½	− 1
Chieftan D	900	$10⅝	10⅛	10¼	+ ⅛
Chimo	100	131	131	131	
Chrys	10120	$27½	27	27	
CHUM B	1600	$10⅞	10⅝	10⅞	+ ⅜
Clarcan	2860	485	460	485	− 5
Coch Will	3300	118	115	118	− 3
Coin Lake	6000	21	20½	20½	− ½
Coldstm	3078	320	300	320	+26
Coles Book	5360	$8⅜	7¾	8¼	+ ⅜
Columbia	6100	395	380	395	+ 5
Columbi p	1005	$7¾	7⅝	7¾	
Comb Met	5000	25	24	25	+ 1
Cominco	6303	$29	28⅜	29	+ ⅝
C Holiday I	250	$9⅝	9⅜	9⅜	− ⅛
Computel	100	$10⅛	10⅛	10⅛	+ ⅛
Comtech	1500	390	390	390	
Conia	22100	90	86	90	+ 6
Conn Chm	300	$6½	6⅜	6⅜	+ ⅜
Conn Bath	1205	$21⅞	21½	21¾	+ ¼
Con Bath p	225	$19½	19½	19½	− ⅜
Con Bath w	1025	30	30	30	
C Bath 68 w	4010	825	800	825	+25
Con Bldg	6500	295	285	285	− 5
Con Fardy	2000	48	47	48	+ 2
C Durm	31000	60	53	56	− 3
C Marben	5012	108	95	108	+17
C Morisn	1900	190	185	190	+ 3
C Neg	33400	2½	2	2½	+ ½
Con Nichol	783	6½	6½	6½	
C Rambler	6800	380	365	370	+ 5
C Rexspar	4000	19	18	18	
Con Textie	800	440	430	440	+25
Con Distrb	4313	$24	23	24	+ 1
Cons Gas	6960	$15¾	15½	15⅝	
Con Gas A	z10	$83½	83½	83½	
Con Gas B	z25	$79½	79½	79½	
Con Glass	2100	$11	11	11	
Control F	200	230	230	230	+ 5
Conwest	100	640	640	640	+15
Cooper C	200	$12½	12½	12½	− ½
Cpcorp	10000	14	14	14	− 2
Cop Fields	3500	175	170	175	+ 5
Corby vt	z8	$20¾	20¾	20¾	
Cornat Ind	2500	325	320	325	+10
Corp Food	400	475	475	475	+10
Coseka R	2211	300	290	300	+15
Costain R	100	$7½	7½	7½	
Courvan	2000	15	15	15	
Craigmt	2715	665	650	655	− 5
Cdaln R L	2500	$10½	10¼	10¼	− ⅛
Crestbrk	900	$7½	7⅛	7½	+ ¼
Cstland	z180	9	9	9	
Crwn Life	70	$60¼	60¼	60¼	+ ¼
Crow Nest	300	$29½	29½	29½	+1¼
Crush Intl	3100	$11¼	11¼	11¼	− ⅝
Cygnus B	z20	$7¾	7¾	7¾	
Dalmy A	200	$9	8⅞	8⅞	− ⅛
D Aragon	2000	18	18	18	
Dawson D	200	$6⅝	6⅝	6⅝	+ ⅛
Decca R	3620	605	600	600	+10
Deer Horn	3500	5½	5	5	
D Eldona	4511	40	39	40	+ 1
Delhi Pac	3000	7½	7½	7½	
Denison	941	$29¾	29½	29¾	+ ¼
Dicknsn	2200	400	385	400	
Discovry	z153	116	116	116	
Disti Seag	6555	$38½	38	38⅜	+ ⅜
Doman I	780	$10	9¾	10	+ ¼
Dome	800	$92½	92	92½	− ½
Dome Pete	9770	$34⅛	33	33⅛	+ ⅛
D Bridge	540	$34½	34½	34½	
D Explor	1000	42	40	40	
Dofasco	9945	$26¾	26	26¾	+ ¾
D Glass pr	z92	$13½	13½	13½	
Dom Store	z12	$14¼	14¼	14¼	
D Textie	7125	$8	7⅞	8	
Domtar	21328	$20⅝	20	20⅜	+ ⅜
Doniee M	300	450	450	450	+40
Dover Ind	150	$22	22	22	
Dr McC A	900	$12½	12½	12½	− ⅛
Du Pont	301	$27¾	27½	27½	
Dustbane	100	$7¼	7¼	7¼	− ¼
Dplex Ltd	110	$9⅛	9⅛	9⅛	+ ⅞
Dylex L A	3924	$9⅛	8⅝	9⅛	+ ⅜
Dynasty	6400	840	805	835	+35
East Mal	11900	400	390	390	− 5
East Sull	3000	255	250	255	+ 7
Eddy Mtch	275	$21	21	21	
E-L Fin	650	$9⅝	9⅝	9⅝	+ ½
E-L Fin w	500	320	320	320	+20
Electro ltd	1475	$15½	15⅛	15½	+ ¼
Elks Stors	100	$16	16	16	+ ¾
Emco	2400	$5¼	5	5	− ¼
Emp Life	z30	$8⅜	8⅜	8⅜	
Erie D	2800	$9¼	8½	8½	− ½
Fairview	1350	$16	16	16	+ ¼
Falcon C	6961	$13½	13¼	13½	+ ⅜
Falcon	750	$71½	70½	71½	+ ½
Farm Mer	300	$6¼	6¼	6¼	
Fed Ind Ltd	6650	$7⅛	7	7⅛	+ ⅛
Fields S	9500	$18½	18½	18½	+ ⅛
Finning T	590	$13¼	13⅛	13¼	+ ¼
F Citp Fin	700	$8	8	8	
F Mar	8500	45	42	45	+ 5
Fittings	300	$18½	18½	18½	+ ¼
Foodex S	2980	$6⅞	6½	6⅞	+ ⅜
Ford Cnda	100	$97¾	97¾	97¾	+ ¾
Fort Reinc	5000	29½	29	29½	+ ½
F Seasons	1240	$8	8	8	
F Sea A pr	200	$10½	10½	10½	− ¼
F Season w	960	365	360	365	
Fraser	6040	$21½	21¼	21½	+ ¼
Frobex	5208	24	23	23	+ 1
GH Steel	100	$6	6	6	+ ⅛
Gaz Metr	3300	430	425	425	
Gaz 5.40 p	355	$64½	64½	64½	− ½
Gaz M 66w	z20	83	83	83	
Gdn Mang	100	$5¾	5¾	5¾	
Gen Baker	550	325	325	325	
Gen Distrb	1550	$29⅝	29⅝	29⅝	+ ¼
GMC	z12	$69½	69½	69½	
Genstar L	275	$16⅜	16⅜	16⅜	+ ⅛
Gnstar L w	2000	440	415	440	+30
Gesco Dis	450	$7¼	7¼	7¼	− ⅛
Gnt Mascl	2500	290	280	290	+10
Giant Yk	360	775	775	775	+25
Gibral	13790	$12¾	12⅛	12⅝	+ ½
Glendale	1160	$10	9⅞	10	+ ¼
Glengair	4425	160	155	160	+ 5
Gleng B p	1450	315	310	310	
Gold Crest	1100	$6	6	6	
Goldund M	1560	169	162	165	+ 5
Goldrap	1000	41	41	41	− 2
Goodyer	20	$240	240	240	
Godyear p	25	$38½	38½	38½	− ½
G Mckay A	100	$6¾	6¾	6¾	
Gozlan	200	$8½	8⅜	8½	+ ⅛
Graft G	1550	$34¼	33¾	34	+ ½
Granduc	7250	375	355	360	+ 5
Gt COilsds	950	855	840	855	+15
GL Paper	2625	$22	21⅞	22	+ ¼
GL Pap w	100	420	420	420	+70
GN Capital	1425	$7¾	7¾	7¾	
Gr Plains	1075	$27¾	27¾	27¾	+ ¾
Gt W Life	240	$63¼	63	63¼	+ ¼
Gt West S	5605	$6⅛	6	6	+ ⅛
G West wt	950	200	185	200	+10
Greb I B	100	$12¼	12¼	12¼	+ ¼
Greb I C	z20	$12	12	12	
Green A L	200	390	390	390	− 5
Green Pnt	750	8	8	8	+ ½
Greyhnd C	300	125	125	125	+ 5
Greyhnd	1880	$19	18⅞	19	+ ⅛
GSW Cl A	1100	$6	6	6	− ½
Guar Trst	339	$12⅛	11⅞	12⅛	+ ¼
Gulf Can	2081	$33½	33	33½	+ ½
Halifax D	850	235	235	235	+ 5
Hambro C	300	$6	5⅞	6	
H Group	800	$8⅝	8⅜	8⅜	− ⅜
Ham Tr	210	$13¾	13¾	13¾	+ ½
Hnd C A pr	100	$5	5	5	+ 5
Hard Carp	100	$7¼	7¼	7¼	
Hard Crp A	1000	$7½	7¼	7⅜	+ ⅜
Harlequin	400	$13⅛	13⅛	13⅛	+ ⅛
Harveys F	5550	145	125	140	+10
HWood A	1583	195	180	180	− 5
HWood B	5441	50	49	50	
Hawker S	3812	460	450	460	+10
Hays Dna	660	$9⅜	9¼	9⅜	− ⅛
Hedway C	100	415	415	415	−10
Hollinger	1150	$44⅜	44	44	− ½
Home A	1849	$41¼	40⅞	41	+ ⅜
H Bramor	200	$6⅜	6⅜	6⅜	+ ⅜
Huston	16758	370	360	365	+10
Hoden DH	100	$5¼	5¼	5¼	
Huds Bay	6105	$23¾	23	23⅜	+ ⅝
H Bay Co	1675	$19⅛	19	19⅛	+ ⅛
HB Oil Gas	1782	$43	42½	42½	− ½
Huron Eri	4650	$28½	28	28	
Husky Oil	8010	$21⅜	20¾	21¼	+ ¾
Husky D w	500	725	725	725	+25
Husky E w	500	850	835	850	+25
Hydra Ex	7132	39	38	38	
IAC	3260	$17½	17⅜	17⅜	− ⅛
Imaco	3920	$30½	30	30½	+ ½
Imp Life	10	$107	107	107	− 2
Imp O	19641	$39⅝	39¼	39⅝	+ 1
Indal Can	400	$12¼	12⅛	12¼	
Indusmin	z66	$11	10⅞	10⅞	
Ind Adhes	100	$16½	16½	16½	+ ⅛
Inglis	100	$18	18	18	
Inland Gas	642	$10¾	10⅝	10⅝	+ ⅛
Inland G p	z50	$13½	13½	13½	
Inter-City	200	$10	10	10	
Inter C A w	100	575	575	575	
Intrmetco	1500	415	415	415	
Int Bibis T	3000	10	10	10	− 1
IBM	204	$323¾	315	320	
Int Mogul	800	$12⅝	12	12⅝	+ ½
Inco	15545	$29½	29	29⅛	+ ⅛
Interpool	940	$16¼	16	16⅛	+ ⅛
IPipe	14955	$25	24⅞	24½	+ ¼
Int Pipe w	400	930	910	930	+20
Ipsco	500	$12½	12½	12½	
Inter Tech	45000	33	33	33	+ 2
Inv Group	700	$9	8⅞	8⅞	−1⅛
Inv Grp A	600	$9¼	9⅛	9⅛	+ ⅛
Inv Grp 5 p	308	$21	21	21	− ¼
Iron Bay T	300	375	375	375	
Irwin Top	850	$8⅜	8⅜	8⅜	− ⅛
Iso	4300	212	207	211	− 1
ITL Ind	500	290	290	290	
ITL Ind pr	100	$11⅝	11⅝	11⅝	+ ⅛
IU Intl	2845	$24¼	24	24¼	+ ⅜
Ivaco Ind	505	$20⅜	20	20⅜	+ ⅜
IWC Com	1500	315	305	305	− 5
Jonsmith	5000	8½	8½	8½	+ ½
Kaiser Re	7300	300	290	300	+ 5
Kam Kotia	1000	45	45	45	+ 1
Kaps Tran	1600	$7½	7¼	7⅜	
Keen Ind	1700	$10½	9⅞	10¼	+ ¼
Keeprite B	100	$12⅜	12⅜	12⅜	+ ⅜
Kelip D A	z50	$6⅜	6⅜	6⅜	
Kerr Ad	10705	$12⅞	12⅛	12⅜	+ ¼
K Anacon	7100	26	23	26	+ 2
Kirk M	36436	6	5	5½	+ ½
Koffler	3030	$15½	15¼	15¼	− ¼
KofflerA p	150	$9⅜	9⅜	9⅜	− ⅛
Labatt	1175	$26	25⅜	25¾	+ ¼
Labatt pr	508	$26	25¾	26	+ ¼
Laidlaw M	2675	$12¼	11⅞	12¼	+ ¼
Leitaw B p	100	$10½	10½	10½	+ ¼
LOnt Cem	1147	355	340	345	+ 5
L Osu	2000	7	7	7	
L Shore	1721	320	315	320	
LaLu z	400	280	280	280	
Langis	3000	8	8	8	
Lasitr Km	1000	106	106	106	− 9
Lau F 2.00	100	$25	25	25	
Leigh Inst	1450	$7¾	7¾	7¾	
Life Inves	170	$6	6	6	
Life Inv w	4600	65	48	48	−12
Lincoln Tr	350	$18½	18½	18½	
LL Lac	433	246	240	246	− 4
Living w	300	460	460	460	+10
Lob Co A	3264	$7	6¾	7	+ ⅛
Lob Co B	6300	$7	6¾	7	+ ⅛
Lob Co pr	125	$29¾	29⅝	29¾	+ ¼
Lob G A pr	265	$19¼	19	19¼	
Lob G B pr	250	$20⅛	20⅛	20⅛	+ ⅝
Lob Inc	1800	$5½	5¼	5½	+60
Lochiel	2300	205	201	205	+ 7
Loeb M	550	495	495	495	− 5
Lost River	750	535	530	530	− 5
Lytton M	2000	150	145	150	+ 5
Mclan H A	400	$13½	13½	13½	+ ⅛
MH Cable	200	$14½	14¼	14¼	+ ¼
MB Ltd	25726	$30½	30	30½	+ ¾
Madeline	4539	440	420	430	+ 5
Madsn	13600	119	110	115	+ 5
Magna Int	900	$9	9	9	− ¼
Magnason	200	$10⅛	10⅛	10⅛	− ⅛
Maher	350	$38	36½	38	+ ⅜
Maislin I	100	$9	9⅜	9⅜	− ⅛
Major H D	300	245	245	245	
Malartic	100	105	105	105	
Man Ba	30000	78	72	72	
M Lf Gard	z5	$31½	31½	31½	
M Lf Mills	35	$18¼	18¼	18¼	+ ¼
Maritime	865	$20⅜	20	20⅜	+ ½
Markboro	410	$10½	10½	10½	
Martin	12500	42	38	40½	−1½
Mas F	16505	$19¾	19¼	19⅝	− ⅛
Matchan	500	10	10	10	
Matgmi	1300	$32½	32	32½	+ ½
Mc Adam	1000	36	36	36	+ 3
McGraw H	300	$5	5	5	
Mc Intyre	950	$54	53½	54	
Melton R E	300	360	350	360	
Melton A w	1000	220	220	220	+ 5
Mentor	4000	115	113	113	− 2
MEPC w	200	330	330	330	
Mercantil	4983	$21¾	21½	21¾	+ ⅜
Mercant r	6221	375	355	375	+15
Merland E	1000	225	225	225	+ 5
Met Stores	1400	$21	21	21¼	+ ½
Met Trust	z5	$23½	23½	23½	
MICC	250	$29¼	29⅛	29¼	+ ¾
Microsyst	2016	$9⅝	9⅜	9⅝	+ ⅛
Micrsys w	1200	500	485	500	+15
Midcon	3300	93	92	92	+ 1
MLW Wor	z15	$17⅛	17⅛	17⅛	
Moffat	100	$10¼	10¼	10¼	
Molson A	1193	$26⅞	26⅜	26⅞	+ ⅜
Molson B	300	$26½	26½	26½	
Monarc W	1000	385	385	385	−10
Montrep A	1100	60	60	60	+ 4
Moore	5039	$50¼	49⅞	50	+ ½
Morse A	1100	$11	10¼	11	+ 1
Morse B	100	$8⅝	8⅝	8⅝	−1⅛
Morse pr	30	$33¼	33¼	33¼	
MTS Inter	5500	71	68	68	+ 3
Murphy	3324	$8⅜	8	8	− ¼
Murritt P	2150	260	260	260	− 5
Nabrs Dig	100	$11	11	11	− ½
NaChrs I	1400	$8	8	8	
Nat Drug	z50	$6⅜	6⅜	6⅜	
N Hees Ent	200	190	190	190	
Nat Pete	2700	53	52	52	
Nat Trust	1450	$47	46½	46½	− ½
N B Cook	1500	230	230	230	− 5
NBU Mine	2800	226	225	226	+ 1
Neonex	700	350	350	350	+ 5
New Ath	7000	20	20	20	
NB Tel	1200	$14⅝	14½	14½	− ⅛
New Cal	1000	27½	27½	27½	+ ½
Newconx	200	535	525	535	+10
N Provid D	9200	34	30	30	− 3
N Que Ragl	z60	470	470	470	
Nfld LP	1000	$12½	12½	12½	+ ½
Noble M	2800	112	112	112	
Noma Ind	100	$8¼	8¼	8¼	+ ½
Noranda	9960	$50⅛	49⅝	50	+ ½
NC Oils	100	675	675	675	+20
NCO pr	z40	$39¼	39¼	39¼	
N Canada	1000	80	80	80	+ 9
Nor Ctl G	3875	$10	9⅞	9⅞	− ⅛
Nor Ctl B p	300	$22¾	22⅝	22¾	+ ⅜
Nor Ct 150 p	300	$22	22	22	+ ⅛
Nor Ctl w	100	330	330	330	+ 5
Northgat	3375	550	540	545	+15
Northid	7000	28	28	28	− 1
N Rock	7800	34	30	33	+ 8
NW Util p	z13	$54¼	53¼	54¼	
NS Savngs	255	$21	21¼	21¼	
NSI Mark	2400	165	155	165	−10
Numac	10910	$15⅝	14⅜	15⅝	+1⅜
NuWest D	550	$8¾	8¾	8¾	+ ⅛
NW Fin	360	200	200	200	
Oakwood P	8100	189	184	188	+ 5
Obrien	2500	63	63	63	− 5
Ocdentl Pt	4100	$10⅞	10¼	10⅞	+ ¾
Okanagan	175	$10½	10½	10½	− ¼
Orchan	1350	490	485	490	
OSF Ind	1500	$7⅝	7⅜	7⅝	+ ⅛
Oshawa A	1545	$9	8¾	8¾	− ¼
Oshawa w	2000	58	58	58	+ 1
Overind 2 p	200	$5½	5½	5½	
Pac Coper	3300	170	160	160	− 5
Pac Pete	3510	$27¼	27	27¼	+ ⅜
Pac West A	340	$9⅞	9¾	9⅞	+ ⅛
Page Pet	550	220	220	220	−10
Pamour	1700	595	585	585	−10
Pancana I	300	230	230	230	+ 5
Pan Centr	1033	295	290	295	+10
P Ocean	11298	$14	13⅞	14	+ 1
PanCdn P	1700	$14	13½	13⅞	+
Patino N V	450	$20⅝	20	20⅝	+ ⅝
Pe Ben O	900	$6⅜	6¼	6⅜	
Peel Elder	100	$20⅜	20⅜	20⅜	+ ⅜
Peerless	400	$9⅝	9½	9½	
Pemb A	25000	450	435	450	+25
Pembin B	z75	430	430	430	
P Dept S	6942	$13¾	13¼	13½	+ ¼
Petrofina	100	$28	28	28	
Petrol	1009	120	117	120	+ 1
Peyto Oils	5250	460	455	460	+10
Phillips Cb	100	$11½	11½	11½	
Photo Eng	100	$22	22	22	− 1
Pick C	16220	48	40	45	+ 5
Pine Point	440	$29	28⅞	29	− ¼
Pinnacle P	z150	19	19	19	
Pitt Eng C	2000	$10	10	10	+ ⅛
Place G	5900	60	58	60	+ 4
Placer	20471	$27¼	26½	27¼	+ ¼
PowfCorp	2495	$10⅞	10¾	10⅞	
Pow Crp pr	25	$31½	31½	31½	
Pow C 5 pr	100	$12	12	12	+ ¼
Pre Cable	650	$11	10⅝	10¾	+ ¼
Prem Iron	100	215	215	215	
Preston	3500	$10½	10⅛	10½	+ ⅜
Price Com	1753	$14⅞	14⅝	14⅝	− ⅛
Prov BCan	400	$14¾	14¾	14¾	
Pure Silv	700	175	170	175	− 5
Q Brdcast	100	440	440	440	+10
Qasar Pet	500	$10¾	10⅝	10¾	
Que Man	4000	15½	15½	15½	+ ½
Que Sturg	9325	310	291	300	− 5
Quenswer	100	$5	5	5	
Ranger	3588	$29⅝	28⅞	29⅝	+1⅝
Rank Org	1750	$10½	10½	10½	
Rapid Dta	3100	$8	7⅞	8	+ ¼
Rayrock	400	135	133	135	+ 4
Redpath I	50	$26	26	26	
Redstone	1000	17	16½	17	− ½
Reed Oslr	1100	$9⅞	9¾	9⅞	+ ⅛
Reichhold	1050	$16½	16	16½	+ ½
Reich wt	200	900	900	900	
Reitman A	9065	$9¾	9½	9½	− ½
Rembrant	1250	$7½	7¼	7⅜	+ ¼
Revelstk	100	$10¼	10¼	10¼	+ ¼
Rio Algom	1054	$25	24½	25	+ ¾
Ripley Int	100	$6	6	6	+ ¼
Riv Yarn	100	315	315	315	−10
Riv Yarn A	100	375	375	375	−15
R Little	1360	390	375	390	+ 5
Roman	1325	685	680	685	+10
Ronyx Cor	320	130	130	130	− 5
Rothman	1900	$11½	11¼	11½	+ ¼
Rothm A p	z20	$86	83½	83½	
Rothm 2p	1475	$16½	16⅛	16¼	− ⅛
Rothmn w	z10	255	255	255	
Royal Bnk	6148	$34½	34¼	34½	+ ⅛
Royal Trst	2300	$25	24¾	24¾	− ⅛
Russel A	2025	$11¼	11	11¼	+ ⅜
Russl H p	175	$45	44	44	
Ryanor	1000	7½	7½	7½	+ ½
St Fabien	1500	13	13	13	− ½
StL Cem A	100	$47	47	47	+ ¼
St Maurice	3100	95	91	92	− 1
Sandwell	100	340	340	340	+ 5
Satellite	2000	7	7	7	
Sayvette	300	450	440	440	−10
Scintrex	900	145	140	145	
Scot Y	16475	360	350	350	+20
Scotts	2200	$8⅝	8⅜	8⅝	+ ⅜
Seaway pr	300	$6½	6½	6½	
Secur Cap	2000	50	46	48	
Selkirk A	609	$15	15	15	
Shaw Pipe	600	$9	8⅞	9	+ ½
Shell Can	9545	$18	17⅞	18	
Sheperd P	300	400	400	400	−35
Sherr	15600	$15⅝	15⅛	15⅝	+ ½
Shore To S	200	345	345	345	− 5
Siebens	350	$11⅝	11½	11½	+ ¼
Sifton Pro	100	$7½	7½	7½	+ ⅜
Sigma	600	$18¾	18½	18⅝	− ⅜
Silvmq	z100	12½	12½	12½	
Silverwd A	404	$14	14	14	− ¼
Simco Eri	100	360	360	360	+25
Simpsons	5796	$10	9⅞	10	+ ⅛
Simpson S	3781	$13½	13⅛	13½	+ ⅜
Sklar M	2100	$7½	7¼	7½	+ ⅛
Sklar W	100	535	535	535	− 5
Skye Res	1100	350	345	350	+ 5
Slater Stl	680	$10⅞	10⅞	10⅞	
Slat W Can	810	$13¾	13¾	13¾	− ⅛
Southam	1001	$31½	31	31½	+ 1
Spar Aero	450	390	390	390	
Spoon	19200	46	43	46	+ 1
St Brodcst	570	$11	11	11	+ ½
St Paving	200	$7½	7½	7½	
Stelco	5530	$30¾	30¼	30¾	+ ⅞
Steep R	1892	156	155	155	+ 1
Steetlep I	400	$13½	13	13½	+1¼
Steinbg A	9230	$26½	26	26	+ ⅜
Steintron	500	$5⅛	5	5	− ⅛
Ster Trust	z65	$12¼	10⅞	10⅞	
Strathrn A	4500	265	255	260	− 5
Sud Cont	2000	28	28	28	
Sullivan	4400	255	250	252	+ 2
Sun Ex	18060	29	25	27	+ 2
Sundle	14600	735	670	735	+65
Superior A	z100	305	305	305	
Surpass C	100	125	125	125	
Systems D	2170	$17	17	17	+ ¼
Tamblyn	112	$23½	23½	23½	−1½
Tamblyn p	z50	$25	25	25	
Tara	4500	$15	15	15	+ ⅛
Teck Cor A	2320	440	430	440	+ 5
Aeck Cor B	4699	405	395	395	− 5
Teledyne	100	425	425	425	
Texaco	3779	$60¼	59¾	60	+ ¾
Txsglf	30418	$22⅞	22½	22⅝	
Texmont	2500	21	20½	20½	−1½
Tex-Sol	1000	41	41	41	+ 1
Thom L	1000	25	25	25	
Thom Nes	3350	$12⅝	12½	12⅝	+ ⅛
Tone Craft	400	$7¼	7¼	7¼	+ ⅛
Tormex M	1000	135	135	135	−10
Toromont	700	305	300	305	+ 5
Tor Dm Bk	2796	$32¼	32	32⅛	+ ⅛
Tor Star B	1935	$22	21	21½	+ ½
Total Pet	4215	700	675	700	+10
Total P A p	400	$15	15	15	+ ¼
Traders A	575	$16¼	16¼	16¼	
Trader 66 w	320	620	620	620	−20
Trnsair w	400	96	96	96	
Tr C Glass	1500	$11	10¾	11	+ ¼
Tr Can PL	2430	$35	34¾	34¾	− ½
Tr Can A pr	25	$66½	66½	66½	+ ½
Tr Can Pl p	250	$41	40¾	40¾	− ¼
Tr Can C pr	1350	$45¾	45	45¾	+ ½
Tr Can P w	860	720	710	710	
Tr Can Res	4200	128	123	127	− 3
Transglob	200	50	50	50	+ 5
Trans Mt	1930	$21	20⅝	21	+ ⅜
Travlway	700	$6½	6⅜	6	− ⅛
Tribag	30500	59	48	58	+10
Trimac	250	$11	10⅞	11	+ ¾
Trizec Crp	620	$20½	20½	20½	+ ½
Trizec w	5600	52	49	52	+ 3
Tru-Wall	1100	470	460	460	+15
Turbo R	300	105	105	105	
Ulster Pet	5200	105	100	101	+ 2
Ultramar	500	$6⅜	6⅜	6⅜	− ⅛
Unican S	1300	440	420	440	+15
Un Carbid	350	$15½	15½	15½	+ ¼
U Mining	z30	26	26	26	
Union Oil	3000	$13	12¾	13	+ ½
U Corp B	600	$16¼	16¼	16¼	
U Corp pr	100	$20	20	20	
Un Fn Mgt	200	300	300	300	−10
U Keno	200	475	475	475	
U Mind	15800	204	200	200	
U Sincoe	1522	780	770	775	+ 5
Un Tire	1500	275	270	275	+ 5
Un Trust	600	$9	9	9	
U Sections	500	$6⅞	6½	6⅞	+ ⅞
Upp Can	300	290	286	286	+ 1
Van Der	500	$9½	9½	9½	
Van Ness	4700	95	90	92	− 3
Vencap	3740	340	325	340	− 5
Venpower	2300	105	105	105	
Versatile	1400	$6⅝	6⅜	6⅜	− ¼
Versati A	2800	$6½	6½	6½	
Voyager P	850	590	575	575	+ 5
Vulcan Ind	500	$6	5¾	5¾	− ¼
Wajax	1500	$11	11	11	+ ⅜
Walk GW	5645	$52⅜	51¾	52¼	+ 1
Wal Redkp	100	220	220	220	
Weldwod	2025	$15¼	15	15	− ¼
Wstburne	500	$12⅞	12⅞	12⅞	− ⅛
Wbur A p	100	$40	40	40	
Wcoast Pt	350	$5⅞	5⅞	5⅞	+ ⅛
W Pet A p	100	$22	22	22	+ 1
Westc'st	1547	$18	17¾	17¾	− ¼
Wcoast w	1900	300	290	290	− 5
Westeel	250	$14⅛	14⅛	14⅛	
W Brdcast	300	$12½	12½	12½	
W Bcas A p	100	$36⅞	36⅞	36⅞	+ ⅞
W Cdn Seed	2100	$5⅞	5½	5½	− ¼
W Decalta	800	520	510	520	+10
West Mine	2900	310	300	305	
W Realty	1800	$7	6⅞	7	+ ⅛
W Realty w	1300	250	240	250	− 5
Westfield	2000	120	118	120	
Wfeld w	19704	3	2	3	+ 1
West Ind	1500	175	175	175	+ 5
Westnhse	600	$20	19¼	20	+ ½
Weston	700	$20¾	20½	20¾	+ ⅛
Wstn 6pr	25	$81½	81½	81½	
White Pas	2100	$14½	14⅜	14½	
Whonok A	1000	$9⅝	9½	9⅝	+ ½
Wilco	6600	15½	15	15½	+ ½
Wiley Oil	500	$8¼	8	8	
Willroy	200	113	113	113	
Windfall	1500	14½	14½	14½	
Win-Eld	2000	7½	7½	7½	+ ½
Woodreef	1731	70	68	68	− 2
Woodwd A	1010	$25¼	25⅛	25⅛	+ ¼
Wr Harg	z45	110	110	110	
Yk Bear	1180	355	350	355	+ 5
Yukon C	1800	175	175	175	− 5
Zellers	8900	$18¼	18¼	18¼	
Zenith	2700	265	265	265	− 5
Zenmc	19500	14	12	13½	+1½
Zulapa	z50	9	9	9	
Trust Units					
BM-Rt u	11480	$13⅞	13⅛	13⅞	+ ¾
Heitman u	1880	$9	8⅞	9	
TD Rlt un	460	$30	29⅞	30	

Strong Gains Show

TORONTO (CP) — All sectors of the Toronto stock market, except g o l d s , recorded strong gains in moderate trading Friday.

The market suffered an early week rally through four sessions. Analysts said confidence that tax cuts for manufacturing and processing industries will be passed and a stronger New York market have contributed to the improvement.

Steel Company of Canada and Dominion Foundries and Steel have announced price increases on hot and cold rolled steel products, effective June 18. Stelco was up ⅞ to $30 and Dofasco ¾ to $26¾.

Occidental Pete rose ¾ to $10⅞, following an announcement that the company and El Paso Natural Gas have signed a letter of intent for a 25-year, $10 million natural gas agreement with Russia.

MacMillan Bloedel said it will increase its prices for soft-wood kraft pulp by $25 a ton effective July 1. The stock was up ¾ to $30½. Later, Domtar, which closed up ⅜ to $20⅜, and Columbia Cellulose, up five cents to $3.95, announced similar increases. Anglo Canadian Pulp and Paper, which announced an increase last month, was up ½ to $10.

CLOSING AVERAGES

154 Industrials	211.66	up 2.23
12 Golds	282.38	dn 3.31
29 Base metals	98.83	up 1.47
19 Western oils	218.80	up 4.08

Volume: 2.13 million

BOX SCORE

	Fri.	Thurs.
Issues traded	734	726
Advances	368	295
Declines	149	195
Unchanged	217	236
New highs	11	7
New lows	24	27

ACTIVE STOCKS

Volume		Close	Change
32525	Union Gas	10½	+ ⅛
30415	Tesasgulf	22⅝	
26852	Alcan	29	+ ½
25726	Mcmill Blo	30½	+ ¾
25000	Pembina P	450	+25
21328	Domtar	20⅜	+ ⅜
19641	Imp Oil	39⅝	+2:7/8
17006	Brascan	19	− ⅛
16830	Bk of Mont	18¼	
	Mines and Oils		
40000	Cdn Reser Oil	465	−5
36436	Kirk Mnrls	5½	+ ½
33400	Conns Negus	2½	+ ½
31000	Cons Durham	56	−3
30500	Tribug	58	+1

GROUP AVERAGES

Banks	307.22	+ .32
Beverages	408.63	+ 5.16
Chemicals	108.16	+ .18
Communications	460.70	+10.2
Const. material	152.80	+ 2.02
Food processing	312.97	+ .77
Gen'l manufacturing	186.80	+ .05
Industrial mines	138.99	+ 1.57
Merchandising	453.58	+ 4.22
Oil refining	288.00	+ 5.50
Paper —forest prod.	119.31	+ 2.12
Pipelines	214.35	+ .81
Real estate	190.47	+ 4.08
Steels	203.28	+ 5.36
Trust and loan	270.97	− .06
Utilities	139.53	+ .78
Miscellaneous	144.85	+ 1.69

Up 16; Down 1.

Primary Distribution

The shares of the following companies may be considered as being in primary distribution through the facilities of the Exchange pursuant to a Statement of Material Fact.

e — previously issued shares.

Bary Expl	500	55	55	55	+ 2
Norlex e	1500	30	30	30	
N Goldvue	4000	18	17	17	+ 1

Calgary

Stock	Sales	High	Low	Close	Net Ch'ge
Industrials					
KSF Chem	1500	100	70	100	+30
Oils					
Bashaw	5500	6	3½	3½	−3½
Brett	2000	10	10	10	
Cdn Obas	500	34	34	34	+1
Gold Lake	400	200	150	200	+25
Midvale	1000	15	15	15	−5
Norsul	1750	75	75	75	−55
Petrogst	2500	90	90	90	+4
Republic	4500	117	115	115	−2
Savanna	8000	11	10	11	+1
Thomson	100	275	275	275	−10
Uni Gas	1500	300	300	300	−25
Wstrn Wrnr	500	38	38	38	−2
Mines					
Alcor	3000	25	25	25	
Cinnabar	4500	45	45	45	+2
Cultus	2500	29	29	29	
Jetex	500	80	80	80	
Matrix	2000	22	22	22	−5

London

LONDON (AP) — Closing stock quotations in new pence unless pounds are indicated:

Associated Brit Foods 56½, Anglo Am of S. Africa 434½, Babcock and Wilcox 102, Barlow Rand 265, Bass Charrington 148, BICC 162, Blyvoor 308, Boots 278, Bowater Paper 200, Brit Am Tob 268½, Brit Assets Trust 72, Brit Leyland 32⅞, Brit Oxygen 78, Brit Petroleums 591½, Broken Hill Prop 574, Burmah Oil 494½, Canadian Pac 787, Cast 108½, Charter Cons 215½, Cons Gold 250½, Courtaulds 160¼, Daggatontein 8, De Beers 387½, Distillers 149¾, Dunlop 105, EMI 171, Free St. Geruld 797½, Gen Elec 147¾, Glaxo 388, Grant Metropolitan Hotels 131¾, Gt Univ Strs 280, Guest Keen 371½, Hawker Siddeley 401½, Hoover 473, Hudson Bay 855, ICI 284, Imp Tob 100½, Judge 57¾, Kloof 582½, Marks and Spencer 287, Metal Box 294, Mim Holdings 185½, Phillips 870, Plessey 131, Poseidon 615, Rank A 408½, Rio Tinto-Zinc 257½, Roan Consolidated 335, Second Scott Inv. 89½, Selection Trust 470, Shell T and T 343, Tanganyika 217, Thomson 215, Thorn 431½, Tube Investments 480, Ultramar 259½, Unilever 364½, Union Corp 343, Vaal Reef 970, Vickers 141¾, Western Deep Level 755, West Driefontein 16, Western Holdings 14, Westedn Mining 179, Woolworth 88½, Zambian Anglo 220, Zambian Copper 67.

Bonds (in pounds): British Transport 52⅛, Brit Consols 24, Exchequer 94 13-16, Treasury 57¼, War Loan 34 7-16.

Metals

LONDON — In pounds sterling per metric ton:

	Close		Prev. Close	
Copper — Wire Bars				
Spot	684	685	670	671
Fwd	665	665.50	655	655.50
Sales 10,150 tons.				
Tin—				
Spot	1772	1775	1740	1742
Fwd	1765	1767	1736	1738
Sales 600 tons.				
Lead—				
Spot	164	164.25	161.25	161.50
Fwd	165	165.25	162.75	163
Sales 3,525 tons.				
Zinc—				
Spot	239.50	239.75	235	236
Fwd	236.50	236.75	232	232.50
Sales 2,925 tons.				

Dollar

MONTREAL

U.S. dollar	$0.99 43/50	+ 1/50
Pound sterling	2.57 7/50	+ 4/25

NEW YORK

Canadian dollar	1.00 7/50	− 1/50
Pound sterling	2.57 1/2	+ 1/10

Montreal

ACTIVE STOCKS

Volume		Close	Change
24156	Alcan	29	+ ½
23000	Ambas Dev	115	−15
19722	Massey	19⅝	− ⅛
18975	Dom Text	8	
13950	Com Hold	345	+5
13000	Utl Fund	50	
11700	Simpsons	10	+ ⅛
9725	Intl Nickel	29¼	
9600	Alcan	29	+ ¾
8792	Bk Mont	18¼	
	Mines and Oils		
57500	Mount Jamie	17½	+3½
56000	Maybrun	23	− ½
37500	Panacan	26	+2½
35266	Ryl Agassiz	84	+5
20000	Sapawe	4½	

CLOSING AVERAGES

65 Industrials	230.56	up	3.04
13 Utilities	151.03	up	.42
7 Banks	257.51	up	.48
8 Papers	118.84	up	2.04
85 Composite	218.04	up	2.25

Volume: 882,400

Vancouver

VANCOUVER — Prices were up in moderate trading on the Vancouver Stock Exchange Friday. Volume was 2.9 million.

Burrard Mortgage traded 45,000 shares, unchanged at $4.25. Four Seasons was another active industrial issue, up 10 cents at $1.85.

Northair paced the mining section, up 12 cents at $1.14 and Texal rose 7 cents at .27. Stampde rose 32 cents at $1.42.

Stock	Sales	High	Low	Close	Net Ch'ge
MINES					
Aberdn	1000	30	30	30	−3
Accent Res	1000	20	20	20	
Achrn	14000	49	46	48	+2
Adonis Mns	5000	43	42	43	
Alice Lake	1500	14	13	14	
Alwin Mns	4500	21	20	21	+1
Anchr Mns	2000	18	18	18	
Arcadia	30500	20	17	19	+3
Ardo Mns	6000	17	16	17	
Arlingtn	1500	7½	7½	7½	
Atlas Expl	3100	52	52	52	+1
Attila Res	3500	81	80	80	
Avino	39250	39	35	38	+2
Barrier Rf	4600	82	80	80	−1
Bthrst Nrse	4200	80	78	78	−3
Belcarra	4000	18	17	18	
Benson	4000	18	17	17	
Bick Giant	2500	80	70	80	+5
Blue Gulch	14000	120	110	115	−3
Bow River	1500	29	29	29	−1
Brameda	1000	70	70	70	
Brendon Ltd	2850	25	25	25	
Brenmac	6000	27	26	27	
Buin Mtn	2800	56	46	54	−1
Buval Exec	2000	19	18	18	−3½
Bx Develop	6240	69	60	65	+10
Calico	500	12	12	12	
Cambridge	2000	20	20	20	
Canol Mns	200	46	46	46	
Cardign	9500	16	15	15	−1
Car Bell	1000	18	18	18	
Casino	7500	40	39	40	
Celtic Min	12000	31	29	30	
Charta Mns	17100	55	48	48	−2
Chataway	14000	8	7½	8	
Citex Mns	29000	28	26	27	−1½
Citex Mns	29000	28	26	27	−1½
Colt	81500	60	56	57	+1
Colmb Met	500	20	20	20	
Colmbia Rv	3600	15½	15½	15½	− ½
Conoco Sil	50000	45	38	40	−5
Con Cst Slv	12000	23	23	23	
Con Ftn Chn	600	45	45	45	
Con S Butte	10000	21	20	21	
C Stndrd	2000	19	19	19	+ ½
C Cinch	4500	10	10	10	
Cop Ex Mn	3000	40	37	37	−3
Copr Lake	40500	73	70	70	−3
Cop Ridge	7200	27½	24	25	−2
Cord Intl	850	151	150	151	+1
Coronet	500	24	24	24	
Cream Slvr	21500	45	43	43	
Cree Lake	500	41	41	41	
Cumont	1000	42	42	42	
Daltn Res	4000	31	31	31	−4
Dankoe Mns	2010	190	185	185	−10
Drkhwk Dev	6000	40	39	39½	+2½
Davenprt	3500	50	50	50	
Davis Keay	1000	50	50	50	−1
Demsy Mns	1500	25	25	25	
Equat Res	6500	19	18	19	
Exetr Mns	1000	17½	17½	17½	+ ½
Falaise	9000	6	5	6	
Fosco Mng	21000	90	86	90	+2
Fourbar	1500	8	8	8	2
Giant Ex	1000	15	15	15	
Gibraltr	6000	$12¾	12¼	12⅝	+50
Glen Copr	7000	15	14	15	+2
Goldn Gate	7000	28	26	26	−1
Gold Rvr	22000	74	68	74	+8
Grandora	2000	25½	25	25	+1
Grnduc	200	365	365	365	+10
Gr N Pete	1500	28	28	28	−1
Green Egle	1000	13	13	13	
Gunn Mns	29800	136	124	130	
Highwk	9666	20	19	19	−1
High Chief	1500	10	10	10	−1
High Merc	1000	23	23	23	
Highl Valy	14000	10	8	8	−1½
Imp Metls	8000	24	22	22	−2
Inlnd Cop	4500	17	16	16	
Iskut	5500	15	13½	15	+2
Jackpt Cpr	7500	20	19	20	+ ½
Jason Exp	1000	7	7	7	
Joy Mining	2000	73	68	73	+1
Kalco	2000	19	18	19	
Kamad	350	90	88	88	
Kelver Mns	2000	11	11	11	
Lk Beavrhs	40000	14	12	14	+3
Larong Mns	3500	18	18	18	+3
Laura	24950	27	24	26	
Leemc Mns	85300	91	85	87	−1
Lexingtn	5000	17	17	17	
Lon Pride	1000	4	4	4	
Lone Creek	1000	31	31	31	−1
Lornex	900	925	920	925	+25
Makao Dev	14000	23	21	22	
Maverck Mt	1000	32	32	32	
Metor Mn	2500	18	18	18	
Mrl Mtn Mn	1000	13	13	13	
Mt Sickr	2000	48½	48	48	− ½
Native	1000	4	4	4	
Nw Cronin	23500	7	7	7	
Nw Jericho	2108	7	7	7	
N Privtr	9000	18	17	17	
Nw Taku	5500	11½	11	11½	
Nw Territ	3000	12	12	12	−1
Newvn Res	8000	20	18	20	
Norgold	5000	3½	3½	3½	−1
Northair	448300	121	103	114	+12
N Island	1000	10	10	10	−1
N Homestke	1200	16	16	16	
Nw Ventur	16500	63	53	59	+8
Oro Mines	500	15	15	15	
Pathfndr	2200	37	37	37	+1
Pickle Crw	4000	47	43	47	+3
Pinnacle	6000	13	12	13	−2
Placer	1000	$27	27	27	
Pr Stewrt	1000	25	25	25	
Pyramid	2000	15	14	14	−1
Rackla	17500	22	18	22	+2
Ramco Ind	3000	15	14	14	
Ramid Intl	2000	15	15	15	
Rayore Ent	3000	17	17	17	
Reako Exp	13500	80	69	80	+10
Rivier Ind	1500	16	15	15	
Robrt Mns	7000	19½	17	19½	− ½
Rockt Mns	2000	9	9	9	
Rockind	3500	3½	3½	3½	
Ring Hills	6000	33	31	33	+1
Agassiz	3000	82	82	82	+3
San Jacnto	14500	25	22	25	+3
Shalmar	250	13	13	13	
Sierra Emp	1100	320	300	305	−20
Silbak Prm	550	12	12	12	
Silvr City	2290	23	23	23	+1
Slvrquck	2000	7	7	7	
Slvr Svrng	3000	39	37½	39	
S Stndrd	1200	80	79	79	+3
Skast Mns	3000	16	16	16	
Slocn Dev	300	123	123	123	+1
Sonic Ray	6500	25	19	25	
Spartn Exp	1000	17	17	17	− ½
Spectroair	5000	19	19	19	−1
Stall Lake	4400	96	90	96	+6
Taseko	2000	12	12	12	
Tay Rvr	500	22	22	22	
Texl Dev	107250	30	21	27	+7
Torwest Res	1000	16	16	16	
Trcon Res	1000	18	18	18	
Turism Ind	3040	11	10	11	
Tyee Lake	500	15	15	15	
Untd Chief	1000	43	43	43	+3
Vally Cop	448	$9¾	9½	9¾	+85
Vestor Expl	6500	107	100	107	+7
Westrn Mn	300	310	310	310	+10
White Rvr	4000	20	19½	19½	
Yukon Rev	1000	18	18	18	+1
Zenith	1000	18½	18½	18½	− ½
Warrants					
Colemn B	36	25	25	25	
INDUSTRIALS					
All Can B	3600	251	230	240	+10
All Can A	2900	235	230	235	+10
Atha Colmb	1000	330	325	330	
Aut Mar Par	480	325	325	325	
BBC Trus U	375	$11½	11½	11½	+25
Balco Ind	200	$12⅞	12¾	12⅞	
Bank BC	4	$22⅝	22⅝	22⅝	−25
Block Bros	400	275	270	275	+5
Burard Mg	45322	$2¼	4	2¼	
Captintrn	1300	160	155	155	−5
Colmb Brew	550	290	290	290	
Computrx	2000	45	45	45	+5
Cons Bear	200	$5	5	5	+25
Cornat Ind	50	305	305	305	
Cornat Pr A	100	$18	18	18	
Crestbrk	200	$7½	7½	7½	
Crestwood	1000	83	82	82	+1
Delta Pref	50	325	325	325	
Doman Ind	200	$9¾	9¾	9¾	
Domtar	200	$20½	20½	20½	
EDP Indust	5800	40	36	38	−2
Fields	50	$18⅜	18⅜	18⅜	
Four Seasn	9500	185	165	185	+10
Gt Nat Land	200	84	84	84	
Gt W Steel	400	$6	6	6	
Gregry Ind	300	240	235	240	
Grous Mtn	300	180	180	180	
Hobrough	2000	180	180	180	
Imp Oil	100	$39⅝	39⅝	39⅝	
Inlnd N Gas	500	$10⅝	10⅝	10⅝	
Intl Cent	1000	90	90	90	+2
Intl Hydro	2500	130	115	130	
Intl Visual	3000	54	51	54	+3
Ionarc	1200	145	140	145	−5
Kellydeyng	200	175	175	175	
Key Indust	500	27	27	27	−1
Nth Cen Gas	100	$10⅛	10⅛	10⅛	
Nw Sports	30	$5¼	5	5	
OK Helicopt	50	$10⅜	10⅜	10⅜	
Pace Indust	2000	60	60	60	
PWA	350	$9⅞	9¾	9⅞	
Pottr Dist	1400	405	400	400	−5
Reid Litho	300	$12	12	12	
Spculatrs	2500	66	64	66	+6
Therm Plx	1400	108	105	106	
Tokar Ltd	700	260	250	250	−10
Trns Amer	140	21	20	21	
T Cda Glass	700	$11	10¾	11	
Weldwood	400	$15¼	15¼	15¼	
Westwrd	1150	140	135	135	−5
Wosks Ltd	50	$8⅞	8⅞	8⅞	
Warrants					
NB Cook	100	35	35	35	
OILS					
Albny Oil	800	122	122	122	+1
Alld Rox	1900	65	65	65	+4
Ballindry	3500	120	117	117	−3
Chappral	3000	22	21	22	+1½
Colonial	10500	80	79	80	
Comaplx	1000	76	76	76	−1
Commercl	200	9	9	9	
Coseka Rs	2400	300	295	300	+15
Davoil Natl	2000	20	18	18	
Delta Pete	2000	20	20	20	+1
Earlcrest	4000	15	14½	15	+1
Five Star	3500	8	8	8	
Freehold	10700	145	130	145	+15
Greenland	600	115	110	115	
Montery A	6000	60	59	59	+1
Mtn States	4200	110	105	109	−1
Plain Pete	2300	21	21	21	
Ponderay	1250	100	95	95	−5
Prp Expl	40300	150	141	145	+5
Rand Res	5500	62	62	62	+3
Rose Pass	9500	30	26	30	
Seneca Dv	114470	242	220	232	+15
S Christl	2500	95	90	92	+2
Skat Res	4000	175	170	175	+5
Stamped	322100	142	110	142	+32
Westrn Ex	5000	12	11	11	−1½
Wstn Warnr	1000	38	38	38	−2
Wms Gold	5000	30	29	30	

Interims

	Bid	Ask		Bid	Ask
Abaca		38	Hobo Cr	17	20
Abella R	12	13	Holbrg	6	8
Able Ex	4	5	Honda	10	18
Acaplo	19	22	Hope B	140	1½
Adar R	24	25	Hub Mn	16	
Alakon	4	5	Juniper	17	18
Alberni	45	65	Kandah	60	64
Alvila	10	12	Kaza Cp	28	32
Amalg	1	4	Keith Cp	20	23
Ambass	3½	4	Kelgin	7	9¾
Amber R	38	40	Kelmnt	36	40
Ang Wst	4½	6	Kendal	46	
Arc Res	45	50	Kismet	23	27
Arian Va		30	Komo Ex	4	6
Aselo Ind	4	16	Lantern	39	45
Athena	6	8	Lewes R	5	6
Balfour	58	60	Lou Mex	52	60
Bart Mn	48		Low Val	4½	5
Bev Cal	15	24	Lucky St	6	
Bonnevl	25	27	Manox P	41	45
Bonus R	60	63	McLeod	38	39
Boru M	17		Midnth	6	9
Brent E	20	23	Milestn	15	20
Brwstr	10½	15	Mt Hylnd	7	11
Brown O	13	14	Nation L		11
Buckey	20½	22	N Denvr	40	42
Cairn	15	17	Nicola	29	31
Can Bas	10	14	Nisson	8½	11
Canwex	30	32	Nthstar	50	55
Cardwl	6	10	N Tungst	75	80
Caroln	38	45	Nthwd	152	155
Centex	6½	8	Panthr	15	17
Chilngr	65	67	Payette	7	10
Chnnel	14	17	Perry R	77	78
Coast In	23	25	Plaza	30	35
Colby	55	56	Princss	80	85
Cmmnd	6	11	Prism		20
Concrd	18	20	QC Expl	14	19
Conjur	11	12	Radiat	4	4½
C Altair	30	32	Remar R	13	23
C Cleve	5½	7	Richwd	87	1
Cp Mac	40	43	Rimrk	17	22
Corval	22	27	Rio Plat	66	67
Coynex	60	62	Robina		45
Cypress	50	58	Ryslo Slv	35	
Darsi	7	15	Shasta	103	120
Decade	62	67	Silmnc	10½	
Dictatr	5	10	Sonesta	32	35
Donna	7	9½	SPA Mns		6
Drchstr	18	19	Spirit E	50	53
Dorita	9		Starbd	28	30
Dynam	7	9	Starlett	19	20
Eagle B	23	28	Stellak	4	7
Envoy R	40	41	Sunris	5	8
Erin Ex	36	37	Swim Lk	5	15
Forton I	12		Tandem	80	1
Glvstn	115	120	Tanzill	13	15
Gary M	16	17	Teknol	18	20
Geoqst	2	220	Torona	23	26
Geo Dyn	75	85	Turnign	60	70
Geo Star	10	13	Triton I	1½	155
Giant Mtl	8½	15	Twin Rv	47	52
Glenlyn	4	5	Univex	53	62
Gramr	18	19	Vanalta	25	28
Gr Prix	60	70	Victor M	4	12
Gr World	25	32	Wel Nth	298	299
Gulf Ttn	24	35	Wn Stand	14	16
Hertz In	22	28	Whipsw	16	19
Highld Q	40	45	Yukon G	63	65

Gold

LONDON (AP) — Friday's closing gold price in U.S. dollars an ounce: London — $117.00; Paris — $116.45; Frankfurt — $119.53; Zurich — $117.00; Hong Kong — $117.04; Beirut — $3,800 dollars a kilo.

Bonds

FEDERAL, PROVINCIAL

	Bid	Ask
Cdas 8 74	101½	102½
Do 5½ 75	94½	95
Do 3¼ 76	88½	89
Do 7 77	98½	99
Do 4½ 83	78¼	78½
Do 6½ 95	87	—
Ont Hydro 8 98	97	97½
Ont 7¾ 97	94½	95½
Nfld 8½ 94	98½	99½
CORPORATIONS		
Alta Gas 8⅛ 92	94½	97½
Bk NS Mtg 8 79	99	101⅛
BMo 7 78	95½	98½
BMo 7½ 83	96½	99½
Bell 8 80	98½	101½
Do 8 97	94	97
Do 8⅜ 93	98	102
BC Tel 7⅞ 95	91½	94½
Do 9⅛ 90	102	—
Do 9⅝ 92	106	—
Do 8¼ 94	95½	98½
CP Hotels 8⅝ 92	99	103
Cons Gas 8 94	93½	96½
Falcon 7¾ 91	89½	93½
HFC 8 95	92	96
MHT 9 80	106	104
Niagara 7⅛ 88	96	99
Ont Jockey 10 92	101½	104
Roy Bk 7 91	94½	97½
SSR 8¾ 92	100	—
New TrGr 8¾ 93	97½	100½
Roy Tr M 7¾ 79	97	—
Wstc 8¼ 93	96¾	99
CONVERTIBLES		
Ackl 7½ 88	98	102
ALGT 7½ 90	134	141
CGas 5½ 89	79	83
Gnstr 6½ 92	113	117
Home 5½ 92	110	114
Scurry R 7¼ 88	84	88
Wsct C 5½ 88	75	80
Wsct 7½ 91	97	101

Mutual Funds

	Bid	Ask
Acro Fd	128	141
AGF Jap	1349	1482
All Can Cm	701	766
All Can Dv	750	820
All Can Vn	350	384
All Can 4000	482	527
Amer Gr	527	579
Andr Eq	518	566
Ass Inv	591	597
Can Gr	560	615
Canagex	1084	1177
Cdn Gs En	1423	1564
Cdn Inv	504	552
Cdn Sec Gr	536	589
Cdn SAG	901	985
Cdn Trust	508	558
Cap Gr	1103	1130
Col Mi	543	596
Com Intl	1488	1635
Com Intl Lev	378	415
Com Vent	718	789
Corp Inv	611	671
Corp Inv S	492	540
Dom Comp	623	627
Dreyfus Inc	1073	1176
Dreyfus Intl	1102	1209
Etn Vjk	588	639
Educ Eq	798	840
Ent Inv	616	677
Exec F D C	592	649
Exec I I	184	
Fd Col A	722	789
Fd Col B	542	559
Fd Coll C	716	783
Fd PEP	351	382
Fas Gr	381	419
GIS Cd	1007	1107
GIS In	358	394
Gr Eq	772	848
Gd Enter	93	102
Gd Gr	863	
Har Gr	700	700
Ind Gr	1093	1201
Int Eng	258	284
Int Gr	572	629
Int Inc	420	462
Inv Gr	1207	1320
Jnv Intl	610	668
Inv Jap	887	970
Inv Mut	571	624
Mar Eq	318	347
Mtl Acc	588	647
Mtl Bond	1032	1134
Mtl Gr	347	382
Mtl Inc	509	
Natrusco	1642	1702
Ntl Res	766	842
NW Eq	548	602
NW Can	549	603
NW Gr	483	531
Pac Div	546	546
Pac US	364	364
Pln Res	449	493
Princ Gr	431	473
Prime Vt	235	258
Prud Gr	664	726
Prov Mut	742	811
Prov Stk	580	634
Rgt Gr	906	996
Rgt Vent	418	459
Royfund	655	681
Temp Gr	858	938
Un Acc	499	548
Un Accum	513	564
Un Amer	169	186
Un Hor	220	242
Un Vent	307	337
Un Vent R	470	516
Un S Eq	756	831
Xanadu Fd	376	376
Y Fd of C	480	522

New York

NEW YORK (AP) — Anticipation of strong anti-inflationary action sent stock market prices higher Friday.

President Nixon at a commencement speech Friday in Florida h i n t e d at action against inflation.

The analysts also said technical factors had played some role in the on-again-off-again rally of the past week, following last week's depressed prices.

"It's a curious kind of market," said Monte Gordon of Dreyfus Corp.

"The indexes are up, showing anticipation of action from Washington, but volume is on the light side, indicating hesitancy among investors."

The NYSE broadly based index of some 1,500 common stocks was up 0.61 at 56.29.

Among Canadian issues listed on the New York Stock Exchange, Alcan was up ½ to $29⅛, Seagrams ¾ to $38½, Hudson Bay ½ to $23⅜ and Walkers 1⅛ to $51½.

CLOSING AVERAGES

30 Industrials	920.00	up	10.38
20 Transportation	162.41	up	1.93
15 Utilities	107.33	up	0.31
65 Composite	280.27	up	1.98

Volume: 14.85 million

QUOTATIONS

Alleghakny	9	Kennecott	25
Allied Chem	33⅛	Kresges	36¼
Allis Chalm	8⅜	Kiddo Inc	17½
Alcoa	59⅞	Ling Tem V	8¼
Amer Air	13¼	Lockheed	6⅛
Amer Can	33⅜	Lucky Stores	12
AMF Inc	23⅛	Litton	9½
Amer Motors	7⅛	McD-Doug	24
Amer S-R	18¼	Magnavox	11c
Amer T T	51⅝	Memorex	4⅜
Ampex	5¼	Merck	92¼
Anaconda	19	Min M M	84⅜
Atlantic Rich	89½	Monsant	53
Abco	10	Mont Ward	19¼
Avon Prod	133	Motorola	148
Bell How	26¼	Nat Air	14⅞
Beth Stell	29¾	Nat Cash R	35
Boeing	17⅜	Natomas	39¾
Boise Cas	9⅜	Newmont	23⅜
Bris Myers	60	N Amer Car	100
Burl-N'n	33	Occiden Pete	11
Burroughs	224⅜	Owens Ill	32⅝
Ch Manhat	42½	Pac Gas E	29⅛
Celanese	33	Pam Am	7⅝
Ches-Ohio	44	Penn Cent	1⅞
Chryler	27	Pepsi Cola	81¾
Coca-Cola	142⅝	P Morris	20
Colum B'cast	31⅝	Phil Pete	50⅝
Comsat	45	Polaroid	139⅜
Cons Oil-Gas	27⅛	Proc Gmble	104½
Cont Oil	33⅞	Radio Corp	25⅞
Control Data	36¾	Revlon	63
Crown Cork	23	Rep Steel	25⅝
Cr Zeller	29⅜	Rey Ind	43½
Delta Air	48¾	Reylds Id pfd	46
Dow Chem	52¾	Scott Paper	11½
Du Pont	167¾	SCM Corp	8⅜
East Kodak	134¼	Sears Rbuck	98½
El Paso	16	Shell Oil	50¾
Fairchild	41½	Singer	51¼
Fed Nat Mt	15¾	Sperry	41
Firestone	19¼	Stand Cal	78⅛
Ford	57⅞	Exxon	98⅛
Gen Dyn	17¼	Sun Oil	53½
Gen Elec	60¾	Talley Id	6¾
Gen Foods	26⅛	Telex	3
Gen Inst	15¼	Texaco	37⅛
Gen Motors	68¾	Texas Gulf	22⅝
Gen Tele	29	Texas In	137⅛
Gen Tire	18	Trans World	24¾
Geo Pac	32	Un Carbide	37¾
Gillette	56¼	Un Oil	42
Granby M	20½	Un Pacific	53¼
Greyhound	14¾	Un Airlines	19⅜
Gulf Oil	23⅞	Un Utilities	19⅝
Homestake	45⅝	Un Brands	8⅛
Honeywell	102	U S Rubber	11¾
Inland St	31¾	U S Steel	31¾
I B M	324¼	West Pacific	7¾
Inter Harv	28½	Westinghse	34⅝
Inter Paper	36¼	Wey'haueser	58⅜
Int Tele	32¾	Woolworth	10¼
Itek	25	Xerox	152⅞
John Manv	22⅝	Xtra Inc	19¾
Kaiser Alum	15½	Zenith	37⅛

BOX SCORE

	Fri.	Thurs.
Issues traded	1755	1746
Advances	1071	908
Declines	391	471
Unchanged	293	367
New highs	11	3
New lows	87	120

ACTIVE STOCKS

Volume		Close	Change
485100	Nort Simon	30⅝	+ ½
222000	Nort Sim	63	+1
194000	Winnebago	5⅝	+ ⅜
177200	Saxon Ind	6½	− ¼
167300	Teledyne	12⅝	+ ⅜
131800	Fst N City	35⅝	−1¼
130200	Et Air Line	9½	+ ⅛
128900	Tex Oil Gas	15¼	−1⅛
127500	Intl T T	32⅜	−2⅛
118700	Phill Pet	50⅝	+ ⅝
114900	Gulf Lfe Hd	28	+ ⅛
113800	Mcdonalds	65½	−2⅛
105000	Occid Pet	11	+ ⅞
95000	Polaroid	139⅜	− ½
89400	Atl Richfld	89¾	+2¾

Dividends

Alberta Gas Trunk Line Co. Ltd. class A 10½ cents; payable Aug. 15; record Aug. 1; xd July 30.

Dominion Dairies Ltd. 50 cents; payable July 13; record June 29; xd June 27.

Dustbane Enterprises Ltd. 13½ cents, plus extra of 1½ cents; payable June 30; record June 15; xd June 13.

Harding Carpets Ltd. common 5 cents; class A 5 cents; payable July 3; record June 15; xd June 13.

MPG Investment Corp. Ltd. 2½ cents, plus extra of 1 cent; payable June 29; record June 15; xd June 13.

Treco Inc. 5 cents; payable July 16; record June 15; xd June 13.

TRUCK

1966 3 ton flat deck Mercury 600. A-1 condition, 1 owner. Tested.

$2100.00

Phone 386-3491 8 to 4:30 p.m.

See at 520 Ardersier St.

INTERESTING LIFE CAREER

with large Vancouver Island general Insurance agency, offers unusual opportunities. We are looking for experienced Life salesmen who have proven experience and have completed at least L.U.A.T.C. Reply in confidence with full resume to

Victoria Press Box 532

MANAGEMENT OPPORTUNITY

WEST COAST SAVINGS CREDIT UNION

Is looking for more management personnel. Extensive bank accounting experience required. Must be aggressive and want to advance with B.C.'s fastest growing credit union.

Apply in full confidence to Rodger M. Lutz, General Manager, day 382-1342 or 386-6355; Evenings, 652-1458.

DRIVER EXAMINERS

Dept. of the Attorney-General, Victoria. To conduct written, clinical and road tests for drivers of all types of motor vehicles; to issue licenses, collect fees, prepare reports and maintain records. Requires Secondary School Graduation or equivalent; good physical condition and preferably between 25 and 45; experience in driving all types of vehicles and a good driving record. **Qualified applicants only, please.** Must be willing to transfer anywhere in the Province. $657-779. Obtain applications from the CIVIL SERVICE COMMISSION OF BRITISH COLUMBIA, 544 Michigan Street, VICTORIA, and return by June 20, 1973.

Competition No. 73:568A.

Island Air

announces

THE FIRST SCHEDULED AIR SERVICE

between

VICTORIA - COMOX - CAMPBELL RIVER

NOW AVAILABLE

For Reservations & Flight Information

Phone 386-6931

VICTORIA AGENTS AVIS RENT-A-CAR

VICTORIA'S

"Finest Condominiums"

2920 COOK STREET

"Castle Hill"

You Can Purchase Now in Phase Two.

OPEN TO VIEW SATURDAY 2 - 5 P.M.

Or by Appointment, Phone 382-9191

Canada Permanent

1125 DOUGLAS STREET

PROVINCE OF BRITISH COLUMBIA

requirees

RESEARCH OFFICER

Dept. of Human Resources, Victoria. To assist in carrying out statistical functions related to research studies, involving assisting in the planning, collection and analysis of data concerning the department's programs; to prepare articles for publications as required; to answer public inquiries as required by correspondence or interviews, to co-operate with other research agencies and other departments of government in supplying and obtaining data. Requires graduation from a university of recognized standing with specialization in Mathematics and/or Statistics and with minor courses in the Social Sciences; experience must include preparing clear, written reports and applying academic knowledge to practical situations; experience in co-ordinating and co-operating in statistical research projects is preferred. $727-$867. Obtain applications from the CIVIL SERVICE COMMISSION OF BRITISH COLUMBIA, 544 Michigan Street, VICTORIA, and return by June 20, 1973.

Competition No. 73:852.

Federal Energy Plan Available in 'Weeks'

OTTAWA (CP) — Government studies on the national energy situation should be available for public scrutiny "within a matter of weeks," Energy Minister Donald Macdonald told the Commons Friday.

He renewed his promise to bring out the studies, which have been plagued with translation and printing problems, in the face of renewed opposition pressure for a declared position on a national energy policy by the government.

The attack was started by Sinclair Stevens (PC—York-Simcoe). He said Ontario and Alberta already have drawn up provincial energy policies and asked when the federal government would follow suit.

Macdonald said the government does not intend to approach the matter "unilaterally" and feels discussions with the provinces would help in forming a national policy.

In response to Eldon Woolliams (PC—Calgary North), he said the studies will provide a means "of laying the facts before the Canadian people" on the several separate energy policies that now exist.

"The real question is, should one of the policies be changed."

Later, a spokesman for Macdonald said the studies should be available "by the end of the month."

The term "national energy policy" is a misnomer, he said.

The studies would include a historical account of energy conditions and policies in Canada, the situation as it stands now and forecasts for the future.

A federal-provincial conference on energy is being considered, he said, possibly in the fall.

"National energy policies have been in effect in all areas for many years," Macdonald told Wooliams, "with regard, for example, to eastward transmission of natural gas ... westward transmission of natural gas ... transmission of oil, ownership and control of the uranium industry and export or non-export of electricity."

Woolliams said the minister does not appreciate "the urgency of need" for a national policy. Outside the Commons he said there should be one "national everview" governing policies on different commodities.

Stevens told reporters it is "absolutely startling ... leaderless and completely unfortunate" that no national energy policy exists.

Woolliams called for a "clear-cut statement by the minister" to prevent the U.S. from going ahead with a proposed Alaska oil-tanker route. The route would bring tankers down the British Columbia coast and impose the threat of oil spills drifting into Canadian waters.

Macdonald repeated the government's preference for a Mackenzie Valley oil route to carry oil to the U.S.

"But I do not think we are really in the position to direct the United States as to how it should dispose of its resources within its jurisdiction."

VICTORIA'S LEADING Condominium Brokers

View by appointment only
Granite House
2100 Granite St.
$15,900 to $19,300

OPEN 2-4
Watson Manor
1000 McLure St.
1 Bedroom Suites
$15,000 — $17,950

OPEN 2-4
1440 Beach
Large 2 and 3 BRs
$51,800 to $77,750

Whyte & Gower
Oak Bay Properties Ltd.
2207 Oak Bay Ave.
592-2407

B.G. PUBLIC RELATIONS

LORNE GERMA

Lorne Germa consultant practitioner announces the establishment of B.G. Public Relations to serve Victoria and Vancouver Island with comprehensive research, planning, communication and public opinion analysis. Inquiries are invited to P.O. Box 1887, Victoria, or telephone 388-6114.

PARADE OF HOMES
Grange Road at Interurban Road
June 9 1-9 p.m.
June 10 1-6 p.m.
Presentation of Victoria Home Builders
View our eight distinctively fine homes

1381 ROCKLAND
OPEN HOUSE SAT., 2-6 P.M.

This is a seven year old house, full of appeal, spaciousness and that "something different in design."

Charming living room with original markings in slate hearth fireplace, separate dining room, oversize family room kitchen with fireplace, master bedroom with large dressing room and 2 pce. en suite, second bedroom on main, lower ground level — third bedroom, utility with third bathroom, den with brick fireplace. Leaded windows are also a feature of this lovely house on almost a ½-acre lot. Asking $69,500.00.

OLIVE L. MARTIN 386-3231
BLOCK BROS. REALTY

OPEN HOUSE — 3000 LANSDOWNE
Friday, 7-9 — Saturday, 1-4
UPLANDS AREA

This lovely home is open for your inspection—Spacious living room, large dining room, delightful sun room. 3 bedrooms each with own bath. Comfortable sitting room off master bedroom. Four fireplaces to warm toes in the winter. Large rec room in high basement.

Priced at $72,000
In Attendance, LILLIAN HENDY
479-1667
J. H. Whittome & Co. Ltd.
Royal Oak Branch

BROWN BROS. on Blanshard

These fine condominium units are open for inspection: 1:30 - 4:30 Daily except Sunday. 7:00-9:00 Wed. and Thurs. Evenings.

WILLOW COURT
190 Gorge Road
Overlooking Gorge Park
From $24,000

ROYAL ALEXANDRA
1450 Beach Drive
Oak Bay
1-Bedroom Units from $28,000
2-Bedrm. Units from $36,000

JUNIPER PLACE
10046 - 5th St., Sidney
2-Bedrm. Townhouses from $20,700

VICTORIA'S CONDOMINIUM & APARTMENT CENTRE
Phone 385-8771 (ANYTIME)

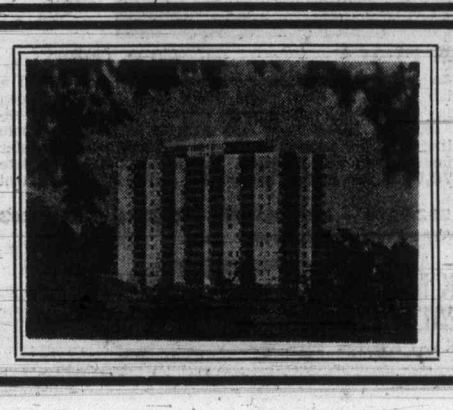

Princess Patricia
on the beautiful blue Pacific
1-Bedroom from $135
2-Bedroom from $185
Children up to 2 years Welcome
701-703 Esquimalt Road
382-2223

U.S. Deal

Soviet Gas Sealed

MOSCOW (AFP) — The Soviet Union Friday signed an agreement of intent for the sale of $10 billion worth of natural gas to two United States companies over a 25-year period.

"Six years from now the first Russian gas will cook American steaks," Dr. Armand Hammer, president of Occidental Petroleum, one of the two companies involved, told a news conference.

Dr. Hammer and Howard Boyd, president of El Paso Natural Gas Company, the other partner in the project, said the gas would be produced in the Yakutsk area of eastern Siberia.

The project would require the building of a 2,000-mile pipeline, "the largest liquefaction plant ever announced" and a fleet of 20 carriers.

Copper Verdict Soon

VANCOUVER (CP) — Patrick Reynolds, president of Vancouver-based Bethlehem Copper Corp. Ltd., said Friday he believes a decision by Cominco Ltd. about developing the Valley Copper orebody in Highland Valley is imminent.

Reynolds told the Bethlehem annual meeting that Cominco President Gerald Hobbs said earlier a decision on the building of a copper smelter would be made this year.

The two developments appear to be tied together, Reynolds said.

Egg Prices

	Prod.	Whlse.
Grade A large	60c	72c
Grade A medium	57	69
Grade A small	43	55

Earnings

Metropolitan Stores of Canada Ltd., three months ended April 30: 1973, $198,336, five cents a share; 1972, $248,615, six cents.

Newrich Explorations Ltd., year ended Dec. 31: 1972, $5,063 profit, .19 cents a share; 1971, $3,355 loss, .12 cents.

Palliser Petroleums Ltd., year ended Sept. 30: 1972, $91,803 loss, 3.8 cents a share; 1971, $99,013, 7.9 cents.

Petroleum Oil and Gas Co. Ltd., three months ended March 31: 1973, $95,000, 2.4 cents a share; 1972, $129,000, 3.2 cents.

St. Lawrence Columbium and Metals Corp., six months ended March 31: 1973, $165,207 profit, 5.4 cents a share; 1972, $203,045 loss, 6.7 cents.

Sunlite Oil Co. Ltd., six months ended March 31: 1973, $1,431,823 profit, 61 cents a share; 1972, $67,911 loss, three cents.

United Siscoe Mines Ltd., year ended Dec. 31: 1972, $265,015 profit, seven cents a share; 1971, $3,027,563 loss, $1.04.

Investment Yields

	Dividend	Price	Yield
Imperial Commerce	.92	29.75	3.09
Montreal	.88	18.00	4.88
Nova Scotia	1.08	32.00	3.37
Royal	1.00	34.13	2.92
Toronto-Dominion	.96	32.00	3.00
Bank of B.C.	.20	23.13	.86
PREFERRED AND "A" STOCKS			
Alb G Trunk Pr	4.75	70.50	6.73
B.C. Sugar Pr A	1.00	15.00	6.66
Cdn Pac Inv Pr	.95	26.50	3.58
Int Nat Gas A	1.00	13.00	7.69
Lob Comm Pr	2.40	29.25	8.20
Sun Publish A	1.32	52.00	2.53
Trad Gr 5% Pr	2.00	26.50	7.54
COMMON STOCKS			
Abitibi	.13⅝	9.88	.00
Alcan	.80	27.75	2.88
Algoma	.50	16.38	3.05
Bell Telephone	2.84	43.00	6.60
Block Bros	.08	2.75	2.90
Brascan	1.00	19.13	5.22
B.C. Packers B	1.50	33.00	4.54
B.C. Telephone	3.20	52.00	6.15
Calgary Power	1.08	25.00	4.00
Canada Cement	2.00	14.00	1.42
Canada Packers	.72	22.50	3.20
C.I.L.	.70	15.00	4.66
C.P.	.70	17.50	4.00
Consumers Gas	.88	15.50	5.67
Distillers Seag	.70	37.75	1.85
Dominion Bridge	1.50	34.25	4.37
Dominion Stores	.72	14.25	5.05
Domtar	.60	19.88	3.01
Ford of Canada	3.00	95.50	3.14
Genstar	.70	16.50	4.24
Greyhound Lines	.68	18.75	3.62
Gulf of Canada	.60	32.88	1.82
Hayes Dana	.24	9.25	2.59
Home A	.50	40.75	1.22
Imperial Oil	.60	38.38	1.56
I.A.C.	.96	17.50	5.48
Interp Pipe	1.00	24.00	4.16
Labatt	.80	25.25	3.16
MacMil Bloedel	1.00	29.50	3.38
Neonex	.05	3.35	1.49
Okanagan Helicop	.20	11.38	1.75
Pac West Air	.25	10.00	2.50
Simpsons	.20	9.88	2.02
Southern	.60	29.75	2.01
Steel of Canada	1.25	29.75	4.20
Texaco Canada	1.20	59.38	2.02
Trans Canada	1.00	34.88	2.86
Trizec Corp	.30	19.75	1.51
Union Gas	.64	10.25	6.24
Victoria Grey Tr	.96	30.25	3.17
Walkers	1.45	50.50	2.87
West Coast Trans	.75	17.63	4.25
Wdwards Store A	.70	24.88	2.81
Saratoga Process	.35	4.30	8.13
MINES			
Asbestos Corp	.20	15.50	.00
Bethlehem	.60	14.25	4.21
Cassair Asbestos	.70	10.00	7.00
Cominco	.90	28.25	3.18
Craigmont	.60	6.60	9.09
Denison	1.40	30.00	4.66
Dome	.80	95.00	.84
Falconbridge	.80	13.25	6.03
Hollinger	1.60	44.00	3.63
Inter Nickle	1.00	28.88	3.46
Kerr-Addison	.50	12.13	4.12
Noranda	1.20	49.00	2.44
Pine Point	3.50	29.25	11.96
Placer Develop	1.20	26.38	4.54
Sherrit Gordon	.40	15.00	2.66
Teck Corp A	.22½	4.15	.00

Grain

WINNIPEG

	Open	High	Low	Close
Flax—				
Dec	552	530	522	527½
May				537
Jly	607	615	604	615
Rye—				
Oct	191	194½	188	191¼
May	192½			192½
Jly	192	192½	185½	190
Oats—				
Oct	126	128	128	128
May				125⅛
Jly	126¾	129¾	126½	129¾
Barley—				
Oct	189¼	191¼	189¼	190¼
May				179
Jly	196½	197	196½	196⅞
Rapeseed (Vancouver)—				
Jly	459	463	455	463
Jan	456½	463	449	429
Mch		398		398
Rapeseed (Thunder Bay)—				
Jun	467¼	468½	455¾	465¾
Sept	462½	468½	453¾	465⅞
May		398		398

CHICAGO

	Open	High	Low	Close
Wheat—				
May	Unq.	262	254	262
July	268½	277	267	273
Seph	266	276	266	275½
Corn—				
March	190	203	193	201
May	Unq.	201	192	198
July	218	222¼	202	220½
Oats—				
July	100	103¾	100½	102½
Soybeans—				
March	580	590	556	569
May	586	586	553	566
July	1000	1065	964	1019

Commodities

	Open	High	Low	Close
Silver—New York (per oz.)				
May	2.66.10	2.69.00	2.65.30	2.67.40
Jly	2.51.00	2.54.30	2.49.80	2.52.60
Sept	2.71.00	2.57.50	2.52.80	2.55.70
Copper—New York (per 100 lbs.)				
May	71.20	79.50	79.00	79.50
Jly	70.30	76.00	73.45	75.95
Sept	75.00	78.75	75.75	78.75
Lumber—Chicago (per 1000 b.f.)				
Jly	145.90	147.60	142.00	142.00
Sept	127.00	128.50	123.50	123.50
Pork Bellies—Chicago (per 100 lbs.)				
Mch	53.70	54.00	53.35	53.90
May	53.50	53.75		53.70
Jly	46.30	56.50	55.90	56.12
Plywood—Chicago (per 1000 sq. ft).				
Jly	117.00	117.50	114.20	115.00
Sept	114.00	114.00	110.20	111.20
Nov	111.00	111.00	106.60	107.90
Jan	109.50	109.50	106.00	107.00
Gold—Winnipeg (per oz.)				
Jan	125.20	125.20	124.50	124.50
Apr	127.50	127.50	127.40	127.40
Jul	118.20	118.50	117.50	117.50
Oct	120.00	122.50	121.00	121.50

PROFESSIONAL OFFICES
Near Jubilee Hospital, suitable doctors, accountants, other professions. Parking.
Hatley Holdings
385-5911

FREE FILL AVAILABLE
Fairfield and Moss and University Area
MUTUAL EQUIPMENT RENTALS
386-6155

World Distinction

City Realtor Honored

SYDNEY — Philip Holmes, of Victoria, president of Pemberton, Holmes Ltd., has been awarded the International Real Estate Federation distinguished service medal while attending the federation's annual congress in Sydney, Australia.

Holmes is one of only six in the world to be honored by the congress this year. He becomes the second Canadian to be awarded the distinguished service medal since the federation's inception.

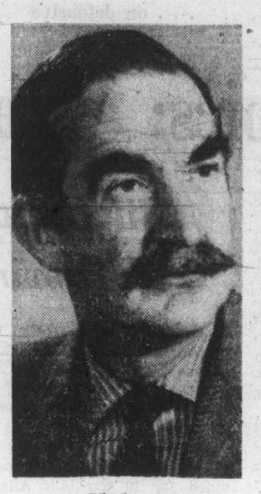

Holmes ... one of six

Holmes is a vice-president of the Canadian chapter of the IREF, and past-president of both the Victoria Real Estate Board and the Canadian Real Estate Board.

He is also president of the Associated Chambers of Commerce of Vancouver Island.

This year, the congress discussed the responsibilities of real estate professionals, appraisals of highrise apartments, financing and development of tourist areas, employee industrial re-location and educational training programs.

The federation is a worldwide organization designed to promote ethical business practices and for the exchange of ideas and problem solutions in the field of real estate and related businesses.

It was founded in France in 1951 by Austria, Belgium, the Federal Republic of Germany, France and the United States. Since that time, membership has grown to over 10,000 realtors representing 27 countries and 55 professional organizations.

The Canadian chapter of the IREF is a division of the Canadian Real Estate Association, with a membership from across the country of 430 realtors concerned with international transactions.

France, U.S. Reach Monetary Accord

PARIS (UPI) — France and the United States have agreed on three points for a new world money system and are negotiating their differences, French Finance Minister Valery Giscard d'Estaing said Friday.

Bankers and financiers gathered for a world monetary conference also agreed that currency fluctuations are caused by normal international trade, and not by mysterious speculators trying to manipulate the value of currencies.

They said the decline of the dollar in part could be explained by international corporations paying off their bills before another devaluation or decline in the dollar would make the bills more expensive in terms of dollars.

Giscard d'Estaing told the bankers, "there are indeed disagreements" between France and the United States.

"But I have known since the Iceland meeting (the Nixon-Pompidou summit May 31) that our partners obviously are trying to arrive at a solution. They are trying to convince us on their point of view and we are trying to convince them and I hope we will be more persuasive than they are," Giscard said.

"But there also are some agreements."

LONDON (UPI) — After two days of renewed strength, the U.S. dollar slumped in international exchange markets Friday with news of a continuing inflation in the United States last week. Bankers said hints of a new anti-inflation package from President Nixon came too late to save the day.

Gold prices also fell in light trading.

The dollar closed at 4.2960 French francs, .69 per cent lower than Thursday. In Frankfurt, the dollar closed at 2.6220 German marks, down from 2.640 Thursday. And in Zurich, it closed at 3.0750 Swiss francs, down from 3.0825 the day before. In London, it closed at $2.5750, down marginally from Thursday's close of $2.5730 per pound.

The dollar also dropped in Brussels, Amsterdam and Hong Kong.

Gold closed at $117.25 an ounce, $1.50 lower than Thursday's close. The drop came after gold briefly touched $120 an ounce in London. It was still almost three times the "official" Washington price of $42.22 an ounce.

DOW CHEMICAL APPOINTMENT

P. A. Laird

The appointment of P. A. (Phil) Laird as general sales manager, Pacific District Sales Office, Dow Chemical of Canada, Limited is announced by O. F. Elliott, vice-president, Marketing. He succeeds I. G. White who has transferred to the company's Marketing Management staff in Sarnia.

A graduate of Ontario Agricultural College, Mr. Laird began his career with Dow at Toronto in 1950. He later transferred to Dow Chemical International and has since held a number of sales and marketing management positions in Dow's European operations. Prior to his return to Canada he was general sales manager for Dow Chemical Company Limited in the U.K. and the Republic of Ireland.

Mr. Laird is taking up his duties at the company's new Vancouver office location in the Toronto-Dominion Tower, Pacific Centre.

...

8¼%
GUARANTEED INVESTMENT CERTIFICATES
CITY TRUST
City Savings and Trust Company
1306 Douglas Street
Phone 383-4141

"GREEN ACRES VILLAGE"
3-BEDROOM TOWNHOUSES
3060 HARRIET RD.
Master en suite with dressing area. Living room with decorative brick fireplace, dining room, kitchen with glass doors onto concrete patio. RANGE/FRIDGE, SAUNA, utility room with WASHER/DRYER, DOUBLE CARPORTS. 1329 Sq. Ft. $28,500.
OPEN DAILY
(Except Sunday)
2:00 - 4:30 and Anytime by Appointment
PACIFIC STRATA SERVICES LTD.
486-2437

GROCERIES
$16,900
Immediate sale required; all ofers will receive careful consideration. High traffc area with future potential. Purchase price will include fixtures and stock; is a "going concern". Must be sold now! Act quickly!
ROBERT L. PEDEN
Bayshore realty ltd.
512 fort st. victoria b.c. 388-6424

ADMINISTRATOR
DISTRICT OF MACKENZIE

Mackenzie is located 120 miles north of Prince George in the central interior of British Columbia. It is a professionally planned and developed community with an independent government. Current population is in excess of 5,000 and is expected to increase. Good educational, recreational and commercial facilities are established and being expanded to meet the requirements for an increasing population.

Applications will be received by the undersigned to June 15, 1973 for the position of administrator for the District of Mackenzie. This is a challenging position offering a 1973 salary scale of $16,800 to $20,160 per annum with excellent fringe benefits. The duties will include those of a Clerk and a Treasurer.

Applications should provide details of education, experience, marital status, references and should state when an interview can be arranged.

R. W. Currie,
Administrator, District of Mackenzie,
Box 340,
Mackenzie, British Columbia.

OPEN TO VIEW SAT. 1-5 P.M.

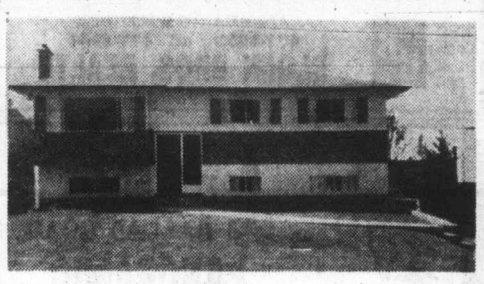

739 CAMEO — $35,900
THIS PREMIUM HOME features in-line living room and dining room with top quality wall-to-wall carpet, deluxe kitchen with built-in nook, 3 bedrooms and lovely vanity bath. Downstairs a professionally finished rec room with bar and wall-to-wall carpet plus adjoining game room, a 2-piece vanity bath, laundry area and room for additional bedroom, etc. Large carport at rear with sundeck over, plus extra parking pad and fenced lot approximately 60'x160' on sewer.
BILL ANDERSON
479-1667 479-6648
J. H. WHITTOME & CO. LTD.
Royal Oak Branch

I'M A BRAND NEW BABY

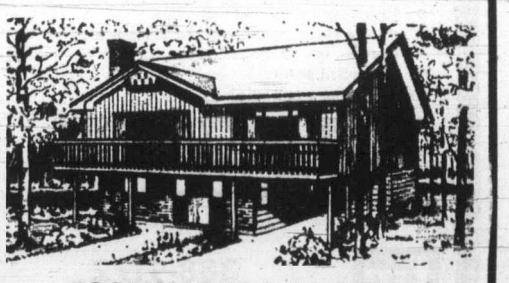

ESQUIMALT LAGOON
Kitchen to delight the most fastidious housewife with dishwasher. Three bedrooms, master en suite. Delightful sundeck to view the ocean. Here you can have your own boat launching at your door.
MRS. PAT FORBES 477-1841
BLOCK BROS. REALTY

AUTOMOBILE SALESMAN
A challenging and rewarding sales opportunity.
Call Kurt Adelborg, Sales Manager at 748-1513
GARY HAWE CHEV. OLDS. LTD.
277 GOVERNMENT STREET DUNCAN, B.C.

Parents-Backed Principal Reprimanded for Strapping

CRESTON (CP) — Jerry Ruzicka, Crawford Bay school principal, has been severly reprimanded by the District 86 school board for strapping two boys.

Corporal punishment was abolished in B.C. schools in February.

The boys were strapped for fighting and their parents consented to the punishment.

The board ruled that parental consent is not a valid excuse for corporal punishment.

The Crawford Bay strapping came to light when a resident complained to Education Minister Eileen Dailly.

The local school board decided on a severe reprimand after defeating a motion that Ruzicka be placed on probation.

Crawford Bay is about 45 miles north of Creston in the East Kootenay.

Ouellet
. . . on defensive

Postal Service Blasted From Every Direction

OTTAWA (CP) — Postmaster-General Andre Ouellet defended his department against "irrational criticism" from the opposition in the Commons Friday, but admitted the post office has had its problems.

He said complaints are coming from people who do not understand the postal system, which is on its way to becoming "a dynamic organization."

Walter Dinsdale (PC—Brandon-Souris) introduced a Conservative party motion Friday urging the government "to take the necessary action to restore this fundamentally important communication system to its former excellence."

The motion criticized the government for closing rural post offices, reducing urban delivery from six days to five and threatening the job security of employees by a "headlong rush to automation and computerization."

Dinsdale said in debate there has been a decline in morale among clerks and letter-carriers because of "unwise managerial experiments" introduced by postal administrators.

"The letter-carriers are no longer the smiling happy work force they once were."

Ouellet denied that the jobs of permanent employees are threatened by automation and mechanization programs.

"This type of job insecurity does not exist in the post office."

David Orlikow (NDP—Winnipeg North) said strikes and the threat of strikes since the mid-1960s "are the clearest kind of indication" that morale is low among post office employees.

"There have been problems in the past and we still have problems today," Ouellet admitted, but said the post office is moving to improve work conditions, machinery and wages.

Gerald Laprise (SC—Abitibi) said the reduction of mail deliveries in urban areas has affected small businesses and six-day service should be revived.

He cited several examples of slow mail delivery to his largely-rural constituency and said that rural areas pay the same rates as urban areas and should receive as efficient service.

Ouellet, who noted that he was making his first speech in the Commons as postmaster-general, said he considers the new postal code of prime importance to improving the efficiency of the post office.

If the post office had continued as it was there would have been a constant deterioration of service resulting in a deficit of $500 million a year by 1980.

But, he said, "I do not expect the department to become a profitable operation in the next few years." The post office would continue to lose money for some time because of large sums being spent on new buildings, machinery and higher salaries.

Compared with other countries, Canada was getting a bargain in postal rates.

He said the department is planning to improve its present services and introduce new ones to increase revenue and make rate increases unnecessary.

Tom Barnett (NDP—Comox-Alberni) said mail delivery and transportation policy should be looked on as public utility services.

Reg Stackhouse (PC—Toronto Scarborough East) said the post office must match its higher costs with better service, or turn its work over to private contractors.

He also complained that too much unsolicited mail is permitted through the system, some of which is pornographic.

The post office is contributing to the "moral pollution of our psychological environment," he said.

Maurice Foster (L—Algoma) said letters addressed to him from remote areas of his constituency take only one or two days to arrive at his Ottawa office.

JEUNE BROS.
FOR
HIKING BOOTS

Olympics: Who Pays?

Bill Institutes Lottery With Provincial Approval

OTTAWA (CP) — "Who'll pay for the Games?"

This newspaper headline about two weeks ago echoed a concern felt across Canada: Montreal had the 1976 Olympics but not nearly enough money to cover the $310 million cost. A bill introduced in the Commons Friday is expected to answer at least part of the question.

The proposed legislation would permit the issuance of special stamps and coins as well as the operation of Canada's first national lottery.

Stamp and coin sales are forecast to raise about $260 million with the lottery covering most of the remaining cost.

At first the bill appeared to indicate that Prime Minister Trudeau had backed down from his stand that a national lottery was not a good idea; that Quebec should negotiate one with the other provinces.

But the bill stipulates that each province can approve or disapprove of a lottery within its borders. Proceeds from the lottery will be used both for the Games and for development of amateur sport in each province.

The coins, with face values of $5 and $10, will have a total market value of $200 million. With $70 million deducted to cover the minting costs, it leaves $130 million for the Games. An additional $130 million is expected from the sale of stamps and other postal products.

All proceeds will go into a special Olympics account provided for in the bill. After costs are paid, the rest goes committee. Donations will be tax-deductible.

The controversial bill was introduced only after Quebec Premier Robert Bourassa, Montreal Mayor Jean Drapeau and Games President C. O. R. Rousseau guaranteed that Ottawa will not have to cover any deficit.

The bill was moved for first reading by Privy Council President Allan MacEachen in place of its sponsor Treasury Board President C. M. Drury, who was absent from the House Friday.

The government is worried about a repeat performance of Expo 67 when the federal taxpayer was stuck with a $285 million deficit.

A report by the federal Treasury Board has indicated a Games deficit of $217 million when all federal costs are included.

The total cost was estimated in the report at between $390 million and $439 million. This would include capital and operating expenses of about $332 million, between $34 million and $62 million under existing federal programs, such as for construction of the Olympic village, and incremental costs of $45 million incurred by various federal departments for indirect services.

The latter would cover RCMP, forces personnel, extra immigration staff to handle the influx of tourists and other similar items.

If the Canadian Broadcasting Corp. became involved, there is a further $25 million added to the tab.

"We fear there will be a large deficit," Trudeau told reporters earlier this year.

Asked who would wind up paying for the deficit, he implied this was not his problem.

"We have the guarantees we sought."

'Theft' of Wolf Hides Evidence-Gathering

LOWER POST, B.C. (CP) — A member of the B.C. Fish and Wildlife Branch was acquitted here Thursday of breaking and entering a Dease Lake house and stealing three wolf hides.

Provincial Court Judge D. M. Levis ruled that Cassiar conservation officer Brian Baldwin, 28, had legal authority to enter the building without a warrant and seize the hides March 25.

Baldwin testified he believed the wolves had been shot illegally from a low-flying aircraft.

He said he was investigating a complaint that wolves had been killed in such a way on a frozen lake on the B.C.-Yukon border and that the owner of the log house, Watson Lake hunting guide George Dalziel and his son-in-law Miles Bradford of Dease Lake, were suspects.

The charge, laid against Baldwin after a complaint by Dalziel, was dismissed at the end of a four-hour trial in a makeshift courtroom in the school gym at this northern B.C. outpost.

Squaw Hall Divorced From Cariboo Event

WILLIAMS LAKE (CP) — The Williams Lake Stampede committee decided Friday to drop the name Squaw Hall from future advertising.

The hall is used for dances during the annual stampede.

Ald. Terry Iffigonis quoted a dictionary definition of the word squaw, which said, "It is used in some contexts, especially by white men, with derogatory connotations."

She also quoted a Williams Lake Indian girl as saying, "In simple words, it means an Indian tramp. In most Indian students, it brings deep shame and a feeling of wanting to strike the person who said it."

Interest Conflict Bill This Session

OTTAWA (UPI) — The government will introduce draft legislation dealing with conflict-of-interest matters before the end of the spring session of Parliament, Prime Minister Trudeau said Friday.

The prime minister told NDP member Ed Broadbent, "The statement is intended to be made before the recess for this summer. But I want to remind the member that I have not promised the legislation would be passed."

Trudeau said the government wanted to introduce its proposals for resolving "this conflict-of-interest problem" as a draft bill to which all members of Parliament could suggest improvements.

He said he hoped there eventually would be legislation covering MPs, cabinet ministers, members of the public service and cabinet appointees.

"The arrangement will be based on a long series of studies and taking into account procedures in other democratic countries.

"An effort will be made by the government to reconcile the very real desire of the people of Canada to have people of eminence in the public service either as members of Parliament or in the public service and reconcur that desire with the important principle of avoiding a conflict-of-interest situation where such a person would serve his own personal interest in serving the public," Trudeau said.

NDP members have been pushing for the legislation recently because of the government's appointment of developer William Teron as the new head of Central Mortgage and Housing Corp.

Trudeau said Teron would be divesting himself of all his business interests which relate to his new job, but Broadbent said Teron had been reelected to the board of directors of the St. Maurice Capital Corp. Thursday.

The prime minister repeated that Teron "will divest himself of any directorships which are in any way of commercial interest in the area where he will be operating."

Still Critical

ANN ARBOR, Mich. (AP) — Doctors at the University of Michigan Burn Centre said Friday race-driver Salt Walther is still in critical condition from injuries suffered during the Indianapolis 500.

WATERFRONT — GORDON HEAD
EXECUTIVE FAMILY HOME

★ Custom Designed ★ Wrap-around Sundeck
★ Panoramic Views ★ 4 Bdrms. — 3 Bathrms.
★ Sunken Living Room ★ Party Size Rec. Room
★ Full Picture Window ★ Delightful Kitchen
★ Formal Dining Room ★ Intercom Throughout

LUXURY HOME — CAREFULLY PLANNED — IMMACULATE CONDITION — BEST IN GRACIOUS LIVING
ASKING $85,000

For Appointment Call
D. BECKNER 477-4994
J. NAISMITH 388-7496

MONTREAL TRUST
1057 Fort St. 386-2111

OPEN HOUSE — SAT. 2-5 p.m.
825 Leota Place—Off Searidge Drive

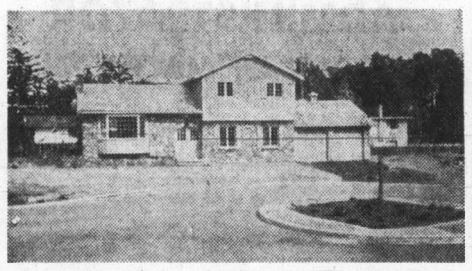

One of the best-planned houses available. Convenience and comfort reign in this brand new lovely Cordova Bay home. Sunken family room with floor-to-ceiling used brick fireplace, kitchen is a women's dream, 3 bedrooms and 2 baths up, 2-pce. powder room and utility on main, marbleized shower en suite; den could be used as fourth bedroom, first-class materials and fixtures, full height basement with roughed-in recreation and games room, built-in outdoor barbecue. Magnificent entrance with wooden banister and tasteful light fixtures give this home a special charm. $56,900.

ANNEMARIE BOLENDER
477-8653 or 477-1841
BLOCK BROS. REALTY

Coral Shores
1466 DALLAS ROAD
PANORAMIC WATERFRONT
Priced from $22,900 to $25,900
Only 7 of these luxury condominium homes left.
CHOOSE YOURS TODAY!

Listed below are some of the fine features offered:

- Spacious living-dining area.
- Dream kitchen with deluxe G.E. Appliances, complete with Dishwasher.
- Beautifully appointed bathroom.
- Choose from a wide selection of quality Harding broadloom.
- Controlled access
- Quality at a fair price.

OPEN DAILY 2 p.m. to 5 p.m.
(Except Sunday)
Or for appointment to view anytime, please call
388-9172
Farmers & Merchants Trust
731 Fort Street, Victoria

TWO VIEWS FOR THE PRICE OF ONE
ONLY $23,500

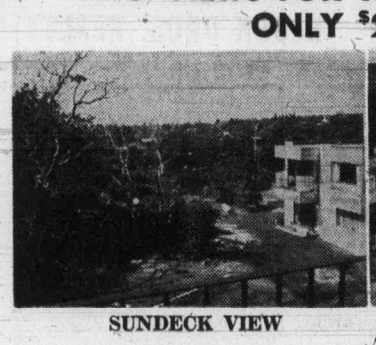

SUNDECK VIEW

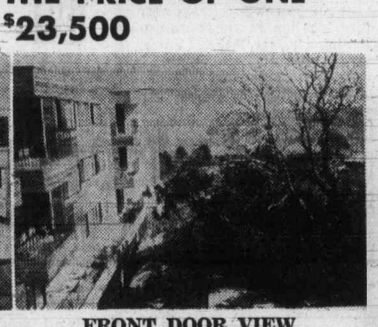

FRONT DOOR VIEW

If you are in the market for a condominium for one or two people then see this condominium suite with many picturesque views in a quiet wooded area of Fairfield. Close to town, bus routes, beach, parks, shops, etc. Purchase price includes all major appliances including dishwasher and garburator. Other facilities include sundeck, covered parking, whirlpool bath, card and entertaining rooms.

CALL ROGER LUCAS
592-2159 or 477-1841
BLOCK BROS. REALTY LTD.

OPEN HOUSE SAT. 1:30 to 4:00
2434 TANNER ROAD

If you are interested in a 3-year old, quality built home with 4-bedrooms, 2 and ½ baths, master ensuite, beautiful built-in kitchen cabinets, cushion floor less than 1 year old. Most attractive natural wood ceiling, living room and dining room with leaded bay window and attractive fireplace! Beautifully carpeted over hardwood floors. Cathedral entrance with steps to a most attractive den with stone fireplace, all carpeted, plus recreation room. Outside the ¼ acre is neatly manicured with patio, heated garage, cement pad for camper. Many more excellent features. Priced at $42,750.

Call ERNA ELLSAY
477-1841 Res. 386-7432
BLOCK BROS. REALTY

OPEN HOUSE

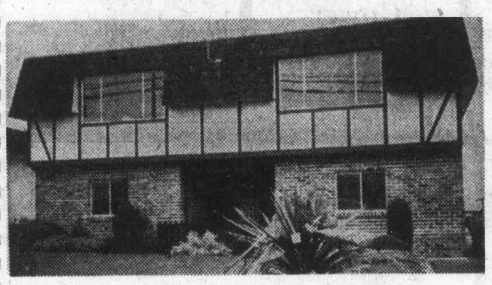

850 - 852 OLD ESQUIMALT RD.
11 a.m. to 4 p.m. FRI., SAT., MON.
Brand New $25,950 Each Side
3 bedrooms, 1½ baths. Lovely living room, dining room. Excellent kitchen. Large master bedroom. First class laundry room. Room for freezer, good workshop area plus room for 4th guest room. Lovely garden and landscaping. Choice of broadloom color.
Phone Bill Palfry 598-4210 or Charles Loveday 477-6994
ISLAND HOMES LTD.

RESEARCH ASSISTANT
$16,000 per Annum

The CHALLENGE
To plan a program of continuing aid and assistance and to research material on a variety of Provincial affairs. To report in a clear, concise, factual manner within broad guidelines and as dictated by deadlines. To meet and exchange information with political and business figures at all levels and to maintain positive relationships, while respecting strictest rules of confidence.

The MAN
One who can quickly gain respect of those around him, who enjoys challenge, has the ability to plan and organize personal projects with a minimum of direction, can report clearly both orally and in writing, can separate vital fact from collected data, and has a good understanding of Provincial politics.

It is expected that applicants possess a combination of academic training and practical experience sufficient to bring to the position a proven capability for mature performance with unquestionable integrity. Residence would be in Victoria.

Complete resumes should be directed to Box 529, immediately.

SUPERVISOR OF OPERATIONS
for
SCHOOL DISTRICT No. 61 (GREATER VICTORIA)

Responsibilities: The Supervisor is responsible for all custodial services for the District's 56 schools and other School Board buildings, for the supply of materials and equipment, for the scheduling of a staff of 160, consisting of custodians and janitors, for budget control of an annual operating budget in excess of $2,000,000.00, for the rental of school facilities, for the hiring of staff and participation in Union negotiations and other labour relations activities, for security operations, field inspection and supervision.

Qualifications: Minimum of five years' experience in school plant operation or maintenance in a supervisory capacity; demonstrated qualities of initiative and leadership and the ability to establish and maintain effective working relationships with associates, subordinates, superiors and the public. This position reports to the Director of Facilities and School Support.

School Board capital expenditure: $2 to 4 million/annum.

Salary range: $13,000 to $16,700 per annum.

Applications: In writing, stating age, experience, qualifications, references, must be received by the Personnel Officer, P.O. Box 700, Victoria, B.C., up to 4:30 p.m. on June 18, 1973.

Rockland Residence of Charm and Distinction
OPEN FOR INSPECTION SAT. 1:30 - 4:30

1524 REGENTS PLACE (off St. Charles)

A well appointed home full of character located on a quiet cul-de-sac and set in a most delightful secluded garden (.56 of an acre). This Tudor style home has been professionally up-dated for today's living yet retaining its original charm. Large entrance hall and living room, separate dining room with French door opening onto patio. Modern kitchen with eating area and pantry, two and a half bathrooms (master en-suite), four bedrooms and family room with fireplace. This home is in immaculate condition and is offered at $70,000. For further information and prior appointment call:

PETER NASH 598-3321 or 592-7819 — JOHN BARNES 598-3321 or 598-4243
"The Professional People"

JACK MEARS
OAK BAY REALTY LTD.
2194 OAK BAY AVENUE

Racing Tonight At Speedway

Although Terry Forsyth was soundly beaten last Saturday at Western Speedway, he still holds a healthy lead in the drivers standings in the super-stock division.

Latest figures released show Forsyth with 959 points, 169 more than runner-up Roy Haslam. Third-place Bob Collins is making a move and has 707 points, 83 behind Haslam.

The super-stocks and claimers are on tonight's program at Western with time trials statring at 7:00 and racing at 8 p.m.

JEUNE BROS. FOR CAMPING

Soggy Turf, Steady Wind Hamper Ontario Open Golf

TORONTO (CP) — Rafe Botts of San Diego took the lead in the Ontario Open golf championship Friday with one of only two par-breaking scores.

A steady wind, sweeping across the par-70 Islington Golf Club layout, caused trouble for many of the more well-known golfers. But Botts had four birdies and an eagle on his way to a two-under-par 68.

That left the 36-year-old professional one stroke ahead of host-pro Jim McKitterick who played in the same threesome.

At even par were amateur Stu Hamilton of Brampton; John Kindred of Gator Creek, Fla.; Herb Holzscheiter of Ashburn, Ont.; and John Jacobs of San Diego.

Norm Boyd of Thornhill, Ont., scored a hole-in-one with a six-iron on the 145-yard sixth hole but finished the front nine two over par and then blew to a 40 on the back side for 77.

Veteran Moe Norman shot a 71 and was tied at that figure with Gary Pitchford of Toronto, Bob Rose of Copetown, Ont., and amateur Scott Knapp of Napanee, Ont.

Al Balding, a veteran of more than 20 years in Canadian professional golf, hit his tee shot on the 13th hole into a refreshment booth on his way to a six-over-par 76.

Amateur Nick Weslock, a seven-time winner of this tournament, fared a little better with a 72, while Bob Panasiuk of Windsor, winner of the 1972 Canadian Professional Golfers' Association championship, shot 74.

Defending champion Alberto Rivadeneira of Colombia wound up at 76. Also at 76 was John Morgan of Victoria.

Ted Gellart of Kelowna led a six-man B.C. contingent with 72. Terry Wiens of Vancouver carded a 75, Bob Smith of Nicola Valley 77, Gary Scramstad of Kelowna 79 and Gary Sauser of Kamloops 85.

The field for the 54-hole, $16,000 tournament will be cut after today's round to the low 60 and ties for the final round Sunday.

Burnside, Lake Hill Pairs Post Wins

Pairs from Burnside and Lake Hill were winners Thursday in the Rose Bowl women's doubles competition at Canadian Pacific Lawn Bowling Club.

Jessie Kinneard and Flora Martin defeated Jean Chandler and Myrna Ladouceur, 15-13, in the all-Burnside "A" final.

Flo Carpenter and Ethel McFarlane of Lake Hill prevented a sweep by the Burnside club with a 21-9 victory over Jenny Bennett and Iva Johnson in the "B" final.

Chartered Accountant or C.A. Finalist

Partnership opportunity for suitable candidate in growing practice.

Ph.: R. D. Crane, C.A.
112-287-8331, 112-923-6230
Campbell River, B.C.

Ruckus with Fans Results in Fines

VANCOUVER (CP) — Five members of the Philadelphia Flyers were each fined $500 Friday as the result of a Dec. 29 National Hockey League game against Vancouver Canucks.

The game, in which Philadelphia players swarmed over the boards and glass and into the spectators seating area swinging sticks was called either "very spirited" or "out of hand", depending upon whether it was the defence or prosecution point of view.

Defencemtn Barry Ashbee, Ed Van Impe and Joe Watson, and forwards Don Saleski and Bill Flett all pleaded guilty to charges of causing a disturbance by fighting and swearing.

Provincial court judge Larry Eckhardt imposed the maximum fine permitted on the charge. He gave the five 30 days to pay or face 30 days in jail.

Philadelphia reserve goalkeeper Bob Taylor, who pleaded guilty to a charge of assaulting a peace officer, was remanded to Monday for sentence.

Judge Eckhard said sentencing Taylor "presents a little more of a problem" because the assaulting charge is "more serious".

Centre Ross Lonsberry also pleaded guilty to a charge of causing a disturbance by fighting and swearing, but prosecutor Stewart McMorran asked that the plea be struck and a stay of proceedings entered.

McMorran said he was convinced after viewing films of the incident, that in a trial Lonsberry would be found not guilty.

Earlier, a stay of proceedings was entered on four charges of assault on spectators laid against Flett, Lonsberry, Van Impe and Saleski.

The incident began when a Philadelphia player and a Vancouver player began a fight early in the third period. The rest of the players on the ice paired off and then Saleski and Barry Wilcox of the Canucks began fighting at the boards.

A fan reached over the glass and yanked Saleski's shoulder-length hair. Philadelphia players then rushed to the spot, reached over with their sticks and swung at spectators before climbing up and over the board, still swinging.

Judge Eckardt said he could "hardly categorize this as the impulsive acts of youthful persons," and noted that the players "are the idols of many children," and are "supposed to be setting a good example."

"They have done exactly the opposite," he said.

Utilities and Recovery Supervisor

Position: Responsible for the operation of the Utilities and Recoveries Department at Prince Rupert, consisting of 4 power boilers, 3 turbo generators, 1 recovery boiler, evaporators, lime kiln, recaust water treatment plant and related equipment.

Qualifications: First class B.C. Stationery Engineer ticket with operating and supervisory experience in the above-mentioned field.

Excellent employee benefits program and relocation assistance is available for the successful applicant. Salary commensurate with experience.

Write stating qualifications and resume to:
Mr. John Lambie,
Canadian Cellulose, Limited,
P.O. Box 1000,
Prince Rupert, B.C.

COLCEL COLUMBIA CELLULOSE

OAK BAY

DISTINCTLY AND STATELY

Beautifully located on a very desirable .83 of an acre, this imposing home offers space and gracious living. Impressive entrance foyer, 25-foot living room, formal dining room, panelled library, sunroom and kitchen plus 2 sets of plumbing on the main floor. The winding staircase leads to 6 bedrooms and 2 additional bathrooms.

National Trust ESTABLISHED 1896

$85,000. (MLS)

CALL: JUNE HOUGHTON
OFF. 386-2961 RES. 385-8105

OPEN HOUSE

OAK BAY — 2092 HAULTAIN

Saturday, June 9th, 1-4:30 P.M. Only

$44,900. 1700 sq. ft. main floor, 1½ baths, 3 bedrooms, livingroom with fireplace, finished rec. room with fireplace, double garage. Very close to schools, shopping and town.

VICTOR M. SMITH, 383-8593
or
CANADA PERMANENT, 382-9191

Victoria Seniors Nanaimo Winners

NANAIMO — Two golfers from Victoria won the major prizes Friday in the annual Vancouver Island Seniors Golf Association tournament at Nanaimo Golf Club.

Eric Wright of Gorge Vale took the low gross honors with a four-over-par 76 and Don McCormick, an 11-handicapper from Royal Colwood, took the low net title with 69.

Other low gross winners were Vic Painter of Royal Colwood (5-13 division), Terry Jackson of Nanaimo (14-17 division), Rev. Harry Pike of Royal Colwood (18-19 division), Art Chesson of Uplands (20-23 division) and Richard Hall of Uplands (24-and-over).

Low net winners were Dave Hogarth of Royal Colwood (5-13 division), Biff Ingram of Sunnydale (14-17 division), Norm Taylor of Nanaimo (18-19 division), Peter Shannon (20-23 division) and Bill Dewar (24-and-over).

Hotelmen Share Lead

	W	L	Pct.	GBL
Seaboard Const.	10	2	.833	—
Century Inn	11	3	.786	—
Bell's Men's Wear	7	6	.538	3½
Mike's Sport Shop	6	7	.462	4½
Port Angeles	6	7	.462	4½
Royal Oak Sports	5	6	.455	4½
Labatts	5	8	.385	5½
Sooke Merchants	5	8	.385	5½
Six Mile House	5	9	.357	6
CFB Esquimalt	5	9	.357	6

Century Inn regained a share of first place Friday in the Stuffy McGinnis softball league.

Bill Polz won his seventh game in eight starts as the hotelmen beat Mike's Sport Shop, 3-1, at Central Park.

Polz struck out seven and allowed only three hits.

Century Inn 101 001 0—3 7 0
Mike's Sport Shop 100 000 0—1 3 1
Bill Polz 7-1 and Terry Oscerson; Mel Nelson 4-4 and Ray Reimer.

PROVINCE OF BRITISH COLUMBIA

HEALTH BRANCH.
NUTRITION ADVISORS — Local Health Services, Prince George and Surrey.
Please state preference of location. Under direction, to organize and deliver a Nutrition Education and Advisory Service including consultative service to other Health personnel, Social Workers, teachers, related agencies and the general public within the Health Unit area; to provide advice to individuals or families regarding budgeting, normal and modified diets, home management and nutrition practices; to participate in nutrition program planning and evaluation studies, nutrition education programs, staff education and preparation of nutrition literature and education materials. $754-899.
Competition No. 73:770A.

DIETITIAN—Community Care Facilities, Victoria.
Under direction, to function relatively independently in providing the Nutrition education and advisory service on medical dietetics and food service administration in Community Care Facilities; to prepare literature and materials for health personnel on normal and therapeutic diets; to assist in planning staff education programs; to provide a consultative service to Health Unit personnel on food cost control, staffing and equipment, special diets and the Nutritional adequacy of meals served. $807-$974.
Competition No. 73:771A.

DEPT. OF HUMAN RESOURCES, Vancouver.
NUTRITIONIST (Consultant).
Under direction, to act as a consultant to senior officials in matters relating to nutrition, consumer science and rehabilitative home economics; to work toward improving nutritional standards; to participate in the development of programs in nutrition education, consumer food buying practices, and food preparation with special emphasis for the low-income family; related duties. $754-$899.
Competition No. 73:819.

Above positions require university graduation at the bachelor level with courses majoring in dietetics, nutrition or related subjects; completion of a dietetic or community nutrition internship in a program approved by the Canadian Dietetic Association, or one year of graduate study in nutrition and dietetics; at least one year's experience in public health nutrition, dietetics, or teaching, or for higher salary, three years' experience.

Obtain applications from the CIVIL SERVICE COMMISSION OF BRITISH COLUMBIA, 544 Michigan Street, VICTORIA, and return by June 20, 1973.

Net Tournament Starting Today

All of the defending champions will defend their titles in the Oak Bay Tennis Club championships, which begin today.

John Nichol, last week's winner of the Island title, and Kathy Metcalf will defend singles championships.

Defending doubles champions are Ivar Goodmanson and Marty Taylor, Wendy Cuppage and Nancy Hill, and Felicity Graham and Jim Hassard.

Today's draw:

9:30 a.m. — J. Lachmund vs. B. Schwengers; L. Mazer vs. J. Hassard; T. Jones vs. R. Shephard; P. Scott vs. M. Horn.

11:00 a.m. — T. Davies vs. P. Monaghan; G. Taylor vs. S. Bland; D. Tooby vs. J. Sotkowy; P. Bousefield vs. S. Perks.

12:30 p.m. — K. Riggs vs. S. Braley; D. Harvey vs. J. Fawcett; R. Thompson vs. M. Taylor; K. Metcalf vs. J. Bland.

2:00 p.m. — E. Harvey vs. V. Scott; W. Cuppage vs. C. Bland; K. Egger vs. H. Grahan; J. Boyd vs. N. Hill.

3:30 p.m. — K. Straith vs. B. Robertson; winner of Lachmund-Schwengers vs. winner of Mazer-Hassard; winner of Davies-Monaghan vs. winner of Taylor-S. Bland; winner of Bousefield-Perks vs. winner of Riggs-Braley.

5:00 p.m. — winner of Harvey-Fawcett vs. winner of Thompson-M. Taylor; D. Glew and L. Parlow vs. M. Horn and M. Blake; P. Moss and E. Wilson vs. R. Shephard and Hammersly; G. Foard and C. Harrington vs. K. Straith and G. Taylor.

Accounting Opportunities

MacMillan Bloedel Limited has a full range of accounting opportunities in its Logging operations. The positions are in the areas of cost and financial accounting. Locations will be in various coastal B.C. communities, primarily on Vancouver Island.

These positions will be of interest to Accountants who have had a minimum of two years experience in industrial accounting. Preference will be given to candidaates who are presently enrolled in a recognized accounting course of studies.

The positions offer attractive salaries and provide a full range of benefits. Opportunities for advancement are excellent for those anxious for career development.

Resumes including salary, education and experience should be sent to:

D. H. MacArthur
Placement Officer

MacMillan Bloedel

1075 West Georgia St.,
Vancouver 5, B.C.

England XI Takes Lead

NOTTINGHAM, England (Reuter) — England held the upper hand after 15 wickets fell Friday in an incident-packed second day's play in the first cricket test against New Zealand.

England was 72 for four second-innings wickets at the close for a lead of 225 runs.

There was no indication of the shocks to come as Alan Knott (49) and Normal Gifford (25 not out) shared a record last-wicket stand of 59 to take England's overnight score of 216 for nine to a respectable 250.

Then England's pace attack celebrated skipper Ray Illingworth's 41st birthday in devastating fashion by dismissworth's 41st birthday in devastating fashion by dismissing New Zealand for a paltry 97.

Tony Grieg returned the best figures of four for 33, with John Snow finishing with three for 21 and Geoff Arnold two for 23.

England looked well-placed with a first innings lead of 153, but they soon ran into trouble losing their first four wickets for only 24 runs, before Greig and Dennis Amiss stopped the rout with an unbroken fifth-wicket partnership of 48.

She sails from Victoria's front door right into Seattle's.

Take the downtown to downtown route.
You can beat the long drives and traffic with us.
You can also forget about the uncertainty of getting your car on the ferry. Because you can reserve both car space and a state room on the Princess Marguerite. And along with all these extras, you'll have a beautiful scenic trip.

Leave Downtown Victoria 5:30 p.m. Arrive Downtown Seattle 9:30 p.m.
Leave Downtown Seattle 8:00 a.m. Arrive Downtown Victoria 12:00 noon

For reservations and information 385-7771

CP Rail

Blair House

Luxury Condominiums
978 Heywood Ave. on the Park
OPEN DAILY 2:00 to 4:30
(Except Sunday)
From $35,700
AL CHAUVIN
386-2437 Anytime
PACIFIC STRATA SERVICES LTD.
26 Bastion Square

CASHWAY SPRING and SUMMER CLEARANCE BARGAINS

YOUR DOLLARS BUY MORE WHEN YOU BUY CASHWAY

K-LUX PANELS
A variety of colors and patterns. Great for screen walls, room dividers.
24 x 48. Reg. 6.39 NOW 4.26
24 x 72. Reg. 9.59 NOW 6.39

BIRCH FILIGREE PANELS
Sturdy ¼" thick panels. Attractive designs. Lowest price ever.
16 x 48 SPECIAL, ONLY 2.95
16 x 72 SPECIAL, ONLY 3.95
24 x 48 SPECIAL, ONLY 3.95
24 x 72 SPECIAL, ONLY 4.95

TREAT YOUR KITCHEN to a new **RANGE HOOD**
30", 2-speed fan, superior duct type in white, avocado, harvest gold, coppertone.
Reg. 29.95
CASHWAY PRICE 24.95

PATIO BLOCKS and SCREEN WALLS for added privacy. A real do-it-yourself project.
PEBBLE and DIAMOND Design
9 x 18 ONLY .55
12 x 24 ONLY 1.10
20 x 20 ONLY 1.45
24 x 24 ONLY 2.10
24 x 30 ONLY 2.60

PLAIN PATIO SLABS
8 x 12 Patio Slabs ONLY 33¢
12 x 12 Patio Slabs ONLY 48¢
12 x 16 Patio Slabs ONLY 67¢
8 x 8 x 16 Concrete Building Blocks ONLY 50¢
6 x 8 x 16 Concrete Building Blocks ONLY 48¢

PATIO SCREEN BLOCKS
12x12 San Bernadine ONLY 55¢
12x12 San Gabriel ONLY 55¢
12x12 San Hernandez ONLY 55¢
12x12 San Juan ONLY 55¢

CONCRETE MIXES
60-lbs. Concrete Mix 1.69
60-lbs. Topping Mix 1.69
60-lbs. Mortar Mix 1.69

MELNOR LAWN SPRINKLERS
For the best lawn care. Popular oscillating sprinklers in three sizes. Gives four settings for ideal coverage.
No. 525
Covers 2200 sq. ft. of lawn. Reg. 7.75.
CASHWAY SPECIAL 5.95
No. 610
Covers 2500 sq. ft. of lawn. Reg. 11.95.
CASHWAY SPECIAL 7.95
No. 722
Covers 2800 sq. ft. of lawn Reg. 14.19.
CASHWAY SPECIAL 9.90

MELNOR TURRET SPRINKLERS
Gives four settings for maximum efficiency.
Reg. 6.49.
CASHWAY SPECIAL 4.69

UNDERGROUND SPRINKLER KITS
For the do-it-yourself man. Gives four outlets with fittings. Pipe not included.
Reg. Price 24.95.
CASHWAY SPECIAL 17.95

LAWN CARE
4" HIGH CORRUGATED VINYL COATED TURF EDGE — 20 feet long. Reg. Price 1.49. CASHWAY PRICE, ONLY 99¢
4" CORRUGATED VINYL COATED TURF EDGE — 40 feet long. Reg. Price 2.79. CASHWAY PRICE, ONLY 2.09
PLASTIC SOAKER HOSE 25 Ft. lengths. Double sided. Reg. 4.79 CASHWAY PRICE 3.15
20 FT. PLASTIC SOAKER HOSE Reg. 2.89 CASHWAY PRICE 2.49
WILKINSON LONG HANDLED GRASS SHEARS — The best. Reg. 21.95. CASHWAY PRICE, ONLY 15.95

COLEMAN FOR THE CAMPER AND SPORTSMAN
COLEMAN DIAL TEMPERATURE HEATERS — For every camper. Reg. 34.49. CASHWAY SPECIAL 25.95
COLEMAN SPORTSMAN STOVE Model 500B. ONLY 13.29
EXTENSION HOSE FOR PROPANE CYLINDER ONLY 6.70
COLEMAN LANTERN CARRYING CASE — For 600 series lanterns. ONLY 4.19
COLEMAN LANTERN CARRYING CASE — For No. 220 and 236 lanterns. ONLY 4.98

COLEMAN WATER COOLERS
A variety of sizes for all campers at summer clearance prices.
SUNLITE JUG — Model No. 5506D. 128-oz. with spout. ONLY 5.49
SUNLITE JUG — Model No. 5501D. Metal top with fast flow faucet. ONLY 5.98
DURABOND JUG — Model No. 5547. With spout. ONLY 3.95
SNOLITE JUG — Model No. 5502-0. 256-oz. ONLY 9.29

— FENCE BARGAINS —
BASKET WEAVE — 7 boards high. Will build either a 42 or 48" high fence. All materials included—6 ft. 4x4 rough cedar posts, ½x6-10 ft. fence boards, 2x2 spacers and galvanized nails. ONLY 85¢ Lin. Ft.
3 RAIL RANCHER — Easy to build. Economy priced. All materials included — 6 ft. 4x4 rough cedar posts, 1x8-10 ft. fence boards and galvanized nails. ONLY 75¢ Lin Ft.
4 RAIL RANCHER — Ideal for all areas. All materials included — 6 ft. 4x4 rough cedar posts, 1x6-10 ft. fence boards, and galvanized nails. ONLY 75¢ Lin. Ft.

FENCE STAIN — Good quality. Brown - Red - Green - Charcoal. ONLY, Gal. 3.95
OLYMPIC STAIN—FREE GALLON SALE — Buy Four Gallons — Get the Fifth Gallon FREE! Only Gallon 10.20

18" BAR-B-QUE ONLY 5.95
32" ROUND WHITE PATIO TABLE. ONLY 9.95
CHARCOAL BRIQUETTES 5-lb. bag. ONLY 69¢
½" GARDEN HOSE 50 Foot lengths. ONLY 1.50

THE BEST BUY ON TOP QUALITY PAINT
Pittsburgh Sunproof Latex and House Paint Gallons ONLY 10.75 Quarts ONLY 3.45 Tinted to any color
Pittsburgh Carnival Paint Exterior and Interior Latex Gallons ONLY 7.80 Quarts ONLY 2.49

CEILING TILE 12 x 12 or 12 x 24. Plain white. 64 sq. ft. carton. J.M. Quality. ONLY 10.40

HARDBOARD PANELS
4 x 8 x ⅛ Hardboard ONLY 2.29
4 x 8 x ¼ Hardboard ONLY 2.95
4 x 8 x ⅛ Peg Board ONLY 3.15
4 x 8 x ¼ Peg Board ONLY 4.49
FIBERGLAS PATIO PANELS — Colors in white, yellow, green and clear. Use fiberglas panels for long lasting quality.
26 x 96 ONLY 4.45 26 x 144 ONLY 6.50

LUMBER FOR LESS
2 x 3 - 7 ft. ONLY 70¢
2 x 3 - 8 ft. ONLY 85¢
2 x 3 - 10 ft. ONLY 1.10
2 x 4 - 7 ft. ONLY 87¢
2 x 4 - 8 ft. ONLY 1.44
2 x 4 - 10 ft. ONLY 1.60
2 x 4 - 6 ft. ONLY 50¢
2 x 6 - 6 ft. ONLY 72¢
2 x 8 - 6 ft. ONLY 84¢
2 x 10 - 6 ft. ONLY 96¢

PICNIC TABLES Pre-cut. ONLY 19.95
WORK BENCHES Pre-cut. ONLY 14.95
CONCRETE BLOCK INCINERATORS. ONLY 13.95
PRE-HUNG DOORS — 2'6" x 6'8" x 1⅜" Mahogany with quality hardware. ONLY 24.95

Cash-way Lumber Prices

SLEGG'S CASHWAY LUMBER
3955 Quadra Street 479-7151
Sidney Branch, 9764 Fifth St. 656-1125

Open 7:30 a.m. to 5:30 p.m. 6 Days a Week

Federal Aid Refused Nanaimo Soccer Club

NANAIMO (CP) — Coach Ken Wright wants to take his amateur soccer team to England this summer for a series of school matches, but the department of the secretary of state won't help because the boys aren't old enough.

Wright's group of 12 and 13-year-old players are to leave on the tour of northwest England Aug 13 and return Sept. 12. The Cedar Celtics Football Club has raised more than $6,200, but the total price tag is $10,000.

But because the lads aren't at least 16 years old the team has been ruled out of consideration for federal financial assistance.

In a reply to Wright's request for assistance, Mai Kirch, head of the international programs section of the travel and exchange division of the federal department, said: "I regret to inform you that the age of the youngsters rules out any possibility of our considering financial assistance for such an undertaking. The minimum age for those participating in projects of international scope is 16."

The 18-member team has planned a series of matches with English youngsters their own age in centres such as Blackpool, Liverpool and Preston. An educational program has also been set up for the travelling youths.

"As far as I'm concerned the government is prejudiced against the young people. Amateur soccer starts at 10, there is no reason why this team should not qualify for assistance," Wright said.

He claims it is hypocrisy for the government to announce that more money will be made available for amateur sports and for that money to be withheld from the Cedar group which wants to develop its amateur talent by competing with British soccer players.

"The club has earned the bulk of the money needed for the tour, but it is running out of methods of fund rasising," Wright said. "If the federal government can pay $1,600 a month for four long-hairs to count seagulls at the Vancouver Airport, it can spare some money for a worthwhile endeavour."

Jones Rolls, Flips But Finishes First

ENSENADA, Mexico (AP) — Parnelli Jones rolled twice Friday and did an end-over flip but still won a race.

The former Indianapolis 500 winner, with Bill Stroppe as his navigator, finished the perilous Baja 500 off-road race in an elapsed time of 12 hours and 18 minutes, an unofficial average speed of 49.8 miles an hour.

Finishing 48 minutes behind Jones was the team of Walker Jones and Shelby Mongeon in a pickup truck. Halfway-leader Johnny Johnson finished third in a single-seater dune buggy.

Jones was driving a battered Bronco.

Babe Ruth Tourney Draws 20 Teams

All 20 teams in the Greater Victoria area are entered in the Babe Ruth Inter-League tournament which gets under way Monday on three fronts.

Cedar Hill Nurseries of the Cosmopolitan League is the defending champion in the seven-day, single-knockout tourney. Other teams from the Cosmopolitan League are Webb and Trace, Ram Shack, Frank Browne Construction, Graham Meats, Shelbourne Texaco and Big Barn Market.

Entered from Saanich Evening Optimist League are Burger Chef, Camosun Electric, Patterson Constructon, Lake Hill Meats, Marigold Nurseries and Oakcrest Foods.

From Esquimalt - Victoria are Wheaton Construction, Menzies Heating, U.C.T., Oak Bay Optimists, Evening Optimists, Victoria Optimists and Foresters.

These are three games scheduled each of the first five days at Reynolds, Bullen and Lambrick parks. On Saturday, there will be a 1 p.m. game at Reynolds and a 6 p.m. game at Lambrick. Sunday's games are at Bullen Park, at 1, and Lambrick Park, at 6 p.m.

First games of all teams:

Monday — Burger Chef vs. Wheaton Construction, Reynolds Park; Menzies Heating vs. Webb and Trace, Bullen Park; Ram Shack vs. U.C.T., Lambrick Park.

Tuesday — Camosun Electric vs. Cedar Hill Nursery, Reynolds Park; Frank Browne Construction vs. Patterson Construction, Lambrick Park; Evening Optimists vs. Marigold Nursery, Bullen Park.

Wednesday — Lake Hill Meats vs. Oak Bay Optimists, Reynolds Park; Graham Meats vs. Oakcrest Foods, Lambrick Park; Victoria Optimists vs. Shelbourne Texaco, Bullen Park.

Thursday — Big Barn Market vs. Foresters, Reynolds Park.

Redskin Retires

WASHINGTON (AP) — Running-back Tommy Mason of Washington Redskins is retiring from pro football, coach George Allen announced Friday. Mason, 33, played 11 seasons in the National Football League — for Minnesota Vikings, Los Angeles Rams and Redskins.

The Original Knight SOLUNAR TABLES When To Fish Or Hunt

According to the Solunar Tables calculated for this area, the best times for hunting and fishing for the next 10 days will be as follows (Times shown are Pacific Daylight Time):

According to the Solunar Tables calculated for this area, the best times for hunting and fishing today and tomorrow will be as follows (Times shown are Pacific Daylight Time):

TODAY			
Minor	Major	Minor	Major
A.M.		P.M.	
12:35	7:05	1:05	7:30

TOMORROW			
1:10	7:50	1:45	8:10

Major solunar periods, lasting 1½ to 2 hours, dark type.
Minor periods, shorter in duration, light type.

Exhibition Park Racing Entries

VANCOUVER — Entries for today's thoroughbred racing at Exhibition Park:

FIRST RACE — Claiming, $1,550, for three-year-olds, six and one-half furlongs:
Alpuhara (Brownell) 113
Berkley Queen (J. Arnold) 113
Tsonooua (Olguin) 113
Humsing (Cuthbertson) 113
Miss Canada (Kilborn) 113
Good Decision (Swatuk) 113
Lila's Miss (Sandoval) 113
Dance The Wind (Dube) 107
Dana Bhai (Franklin) 110
Marishka's Gal (Chabara) 113
Also eligible:
Darby's Doll (Dube) 107
Tarana (Chabara) 113
Mystery Rain (Carter) 108
Lunar Wind (Smith) 118

SECOND RACE — Claiming, $1,550, for three-year-olds, six and one-half furlongs:
Prince Richard (Chabara) 122
Blue Eyed Princess (Swatuk) 112
Danny Go Lightly (Cuthbertson) 122
Our Tam (Randy McCowan) 105
Donaghy (J. Arnold) 117
Yalta (Hamill) 122
Dance to Heaven (no rider) 122
Vancouver D (Terry) 117
Piston (Sanchez) 122
a-Labelle Rouge (Smith) 112
Also eligible:
a-Garden Song (Olguin) 115
a — O. T. Barton entry.

THIRD RACE — Claiming, $2,025, for 3-year-olds, six and one-half furlongs:
Lady High (J. Arnold) 112
a-Winnikim (Olguin) 112
Dillys Dandy (Swatuk) 112
Bluewater Lady (Smith) 112
Frantic Foogy (Frazier) 112
Hard To Beat (Chabara) 117
Dozanna (Estapper) 112
Steveston Highway (Cuthbertson) 117
a-Mondocal (Olguin) 112
Malibu Ruler (Sanchez) 122
a—K. O'Connell entry.

FOURTH RACE—Allowance, $2,025, for three-year-olds, Canadian, six and one-half furlongs:
Girl Of The Times (Blanco) 115
Majestic Solk (Goodwin) 115
Heer's Hope (Broomfield) 120
Avourneen (Swatuk) 115
Accalmie Quest (Chabara) 115
Winning Wonder (J. Smith) 120
Bermark (Hamill) 120
Into Orbit (Wolski) 115
Haughty Hustler (Terry) 115

FIFTH RACE—Claiming, $3,300, for four-year-olds and up, six and one-half furlongs:
Al's Patient (J. Arnold) 116
Ribalier (Cuthbertson) 116
Spelato B. Good (Swatuk) 110
Money Grabber (Rawson) 119
Rural Summer (Blanco) 117
Brandy Magic (Terry) 116
Beau Cecil (Frazier) 116
Pixie Piper (Chabara) 111
Victory Court (Smith) 112

SIXTH RACE — Claiming, $2,155, for four-year-olds and up, six and one-half furlongs:
Faithful Joyce (Dube) 107
Bold Cookie (Ulrich) 111
Joes Tall Boy (Hamill) 116
Brennen (J. Arnold) 116
King Of The Bushes (Sanchez) 119
Never Awake (Terry) 116
Highland Belle (Frazier) 114
Mr. El Con (no rider) 119
Mr. Buffy (Brownell) 119
Cedar Camp (Olguin) 116
Also eligible:
Glad Daddy (Swatuk) 122
Reuben Sandwich (Smith) 119
Papas Key (Terry) 122

SEVENTH RACE — Allowance, $2,535, for four-year-olds, six and one-half furlongs:
Auranullah (Smith) 110
Taitos (Dube) 107
Mi Soldier (Sandoval) 118
Paldi Buck (no rider) 115
Super Drive (J. Arnold) 119
Salinian (Frazier) 118
Mr. Hardnose (Terry) 119
Uncle (Blanco) 119
Hard Runner (Hamill) 119

EIGHTH RACE — "The Lieutenant Governor Handicap," $8,000 added, for three-year-olds and up, one and one-sixteenth miles:
Mincemeat (Frazier) 114
a-Grand Bolero (Cuthbertson) 115
Hallman (Terry) 115
Nine O'Clock Gun (J. Arnold) 114
Coral Isle (Chabara) 121
Dominguin II (Sanchez) 119
Shadows Dividend (Hamill) 120
Aviemore (Olgun) 112
a Keep Your Promise (Smith) 120
Carry Sabres (Blanco) 113
a—J. Halket entry.

NINTH RACE — Claiming, $1,550, for four-year-old and up, six and one-half furlongs:
Beaudain (Brownell) 122
War Nipper (Cuthbertson) 119
Mini Charger (Ulrich) 117
Yankee Fighter (Dube) 112
Choice Lad (Chabara) 122
Duffy Hill (Smith) 119
Jordans Turn (Frazier) 122
Whiskers (Terry) 119
Tulameen (Randy McCowan) 107
Outside Help (Blanco) 122
Also eligible:
Fiery Hope (Rawson) 119
Chili Pepper (J. Arnold) 117
Dr. G. Mac (Brownell) 119
Ukiah (Wolski) 114
Empire Prince (Sanchez) 122
Hermines King (Chabara) 119
Sky Blast (Rawson) 122
Mainmast (Hamill) 122

● NOTICE ●
BLACKTOP DRIVEWAYS
Special Spring Prices
MADISON PAVING CO.
385-9822
384-2439

ATTENTION SINGERS!

The CBC is looking for personable young singers willing to join the CBC Hymn Sing Chorus and take part in the popular CBC Television Network series HYMN SING.

The proper candidate should:
Be between the age of 18-25, male or female.
Have well-developed sight-reading skills
Have received vocal training, preferably with choral experience.
Possess an interest in sacred music
Be neat, well-groomed appearance (though not necessarily photogenic)
Be willing to relocate to Winnipeg

AUDITION APPLICATIONS CAN BE PICKED UP NOW AT YOUR LOCAL CBC RADIO/TV STATION

Presiding over the auditions will be Musical Director Eric Wild and Producer David Waters. They will be in the following cities on the following dates:

Regina—Friday, June 15 (CBC Building, 1840 McIntyre Street)
Saskatoon—Saturday, June 16 (In the East Room, Centennial Auditorium)
Edmonton—Monday, June 18 (Radio Studio 4—CBC Building, 8861—75th St.)
Calgary—Tuesday, June 19 (CBC Building—1724 Westmount Blvd)
Vancouver—Thursday, June 21 (CBC Building, 747 Bute St.)
Victoria—Friday, June 22 (CHEK-TV Building—7850 Enterprise St.)

Quasar Color TV by MOTOROLA

SPECIAL PRICES
ON ALL MODELS EXHIBITED AT THE JAYCEE FAIR, AS WELL AS FLOOR DEMONSTRATORS AND WAREHOUSE OVERLOAD SETS.

20" QUASAR II
97% SOLID STATE
Super sharp picture on Quasar's 'Bright Tube'.
SPECIAL $499
INCLUDING STAND

YOUR OPPORTUNITY TO BUY A TOP QUALITY COLOR SET. BUY NOW AS QUANTITY IS EXTREMELY LIMITED. MANY JUST ONE-OF-A-KIND.

22" QUASAR II
97% SOLID STATE
SPECIAL $599
INCLUDING STAND

STAND INCLUDED AS SHOWN ABOVE

ALL MODELS ARE CURRENT 1973 AND FEATURE THE QUASAR COLOR SYSTEM.
- Instamatic One-Button Color Tuning.
- Works in a Drawer.
- Mini Circuits for Easy, In-Home Service.
- And Much, Much More.

26" COLOR CONSOLE
- 100% Solid State
- Black Matrix Picture Tube

SPECIAL $799

Congratulations to: MRS. VIOLET TOOMEY, 827 QUEENS AVENUE Winner of the Free Draw for the Motorola AM/FM Component Stereo at the Jaycee Fair.

FREE HOME TRIAL ★ EASY TERMS

MANY TOP QUALITY — FINE FURNITURE, CONSOLE MODELS AT CONSIDERABLE REDUCTIONS IN PRICE DURING THIS SPECIAL SALE EVENT.

● QUASAR GUARANTEE ●
Motorola gives an excellent TWO YEAR parts and labor guarantee covering the entire set. In addition we are so confident of Quasar design and the fact that it will greatly reduce shop service, that we further guarantee that, if in the first FIVE YEARS you own the Quasar, we cannot at anytime repair that set in your home, then there will be NO LABOR CHARGE for that shop service.

COLORTRON TELEVISION LTD.
3180 Harriet (Just Off Burnside) 383-9113
Victoria's Quality Television and Stereo Centre
Open Tuesday through Saturday, 8:30 to 5:30

CRYSTAL POOL

SATURDAY	SUNDAY	WEEKDAYS
Family Swim 10:30 - 12	Public Swim 1 - 5, 7 - 9	Adults 12-1
Public Swim 1 - 5, 7 - 9	Public Snorkeling 6 - 7	Public Swim 1 - 5; 7 - 9
		Adults Only Wed. Nites 7 - 9

Shangri La
IT'S HARD TO FIND, BUT WORTH IT! DINING LOUNGE
Polynesian and Chinese LUNCH—DINNER
Fri.—Sat., 'til 1 a.m.
732 Johnson
384-7811

Specializing in CHINESE CUISINE
Full Dining Facilities
From 5 p.m. Daily
FREE HOME DELIVERY
383-5322 383-4612
Golden Palace
金殿 RESTAURANT
Corner of Yates at Quadra

CREST MOTOR INN
BUSINESSMEN'S LUNCHEON
11:30 a.m. to 3:00 p.m.
Featuring Daily Specials
PROVINCIAL DINING ROOM AND COFFEE SHOP
OPEN WEEKDAYS 7 a.m.-10 p.m.
SUNDAYS and HOLIDAYS 8 a.m.-10 p.m.
386-2421
544 BELLEVILLE ST.
Facing the Inner Harbour

DR. PEARKES Arena 3100 TILLICUM 388-6664
ROLLER SKATING
FRIDAY 7-10 P.M.
SATURDAY 8 - 10 P.M.
SUNDAY 7-9 P.M.
SKATE RENTALS AVAILABLE
Bring a friend and enjoy skating on wheels.

COMPLETE
Roast Prime Ribs of Beef DINNER
Deep Fried Ice Cream for Dessert
$3.45 Per Person
Gold Cup
1122 Yates 383-4732
AMPLE FREE PARKING

SOMETHING SPECIAL
Lee's Original Chinese Smorgasbord
* LUNCHEON SMORGASBORD
12 - 2:30, Mon. through Sat.
$1.65
* DELUXE SMORGASBORD
5 p.m. - 9 p.m. Daily
$3.50
* MIDNITE SMORGASBORD
11 p.m. 'til 2:15 a.m.
Thurs., Fri., Sat. Only
$2.25
Lee's CHINESE FOOD
1410 BROAD ST.
(NEAR CITY HALL)
Complete Catering Service
Free Home Delivery
385-6764

北京酒家
PEKING HOUSE
RESTAURANT
AT THE HEAD OF CHINATOWN
"The place for authentic Chinese food"
CLOSED FOR LUNCH
Different Dinner Special Each Week
OPEN EVERY DAY FREE HOME DELIVERY
Monday to Thursday, 4:30 p.m. to 1 a.m.
Friday and Saturday, 4:30 p.m. to 2:30 a.m.
Sunday, 4:30 p.m. to 10:30 p.m.
1706-8 Government St. 385-5521 386-3633

Smitty's
FULL DINING and BANQUET FACILITIES with TWO LOCATIONS TO SERVE YOU
"THIS WEEKEND" SPECIAL
Stuffed Mushroom Steak
Garlic Bread, Baked Potato, Baby Carrots.
2.75 Per Person
Smitty's PANCAKE HOUSE AND RESTAURANT
"Bring the Whole Family"
850 DOUGLAS STREET 383-5612 or BASTION SQUARE 1150 GOVERNMENT or Langley Entrance 385-7745
"Everybody's Favorite Across Canada"

SHERWOOD PARK MOTOR HOTEL
THE SHERWOOD ROOM
"DINE and DANCE"
Dine to the sounds of JIM FURMSTON at The Grande from 6:30
DANCE TO THE MUSIC OF OPUS III from 8:30
WEDNESDAY TO SATURDAY
In the Sherwood Room
SHERWOOD PARK MOTOR HOTEL
123 Gorge Rd. E. Res. 386-1422
Ample Covered Parking

White Spot's Fabulous
SPAGHETTI FESTIVAL
Fine Spaghetti with Rich Red Spicy Meat Sauce ● Crisp tossed salad ● Dressing ● Imported Parmesan cheese ● Garlic bread
ONLY 1.69 Children under 12 1.19
For the hearty eater ... seconds on spaghetti.
white spot
BOTH LOCATIONS:
PLEASE NOTE TIMES AND DATES:
DOWNTOWN ON DOUGLAS ST.
2 Blocks North of The Bay
TUESDAY 4:30 'til 12 Midnight
TOWN & COUNTRY SHOPPING CENTRE
FRIDAY and SATURDAY 5 p.m. 'til 2 a.m.

Baroque Music on Agenda

A Seattle musical trio with a sense of humor will perform an evening of Italian baroque music at 8 p.m. Wednesday in St. John's Anglican Church, Quadra and Mason.

The three musicians, who call themselves in jest Virtuosi Dal Stretto Pacifico or The Puget Sounds, will bring to Victoria the music of sunny 17th Century Italy.

Jack Peters, recorder soloist and harpsichord maker, formed the group to specialize in recreating early performances as well as acquainting listeners with the lesser known Italian baroque composers. Other members of the group are Greg Soter, cellist, and Chris Arpin, harpsichordist.

Featured works include a cello sonata by Antonio Vivaldi, sonatas for soprano and alto recorder by Francesco Barsanti, and Diogenio Bigaglia.

Also included will be an early sonata for recorder, cello and continuo by Giovanni Paolo Cima and two toccatas for harpsichord by Frescobaldi and Azzolino Bernardino Della Ciaia.

The concert has been arranged by John Gallienne, St. John's organist and choirmaster.

Bardot Changes Mind About Leaving Stage

PERIGEUX, France (AP) — Brigitte Bardot claimed a girl's privilege to change her mind and said Thursday she is not retiring after all.

The 38-year-old actress said Wednesday the film she is working on would be her last but 24 hours later she told reporters it was a mistake.

"I change my mind as I change a shirt," she said. "You must not believe everything I say."

Vancouver In Line For Sunday Paper

VANCOUVER (CP) — A group of Vancouver businessmen has announced plans to publish a tabloid-style Sunday newspaper, the Vancouver Post, by September.

Hotelman Frank Bernard, John McDonald, lawyer and former federal Progressive Conservative candidate, and Paul Oborne, owner of the WEB Press Ltd., are among the principals, with others to be named later.

Bernard said that from $250,000 to $500,000 in risk money is involved, not including the cost of printing presses.

Plans are to publish a minimum of 50,000 copies and distribute them by carrier free the first two Sundays, with an undetermined price thereafter, Bernard said.

He said the paper will have "very heavy sports coverage," many photographs, entertainment and women's coverage and will be "strong on finance."

FOLLOW THIS VICTORIA ENTERTAINMENT GUIDE

BUTCHART GARDENS . . . Romantic Night Lighting . . . "Springtime '73" . . . Restaurant . . . Entertainment . . . Show Greenhouse . . . Seed and Gift Shop . . . Ross Fountains . . . Gardens open every day 9 a.m. to 11:00 p.m.

BUTCHART GARDENS ROMANTIC NIGHT LIGHTING—As darkness takes over, a thousand hidden lights combine with the moon and stars, the hills, trees and shrubs, lakes, lily ponds and fountains, to create a fairyland, softly scented by the flowers—a spectacle so unusual, so grand, it's indescribable! Featuring the Sunken Garden and the spectacular ROSS FOUNTAINS in their majestic BALLET TO THE STARS."

BUTCHART GARDENS — EVER CHANGING, ALWAYS LOVELY. Skillfull planning, constant replanting, dedicated gardeners pooling their ideas and knowledge, keep them that way.

BUTCHART GARDENS FLORAL RESTAURANT—Open every day 11 a.m. to 7:30 p.m., serving delicious lunches, afternoon teas, and delightful hot suppers in the evening. Continuous Snack and Coffee Bar service.

BUTCHART GARDENS ENTERTAINMENT — Adding a touch of hilarity in a musical way the "Butchart Gardeners" will entertain you Mon.-Fri. inclusive, 1:30-3:30 p.m. and 6:30-8:30 p.m. On Sat. and Sun., 1-3 p.m., a group of zany but very talented musicians the "Butchart Buskers" with John Dunbar vocalist, will provide the fun.

BUTCHART GARDENS "SPRINGTIME '73" EVENT is so grand it's an absolute "must". Plan Now!

FABLE COTTAGE Open daily 9:30 a.m. Enjoy the lighthearted antics of Canada's finest ANIMATED ADVENTURE, as you approach FABLE COTTAGE. See this architectural masterpiece created by a handicraft genius. 5187 Cordova Bay Rd. (Scenic Marine Dr.) or via Hwy. 17. (Enquire about bus connections.) A camera is a MUST.

SALMON FISHING — Oak Bay Salmon Charters. Large boats, experienced guides, free tackle, bait and coffee. 592-4164, 598-3366.

ROYAL LONDON WAX MUSEUM. See a pageantry of history and exclusive personalities of today royally displayed in an exciting collection. Open every day 9 to 9. Inner Harbour. 388-4461.

THE OLD FORGE—Dancing six nights a week to the fabulous sounds of the Brothers Forbes in one of Canada's largest and most luxurious night clubs. Excellent late evening menu. No tables reserved after 9:00 p.m. Fridays or Saturdays, Strathcona Hotel, 919 Douglas St. 383-7137.

OLD DOLLS AND TOYS—on display at BASTION CURIOS Antique Shop, Langley St., nr. Bastion Square.

THE PERSIAN ROOM—CENTURY INN — Enjoy Dining and Dancing Tuesday thru Saturday until midnight in the Air-Conditioned Persian Room to the "Sounds of the Century". Phone 383-1151 for your reservations . . . TODAY!

CLASSIC CAR MUSEUM AND GIFT SHOP, 813 Douglas St. (behind the Empress), 9 a.m. to 10 p.m.

UNDERSEA GARDENS — World's most beautiful garden at the bottom of the sea. 9 a.m. to 9 p.m., Inner Harbor.

SEALAND At Oak Bay Marina. Continuous Killer Whale, Sea Lion, Seal Shows — 10 a.m. - 9 p.m. Daily.

JUDGE HUNTER'S HAUNTED HOUSE — Fun for the family in a hundred year old mansion. 327 Belleville St.

THE DUKES
FANTASTIC SEAVIEW "SUPPER DANCING"
RELAXING ATMOSPHERE "SING ALONGS"
Bill Adams
4558 CORDOVA BAY ROAD
658-8922
BOOK NOW FOR WEDDINGS BANQUETS, PARTIES, AFTERNOON TEAS
Styling at Organ and Piano
ANALITO CASTILLO

ENJOY DINING AND DANCING
Tuesday through Saturday 'til Midnight in the AIR-CONDITIONED
PERSIAN ROOM
with Bev Gore-Langton at the Piano and Organ
CENTURY INN
383-1151. We Park Your Car FREE!

BARBARY BANJO
PRESENTS...
FALCONHURST
Appearing Nightly: 9 p.m. to 2 a.m.
RESERVATIONS CALL 388-6239
CHARGEX
31 Bastion Square
Downstairs, Board of Trade Bldg.
ADDITIONAL PARKING YATES STREET PARKADE

RENT-TO-OWN
ELECTROHOME COLOR TV
From Only 18.89 per month
3 Year Guarantee All Parts and Labor
CITY CENTRE TV
3970 Shelbourne 477-6971 next to Kmart in the Mall 10 a.m. to 10 p.m. daily

JEUNE BROS. FOR CLIMBING

GLENSHIEL HOTEL
Victoria's Finest
SMORGASBORD LUNCH 11:30-2:30 $1.75
Dinner Discontinued
Beautiful Thistle Room Available for Parties and Receptions Up to 150 Guests Phone for Information.
606 DOUGLAS STREET
383-4164

Voyageur RESTAURANTS
FAMILY DINING With Air Conditioning
90 Seats
OPEN 8 a.m. 'til 10 p.m. 7 Days a Week
652-1146
Pat Bay Hwy. at Mt. Newton X Rd.

SMORGASBORD
FRI. - SAT. - SUN.
5 p.m. 'til 9 p.m.
$5.50 Per Couple
Dominion HOTEL
Reservations 384-4136
700 BLOCK YATES

TALLY-HO
Dining Lounge
OPEN SUNDAY and Every Week Day
7 a.m. to 9 p.m.
386-6141
3020 Douglas

DANCING SATURDAY To The
BIG BAND SOUND
of Geo. Kraelling's famous six-piece orchestra playing music McMorran's are known for. Entertain your friends and out of town guests Saturday in the friendly atmosphere of the spacious Seaview Room (the Island's finest maple floor). Dancing 9:30 - 12:30 a.m. $5 a couple.
McMorran's Table Res. 658-5224

SHAKES
tastee-freez 39¢
Shelbourne Plaza

Clare Anderson Presents
THE JERRY BRYANT TRIO
Mon. thru Sat.
the RED LION INN
the RED LION MOTOR INN
greater Victoria's only Full Facility hotel/385-3366
3366 DOUGLAS STREET
(Next to the World of Pleasure)

Oak Bay Beach Hotel
Victoria's Only Seaside Hotel
Enjoy Our TUDOR DINING LOUNGE
Luncheon—12 Noon to 2; Dinner, 5:30 to 9
Phone 598-4556 for Reservations
1175 BEACH DRIVE

Roll Those Wheels at... THE BIG 8
Roller Skating TONIGHT
7:30 to 10 O'clock
ESQUIMALT SPORTS CENTRE

DRUGS? DEPRESSION? SOCIAL PROBLEMS?
DIAL LIFE-LINE
384-8024
8 p.m. to 12 p.m. Sun. to Wed.
8 p.m. to 3 a.m. Thurs. to Sat.

GEM Theatre Sidney
ACADEMY AWARD WINNER!
BEST SUPPORTING ACTOR SUPPORTING ACTRESS
COLUMBIA PICTURES Presents A BBS PRODUCTION
THE LAST PICTURE SHOW
Warning: Frequent use of coarse language. — B.C. Director
Tonight at 6:50 and 9 p.m.

EUROPEAN DANCE
WITH
THE SKYLIGHTERS
at the Leonardo da Vinci Centre
195 Bay St.
$2.00 per person
TONIGHT, 9 p.m.

TRY OUR PRIVATE BANQUET ROOM
for your Special Party
Gay Nineties Spare Rib House
WHERE KEN PEAKER PLAYS YOUR SING-A-LONG MUSIC
A SPARKLING ATMOSPHERE FOR PERSONALIZED MUSICAL HAPPENINGS
World-Famous SPARERIBS — Full Dinner Menu
825 Burdett — CHERRY BANK HOTEL — 385-5380

Bacchanalia Cabaret
388-6684, 905 Esquimalt Rd. (Kitty corner from Maverick Market)
Recording Artists from Ottawa, Ontario "CANADA GOOSE"
Tues. - Thurs. 9 - 2 a.m.
Fri. 8 - 2 a.m., Sat. 8 - 1 a.m.

THE NET LOFT
offers Epicurean Cuisine and Smorgasbord.
NET LOFT
has a panoramic view of the Inner Harbour.
NET LOFT
Listening and dancing music Fridays and Saturdays.
OPEN Tuesday thru Sunday from 5 p.m.
Phone 388-5551
1640 Montreal St.

CLINT EASTWOOD
Doors Daily 1:15
Shows 1:30, 3:20, 5:20, 7:15, 9:15
HIGH PLAINS DRIFTER
ODEON 2
780 YATES STREET
383-0513
"Rape, coarse language and brutality."
R. W. McDONALD, B.C. DIR.

SHAFT
SHAFT's his name. SHAFT's his game.
Plus Shaft's Big Score!
ODEON 1
780 YATES STREET
383-0513
Warning—Violence and coarse language. —B.C. Director
Doors 1:15
Shaft's Score 1:30, 4:50, 8:20
Shaft 3:15, 6:40, 10:00
Sun Doors 2:00 p.m.

They took each other . . . and a diamond worth $6,000,000
General Entertainment
Warning: Occasional Coarse Language. — R. W. McDonald, B.C. Director
THE THIEF WHO CAME TO DINNER
Ryan O'Neal
Jacqueline Bisset
Warren Oates
Haida
808 Yates
382-4278
Sat. and Wed. 1:20, 3:15, 5:15, 7:15, 9:15.
Sun. from 1:30
Mon. - Tues. - Thurs. - Fri. At 7:15 - 9:15

Two English Girls
a film in color by François Truffaut
French dialogue with Eng. sub-titles.
COUNTING HOUSE CINEMA 1
Shows Nightly 7:15 - 9:20
HURRY! Ends Thursday

A MOTION PICTURE THAT CELEBRATES THE TIMELESS JOY OF ORIGINAL INNOCENCE.
Franco Zeffirelli
HIS FIRST FILM SINCE "ROMEO & JULIET"
"Brother Sun Sister Moon"
COUNTING HOUSE CINEMA 2
Broad at Broughton
383-3434
The Story Of The Early Years Of St. Francis Of Assisi.
SHOWS NIGHTLY 7:10 — 9:20

GROCERIES OPEN 24 HOURS AT QUONLEY'S
GOV'T AT FISGARD

Dine Downtown at the Family Restaurant
Enjoy satisfying, inexpensive "dining-out" often at SCOTT'S!
Open 24 Hours Every Day For Your Dining Pleasure
SCOTT'S RESTAURANT
650 YATES at Douglas

A LIMITED ENGAGEMENT
RICHARD BURTON as HENRY VIII
GENEVIEVE BUJOLD as ANNE BOLEYN
IN THE HAL WALLIS PRODUCTION
Anne of the Thousand Days
General Entertainment
EVENINGS ONLY 6:40 and 9:05
Closed Sunday
OAK BAY 2184 OAK BAY AVE.
EVENINGS ONLY
Adults $1.75
Students $1.50
Golden Age $1.00
Children 50c

OUTRAGEOUSLY FUNNY!
2 saucy scandinavian naughties
RESTRICTED
WARNING: Crude Sex Comedy! R. W. McDonald, B.C. Director
THE LUSTFUL VICAR
LAST 6 DAYS
The Amorous headmaster
ONE SHOW NIGHTLY
HEADMASTER 8:00
VICAR 9:30
FOX CINEMA
QUADRA AT HILLSIDE - 383-3370

EAST INDIAN SHOW — SUNDAY 3 P.M.
MERAGADN MERA DESH — Starring: Asha Parekh, Dharmendra Vinod Khanna. English Subtitles.

MOVIE GUIDE

CHARLES CHAPLIN
The Comedy Masterpiece
THE GREAT DICTATOR
PAULETTE GODDARD • JACK OAKIE
Written, Directed and Produced by Charles Chaplin
General Entertainment
Saturday and Sunday Doors 1:15
Show at 2:05, 4:20, 6:40, 9:00 p.m.
CORONET
836 YATES ST.—383-6414

Think of the perfect crime... Then go one step further.
LAURENCE OLIVIER
MICHAEL CAINE
"SLEUTH"
To witness the perfect crime you must come on time. No one admitted after "Sleuth" starts.
Mature Entertainment
Warning: Occasional coarse language.
INCREASED ADMISSION PRICES
ROYAL
Today at 1:20, 3:50, 6:20, 9:05
Sunday 1:50, 4:10, 6:25, 9:00
Last Complete Show 8:55

WHEN WAS THE LAST TIME YOU STOOD UP TO APPLAUD A MOVIE?
"Might just turn out to be the year's sleeper and emulate the run-away success of "BILLY JACK."
—Kevin Thomas, L.A. Times
WALKING TALL
JOE DON BAKER
ELIZABETH HARTMAN
ROSEMARY MURPHY
Mature Entertainment
"Warning: Frequent scenes of brutality and coarse language."
R. W. McDonald, B.C. Director
CAPITOL
805 YATES—384-6811
SATURDAY and SUNDAY
Feature—1:30, 3:55, 6:25, 9:00 p.m.
Doors Sat. 1:00 p.m.
Sun.—1:15 p.m.
Last Complete Show 8:35 p.m.

NOW SHOWING — 2 GENERAL HITS
A FRANKOVICH PRODUCTION
BUTTERFLIES ARE FREE
GOLDIE HAWN
EILEEN HECKART
and introducing EDWARD ALBERT from COLUMBIA PICTURES
ACADEMY AWARD WINNER General Ent.
COLUMBIA PICTURES Presents SIDNEY POITIER • HARRY BELAFONTE
"BUCK and The PREACHER"
An E & R/BEI PRODUCTION
TILLICUM Drive-In
BURNSIDE AT TILLICUM—382-7531
General Ent.
Gates 8:30
Show Dusk

SWAP AND SHOP
EVERY SUNDAY 10:00 A.M. TO 5:00 P.M.
DON'T MISS OUR BIG SPECIAL SWAP AND SHOP FEATURING VICTORIA ANTIQUE CAR CLUB, SUNDAY, JUNE 17, 1973.

United Church Marks Founding

The 48th anniversary of the founding of the United Church of Canada on June 10, 1925, will be celebrated at the 11 a.m. Sunday service in Gordon Head Parish Church, Tyndall and San Juan.

Assisting in the service will be three retired ministers who began their theological careers in the three churches which united to form the present church.

They are Rev. Dr. Howley James, former minister of Metropolitan United Church, who was a Methodist; Rev. Dr. Hugh McLeod, former minister of First United and former moderator of his church, who was a Presbyterian, and Rev. Cecil Whitmore, former minister of St. Paul's United Church, Sidney, who was a Congregationalist.

Whitmore, son of a Congregationalist minister, was the last graduate of Congregational College, Montreal. He ministered in Congregational churches in the U.S. and was ordained by the United Church in Ottawa in 1926.

Rev. Franck Patterson of the Gordon Head church will preach on The Best Is Yet To Be and there will be special prayers for church unity. Mrs. Margaret Tupman, widow of the late Frank Tupman, former organist at Metropolitan Church, will be the soloist. She is a member of the choir of Cordova Bay United Church.

Fred Ending Hymn Writing

GLOUCESTER, England (UPI) — Fred Rossiter, 80, has decided to give up his hobby of writing hymns for the Baptist Church after writing 5,000 hymns.

Rossiter, a retired transportation manager, completed his mammoth writing feat in three years and four months. He once wrote 26 hymns in one day.

He said the hobby has become a strain.

Carlos

Rafael

Federico

Mexican Students' Visit

Hospitality Needed

Host families are needed for three Mexican boys who will arrive in Victoria July 6, staying until Aug. 28.

The three are taking part in the International Student Exchange Program for young people of Canada, Mexico, the U.S. and Central America.

Director of the program is Rt. Rev. Placid Reitmeier of Mexico City. Victoria representative is Mrs. Llona O'Gorman, 2904 Phyllis, 477-2615.

Students have been chosen by staff of Intercambio Internacional de Estudiantes in Mexico City on the basis of his or her future leadership potential in the student's own country.

The students range in age from 12 to 16 and are enrolled in private or public schools. They have a basic knowledge of English but need help and practice in understasding and speaking it.

The host families provide room and board for their new members. They are also asked to provide room within their own family circle for a growing-up boy or girl.

The three who need host families are:

Rafael Michel, 13. He has one sister, aged 22. He likes to draw and plays the piano. His hobby is assembling models and he likes to swim. He is a beginner is English and needs a family that can give him lots of help.

● Federico Reyes, 12. He is the youngest in a family of four. He enjoys all sports including baseball, football, tennis, karate, water skiing and swimming. Outgoing and active, he sings in a choral group and was chosen soloist for a school production last year. He also plays the violin.

● Carlos Costa, 14. He is the middle son in a family of seven boys. He likes animals and birds. He plays chess and enjoys baseball, football, swimming, hunting and go-karts. He likes to draw and make model airplanes.

Several other boys and girls have already been placed in Victoria homes and will be here at the same time. There are two 15-year-old girls and 10 boys, aged 11 to 14, who have not yet been placed but are on a list, waiting to be assigned to homes in Canada or the U.S.

Profanity, Sex Deplored

TORONTO (CP) — The increased use of profanity and the exploitation of sex by the media were deplored by the Presbyterian General Assembly here this week.

"In the media, sex is frequently an object of humor; promiscuity, adultery and homosexuality are frequent themes," the board of evangelism and social action said in a report.

The assembly will ask the Canadian Radio-Television Commission and the federal minister of communications to halt these trends.

In another move, the assembly agreed to ask the Canadian Football League to have the Grey Cup game played on a day other than Sunday as it conflicts with hours of church worship.

Singers Visiting

A concert of contemporary and traditional music will be given by the Bellevue Christian School Senior Ensemble at the family service in Emmanuel Baptist Church at 9:30 a.m. Sunday.

The 14-voice group from Washington state, under the direction of Joe Ulrich, is on its second Pacific Coast tour which in 17 days will include 20 appearances in churches, summer camps and conference grounds in B.C., Washington, Oregon and California.

Anglican Training Institute

Human Relations Topic

A weekend training institute in human relations will be held in the fellowship hall of St. David's Anglican Church, 5184 Cordova Bay Road, starting at 7 p.m. next Friday.

The institute is designed for people who wish to improve their understanding and ability to work with others in individual and group situations.

Trainer for the institute is Rev. Gordon Walker of St. David's who has had extensive training in the field of human relations and group life. Among courses he took was one at the National Training Labs at University of Maine. For two years he was staff member in charge of human relations training for B.C. correctional officers.

Walker said this week that participants would be given demonstrations in communication and practising and sharing skills.

They would be helped to understand better the forces at work when people meet in small groups such as the family, social community, business or church. Emphasis will be upon active, individual participation in voluntary learning situations.

The institute will run from 7 p.m. Friday through the evening, from 9 a.m. Saturday through the evening and from 1 p.m. Sunday finishing with a social period at 8:30 p.m.

Walker said the course is not recommended for individuals with deep emotional problems. "It is not psychotherapy," he said.

Cost is $2.50 per person or $5 for a family. Dress will be informal. Participants may bring box lunches for Saturday lunch and Sunday supper. There will be a break on Saturday for supper at home or at a nearby restaurant.

Diesel Breaks Speed Record

THIRSK, England (CP) — A British railway speed record set in 1938 by a steam locomotive was broken by the experimental High Speed Train, a diesel. The eight-car train did 131 miles an hour over an eight-mile stretch between Thirsk, and Northallerton on a test run. The previous record was 126 miles an hour.

Kmart
A Division of the S. S. Kresge Company Limited

DISCOUNT BOMBSHELLS

ON SALE SAT. ONLY FROM 9 A.M.

While Quantities last

STRIP TEASERS
Rhys Davis strip, super strip, herring, minnow and Super minnow.
SPECIAL DISCOUNT PRICE
89¢ Limit: 6 per adult customer

BUBBLE PAD
Sealed air, light weight bubble pad. 14 oz. size, 30"x72". Ideal for camping, back packing, beach use, etc.
SPECIAL DISCOUNT PRICE
2.17

MARLBORO TISSUE
8 rolls of soft tissue in each package.
SPECIAL DISCOUNT PRICE
63¢ a pkg.

Abe and Al
FLASHERS
No. 1 and No. 2 chrome
SPECIAL DISCOUNT PRICE
1.99 Each Limit 2 Per Adult Customer

SLIDE FILM
Kodak KX-135-36, 36 exposure slide film.
SPECIAL DISCOUNT PRICE
Limit: 6 per adult customer 4.28 ea.

MEN'S DRESS SOCKS
Variety of nylon, wool and Kroy wool blends. Ass'td colours. Size 10 to 12.
SPECIAL DISCOUNT PRICE
2 for 1.27

From Our Delicatessen
Sliced Cooked
HAM
Cut as you like it
SPECIAL DISCOUNT PRICE
1.49 a lb.

Kmart UNIVERSITY HEIGHTS SHOPPING CENTRE 3986 SHELBOURNE ST., (SAANICH) VICTORIA, B.C. OPEN 10 a.m. to 10 p.m. Mon.–Fri. Sat. 9 a.m. to 10 p.m.

RENT-TO-OWN
ELECTROHOME COLOR TV
From Only 18.89 per month
3 Year Guarantee All Parts and Labor
CITY CENTRE TV
3970 Shelbourne 477-6971 next to Kmart in the Mall 10 a.m. to 10 p.m. daily

FREE METHODIST
1620 Cook St. at Balmoral
Philip Calkins, B.A., M.A., Pastor
11:00 and 7:00
THE VINE, THE BUSH AND THE FRUIT

SAANICH COMMUNITY
(Affiliated with Mennonite Brethren)
1744 FELTHAM ROAD
Gordon Head Recreation Centre
10:00 a.m.—FAMILY WORSHIP BIBLE CLASSES
G. L. Braun — 477-6111

VICTORIA PRAYER GROUP
Wednesday, June 13, at 3 p.m.
YM-YWCA Chapel, Courtney Street
Healing Prayers, Bible Study
Revelation—Part 2
Open to All

CHRISTIAN REFORMED
661 Agnes Street
Services at 10:30 and 7:00
SUNDAY SCHOOL at 9:30 and 10:30
Minister: Rev. Peter Wm. De Bruyne

VICTORIA TRUTH CENTRE
Science of Thought
Dr. Emma M. Smiley, Minister
11:00 a.m.
"JONATHAN'S SECRET"
7:30 p.m.
"THE POWER OF GRATITUDE"
11:00 a.m.
Children's Church and Young People's Society
1201 Fort St. All Welcome

KNOX
PRESBYTERIAN CHURCH
2964 Richmond Avenue
11:00
Summer Communion Service
Nursery, Kindergarten Grades 1, 2
Rev. A. M. Beaton, B.A., Minister

THE CHURCH OF OUR LORD
Humboldt at Blanshard Street
11:00 a.m.—Morning Prayer
Rt. Rev. Gordon R. Stacey, D.D.
THE REFORMED EPISCOPAL CHURCH

CHRISTADELPHIAN
1396 McKenzie Ave.
Sunday School—9:30 a.m.
11:00 a.m.
Breaking of Bread
Lecture D.V.
7:30 p.m.
WHO IS JESUS CHRIST?
J. HIGHTON

10:30 a.m. PASTOR FOX Courtenay Foursquare Church
7:00 p.m. JOHN D. FRANCIS —
"DON'T GO TO BED ANGRY"
Queen's ave apostolic
804 Queen's Ave.
Phone 477-6070

TRINITY
PRESBYTERIAN CHURCH
2964 Tillicum at Walter
11:00 a.m.—
Rev. G. D. Smith, M.A., and Rev. Foster B. Jenkins, B.A.
Chaplain P.P.3C.L.I.
Sacrament of Baptism

St. Andrew's Presbyterian Church
Downtown — Douglas at Broughton
The Rev. Bruce J. Malloy, M.A., B.D., M.Th.
9:45 a.m.—Bible Study (Kirk Hall)
11 a.m.
"LOOSE HIM, LET HIM GO!"
(John 11:44)
7:00 p.m.
"ASSEMBLY REPORT"
(Matthew 18:17)

CHURCH BY THE LAKE
(Elk Lake Baptist)
Pat Bay Highway, at Elk Lake
11:00 a.m.—Morning Worship Service and Sunday School
Guest Speaker—REV. PERCY E. WILLS

CENTRAL BAPTIST CHURCH
833 Pandora Avenue Pastor, Rev. R. D. Holmes, B. Th.
"We preach Christ crucified, risen and coming again."
9:45 a.m.—Family Bible School
11:00 a.m.—"WHAT OF THE FUTURE?"
Studies in Joshua (2)
7 P.M.
"THE FELLOWSHIP OF FAITH—ENOCH"
Heroes of Faith (2)
BELLEVUE CHRISTIAN HIGH SCHOOL ENSEMBLE
"Where Every Visitor is an Honored Guest"

EMMANUEL BAPTIST CHURCH
2121 CEDAR HILL CROSSROAD
Pastor: Norman K. Archer, B.D., A.L.B.C.
Lay Minister: Karl Janzen
Youth Minister: Norman Barton, M.A.
9:30 a.m. Family Service
11:00 a.m. Morning Worship
MOSES, MAN OF ACTION (2)
"AN UNFRIENDLY WORLD"
Choir from Bellevue Christian High School at the Family Service
Evening Celebration—7:15 p.m.
REBEL WITH A CAUSE (26)
"TREE TRUNKS WALKING"
Pastor Archer preaching at all three services.

CANADIAN CATHOLIC CHURCH
SHELBOURNE at KINGS
Non-Denominational
A SOUL HEALING MESSAGE
ORIGINAL CHRISTIAN DOCTRINE
Sunday Services: 11 a.m., 7:30 p.m.
Early Morning Prayers: 7:30 a.m.
Adventures in LIVING
Every Wednesday Evening at 8 o'Clock

THE SALVATION ARMY
Citadel Corps—757 Pandora Avenue
Major and Mrs. Don McMillan, Corps Officers
9:45 a.m.—Sunday School and Bible Class
11:00 a.m.—"YOU ARE THE CHURCH"
7:00 p.m.—"God's Proviso"
You Are Welcome

CHRISTIAN SCIENCE
First Church of Christ, Scientist
(A branch of The Mother Church The First Church of Christ, Scientist, in Boston, Massachusetts)
Chambers Street and Pandora Avenue
Elevator Available
SUNDAY SERVICE 9:30 and 11:00 a.m.
Subject:
"GOD THE ONLY CAUSE AND CREATOR"
Sunday School 9:30-11 a.m.
Testimony Meeting Wed., 8 p.m.
FREE PUBLIC READING ROOM AND LENDING LIBRARY
1210 BROAD STREET
ALL ARE WELCOME
Christian Science Radio Series
'THE TRUTH THAT HEALS'
Sunday 8:45 a.m.
CFMS 98.5 mgs. Chan. 12 Cablevision

NAZARENE
2571 Quadra Street
Rev. W. F. Bahan, Th.B., B.A.
Pastor
Sunday Services:
Sunday School—9:45 a.m.
Morning Worship
9:00 and 11:00 a.m.
Evening Worship—6:00 p.m.

1923 1973 GLAD TIDINGS
Remember ... the way ... God led ...
VICTORIA B.C.
FULL OF THE SPIRIT FILLED PEACE
Pastors:
Rev. Paul Hawkes, B.D.
David L. Ball, B.A., B.Ed.
9:45 Christian Education Hour
Let the Bible lead you to a life of lasting worth.
11 a.m.
"WHOLE HOUSE"
Pastor Hawkes Preaching
7 p.m.
"THE SOUND of ABUNDANCE"
Visitors Welcome!
Glad Tidings
Pentecostal Church
842 North Park

WORLDWIDE CHURCH OF GOD
Affiliated with Ambassador College
SERVICES SATURDAY, 10:30 A.M.
2750 QUADRA ST., VICTORIA, B.C.
Minister: Mr. R. L. Howe Phone 477-4065
Listen to World Tomorrow, Broadcast 10:30 Nightly, CJVI

THE BRITISH-ISRAEL WORLD FEDERATION (Can.)
VICTORIA BRANCH
PUBLIC MEETING
Sunday Afternoon, June 10, 1973
in the DOMINION HOTEL, at 3 p.m.
Speaker: MRS. DOROTHY ABRAHAM
Subject: "The Coming New World Order"
Radio B'casts every Sunday 10 a.m. and 10:15 a.m. on KARI (550)

CATHOLIC CHURCH
ST. ANDREW'S CATHEDRAL
Blanshard at View
Saturday Evening Mass 5:00 p.m.
Sunday Masses 8:00, 9:30, 11:00 a.m., 12:30 noon and 5:00 p.m.
Weekday Masses 8:00 a.m. and 12:15 p.m.

North Douglas Pentecostal Tabernacle
Douglas at Canterbury
Pastor: Rev. Harold Pendray
9:45 a.m.—Sunday School
11:00 a.m.—"BETTER THINGS"
7:15 p.m.—"THE DAY OF PENTECOST"
EVERYBODY WELCOME

VICTORIA ALLIANCE CHURCH
1792 Townley Street — Telephone 592-1821
Pastor: Rev. H. G. Clark
9:45 a.m.—Sunday School Hour. A class for every age.
11:00 a.m.—Sermon: "CHRIST IN THE CHURCHES"
7:00 p.m.—"ORDINANCE OF WATER BAPTISM"
Holding forth the word of life.

TRINITY CHRISTIAN CENTRE
Ryanor and Fullerton
Pastor: Harold Bredesen
The Difference Is Worth the Distance
9:30 a.m.—Sunday School for all ages
11:00 a.m. ART KATZ
Jewish ex-Leftist radical, author, lecturer and world traveller, will be speaking. Brenning family ministering in song.
7:00 p.m. The Brenning Family Singers
Just recently returned from a 35,000-mile journey in Europe will be singing and sharing.
"The fruit of the righteous is a tree of life, and he that winneth souls is wise."—Proverbs 11:30.

Council Seeks Prayers for Ireland

Prayers for peace in Ireland will be offered up in Greater Victoria churches on Sunday, which is Pentecost.

Victoria congregations will be part of a Canada-wide as well as a worldwide ecumenical initiative to promote understanding and to pray for peace in Ireland.

Invitations to participate have come from the Canadian Council of Churches, the World Council of Churches and the Vatican.

The Greater Victoria Council of Churches is encouraging congregations to observe the day of prayer but has left it to the individual churches to respond as they see fit, council president Msgr. Michael O'Connell said this week.

It is the first time in history that the world council and the Vatican Secretariat for Promoting Christian Unity have issued a joint call to prayer for a specific cause.

The action has been worked out in close collaboration with representatives of Irish church leaders.

"This initiative is an invitation to Christians throughout the world to join in prayer," said John Cardinal Willebrands and Dr. Philip Potter in a joint letter.

Willebrands is president of the Vatican body and Potter is general secretary of the World Council of Churches.

The joint letter explained that "it is intended to be an act of religious solidarity that would express the deep feeling of brotherhood and sympathy which Christians in all parts of the world have with the people of Ireland. A concerted effort of prayer would contribute to the atmosphere in which peace can grow and it would be an encouragement both to church leaders in Ireland, whose task is such an onerous one, and to the groups and individuals who are working for peace and reconciliation.

Rev. Robin Smith, of the United States division of mission in Canada, visited Northern Ireland recently at the request of the joint working group of the Canadian Catholic Conference and the Canadian Council of Churches.

After a week of intense activity, visiting many centres and conferring with church, government and community leaders, Smith observed:

"Few Canadians know how many or how broad are the initiatives being taken by Christians and others in Ireland, no matter what their particular affiliation. One can mention such ventures as:

Corrymeela Community — a hostel near beautiful Fair Head, led by Presbyterian Rev. Ray Davey and Methodist Harold Good. Corrymeela sponsors dialogues, conferences, campings for groups ranging from political leaders to youth, mothers and children."

"The Servites of Benburb, County Tyrone, whose work ranges from community development to helping Protestants and Catholics understand Irish history more accurately.

The New Ulster Movement, which holds conferences and publishes pamphlets exploring alternative social and political futures.

PACE, Protestant, and Catholic Encounter, which also promotes study and dialogue.

The frequent, continuing consultations of church leaders as they try to work for peace and justice.

The courageous actions of many individuals who think, talk, act and pray for community renewal, justice, and better relations."

Key 73

Calling Our Continent to Proclamation

DIAL-A-THOUGHT
DR. J. B. ROWELL
384-8713
Pastor Emeritus, Central Baptist Church, Victoria, B.C.

—Colonist photo by Ian McKain

Teacher Pulls All Stops

All stops were pulled Friday when Victoria Conservatory of Music organ students discussed forthcoming recital with teacher Richard Proudman. Free performance at St. Andrew's Presbyterian Church at 8 p.m. Monday will feature organists, piano and trumpet solos, singers, including the conservatory choir. Organ students, from left are: Elizabeth Courtnall, Barbara Claxton, and Brent Pearce.

Ringers To Peel Here

A party of 12 bellringers left England Thursday for Montreal after six years of preliminary planning for a visit to Canada and the U.S.

The group will arrive in Victoria June 18 to ring the bells at Christ Church Cathedral.

The bellringers plan to ring two full peals of more than 5,000 changes, each one of which will take three hours or more. In addition they will join with ringers of the cathedral in their weekly practice.

The party includes several ringers from St. Paul's Cathedral and Westminster Abbey and all are members of the Ancient Society of College Youths, a ringing society established in 1637.

In the group are three past masters of the society as well as two past masters of the London County association and the present master of the Surrey association. There are three married couples in the party.

The ringers will perform in Quebec and Calgary before coming west to ring the bells of Holy Rosary Cathedral, Vancouver, and Westminster Abbey, Mission City between June 14 and 16.

They will go to Boston on June 21 and will visit six towers in the U.S.

TOSHIBA
In Touch with Tomorrow
CAR STEREO

Toshiba

Enjoy the sounds of summer with the TOSHIBA CT 814 8-TRACK STEREO. Its compact size gives no hint of the superb sound. Ideal for any car! Speakers 14.95 extra. 69.95

Toshiba

THE AUDIOPHIES MOBILE SOUND SYSTEM! 10 Watts of output power fill your car with sound. Automatic stop cassette mechanism, records too! Magnificent sound. JUST 119.95

Toshiba

The world's finest car stereo! Superb performance, beautiful appearance and lots of features . . . Slide volume and tone controls, track repeat and fast forward buttons — Illuminated track indicators. 119.95

- Complete installation of any Toshiba Stereo ONLY 15.00 EXTRA
- Large Selection of Speakers
- Easy Credit Terms — No Down Payment

YOUNG'S AUDIO DEPT.
794 FORT at BLANSHARD 382-5512

3 FOR $1.00

SALE

Regular Price for 3 — $1.77

★ THURSDAY ★ FRIDAY ★ SATURDAY

JUNE 7th, 8th, 9th

At Every Vancouver Island

A&W

NO PHONE ORDERS PLEASE

CITY AND DISTRICT CHURCHES

GOSPEL CHAPELS

OAKLANDS CHAPEL
Fernwood and Cedar Hill Road
Sunday—
9:30 a.m.—Breaking of Bread
11:15 a.m.—Family Bible Hour Speaker: Mr. Don McIntosh of Vancouver.
7:00 p.m.—Evening Service Speaker: Mr. Don McIntosh.
Thursday—
8:00 p.m.—Prayer and Bible Study

VICTORIA GOSPEL CHAPEL
935 Pandora Avenue
Sunday—
9:30 a.m.—Worship and Breaking of Bread. Quebec Day
11:15 a.m.—Sunday School and Family Bible Hour. Speaker: Mr. Roy Boettcher of Seattle
7:00 p.m.—Gospel Meeting Speaker: Mr. Roy Boettcher of Seattle, Gospel Singer.
Wednesday—
8:00 p.m.—Prayer and Bible Study

SOCIETY OF FRIENDS

SOCIETY OF FRIENDS (Quakers)
MEETING FOR WORSHIP
SUNDAY, 11 A.M.
VISITORS WELCOME
1831 FERN STREET

PSYCHIC SCIENCE

VICTORIA CENTRE OF PSYCHIC SCIENCE
819 Fort Street
Fellowship: Sundays 11 - 12:30 p.m.
Healing: Mondays 7 - 9 p.m.
Sunday, June 10.
Rev. A. R. D. Robertson, Lecture
Mrs. Jean Martin, Clairvoyance.
Children's Fellowship, 4 - 12 years.

EVANGELICAL FREE CHURCH

PARKDALE EVAN. FREE CHURCH
3281 Harriet Road 382-7531
SUNDAY
Sunday School—10:00 a.m.
Morning Worship—11:00 a.m.
Evening Worship—7:00 p.m.
Pastor, Carl Klassen
479-4431 384-3646

UNITARIAN

UNITARIAN CHURCH OF VICTORIA
106 Superior Street
10:30 a.m.—"Affirm One Another" Rev. Dick Norsworthy
8:00 p.m.—Fireside Hour

CHURCH OF CHRIST

CHURCH OF CHRIST
3460 Shelbourne Street
Bible Classes, 9:45 a.m.
Morning Worship, 11:00 a.m.
Evening Worship, 7:00 p.m.
479-4819 — 477-6459

LUTHERAN

LUTHERAN CHURCH OF THE CROSS
Cedar Hill and Cedar Hill Crossroad
Alfred J. C. Johnson, Pastor, 477-3851
10:00 a.m.—Divine Worship Service
11:00 a.m.—Sunday School and Bible Class.
The Church Where Families Worship Together.
Evangelical Lutheran Church of Canada (E.L.C.C.—formerly A.L.C.)
Visitors Welcome

REDEEMER LUTHERAN CHURCH
Missouri Synod
Jenkins and Jacklin—Colwood-Langford Area
11:00 a.m.—Morning Worship

PEACE LUTHERAN CHURCH
2295 Weller Avenue, Sidney
9:00 a.m.—Morning Worship
Rev. R. Koch. 383-7077

GOOD SHEPHERD LUTHERAN CHURCH
2815 Cedar Hill Road
Rev. Fred Knebel, Pastor
10 a.m.—English Service
11 a.m.—German Service
11 a.m.—Sunday School

CHRIST LUTHERAN CHURCH OF THE REFORMATION
Worshipping at McCall's Chapel
Johnson and Vancouver Streets
Victoria, B.C.
Pastor, R. W. Goetjen (vacancy pastor)
Worship and Sunday School at 7 p.m.

HOPE LUTHERAN CHURCH
MISSOURI SYNOD
1924 Carrick Street at Dean Avenue
The Rev. L. M. Carlson, Pastor, 592-2308
Sunday School and Bible Class 10:15 a.m.
Worship Service 11:00 a.m.
A Church of "The Lutheran Hour" and "This Is the Life"

GRACE LUTHERAN CHURCH (L.C.A.)
1273 Fort Street
(Across from Central Junior High)
Pastor: Rev. David H. Metzger
Church Phone: 383-5256
Organist: Mr. Jim Picken
10:00 a.m.—Sunday School
11:00 a.m.—The Service
Bible Study: Wednesday, 10 a.m.
O Come Let Us Worship The Lord!

SPIRITUALIST

OPEN DOOR SPIRITUALIST CHURCH
1600 Cook
SUNDAY
7:00 p.m. — Rev. Dorothy Harris — Flower Greetings.
WEDNESDAY
8:00 p.m.—Healing with Mrs. P. Mayell.
ATTEND THE FRIENDLY CHURCH
Tea Sat. June 9th, 2-4 p.m.

A warm welcome for you at
GORDON HEAD PARISH CHURCH
Tyndall and San Juan
ANGLICAN — 9:30 a.m. Family Eucharist — Rev. W. J. Lunny, 477-1422
UNITED — 11:00 a.m. THE BEST IS YET TO BE — Rev. Franck Patterson 477-6505

FIRST UNITED and FIRST BAPTIST CHURCHES
Quadra at Balmoral
Rev. Hugh M. Hunter
Rev. John A. Watson
Rev. R. A. Faris
Rev. Dr. J. Scott Leith
Combined Service till Sept. 2
Church School Service 11:00 a.m.
To the Younger Group: "WHAT DO YOU LOVE?" Rev. R. A. Faris
To the Older Group: "DOING THINGS GOD'S WAY" Rev. Hugh M. Hunter
● *View Royal School Choir under the direction of Mrs. Lorna Griffiths.*
7:30 p.m. Question time in the Chapel with Rev. Hugh M. Hunter
Your questions re the Bible, the Christian faith or human experience.
Choir Director: W. H. Gregory
Organist: John E. Tunstall

METROPOLITAN UNITED CHURCH
Pandora at Quadra Street
Ministers:
Rev. Albert E. King, B.A., D.D.
Rev. E. Laura Butler, B.A., S.T.M.
11:00 a.m. COMMUNION SERVICE
"LIVING BREAD"
Rev. Brenda Ferguson, B.A., B.L.S., M. Div.
2 to 7 p.m.
Congregational Picnic and Evening Worship
George Pringle Memorial Camp
Bus leaves church at 1:30 p.m.
11:00 a.m.—Church School

CENTENNIAL UNITED CHURCH
Gorge Road at David St.
Opp. Colony Motor Inn
Minister—Rev. John Travis
PENTECOST SUNDAY
11:00 A.M.
"FIRE PROMOTION DAY"
Church School—All Depts.
Bus Service—Leaves Bank of Montreal at 10:40 a.m. Returns from Church at 12:30 p.m.
Organist and Director of Music: Ian R. Westmacott, A.R.C.T.

ST. AIDAN'S UNITED CHURCH
Richmond at Cedar Hill X Road
University Area Church
Minister: Rev. J. Rae Allan
Music Director: Mrs. Vera Barclay
11 a.m.
Morning Worship
United Church's 48th Birthday
Pulpit guest: Allan B. McKinnon, M.P.
12:15 p.m.—Family Cook-Out on the church lawn.
No Sunday School
Nursery Provided

Oak Bay United Church
Mitchell and Granite
Rev. D. B. Sparling, D.D.
Organist — R. W. Kroeger
Youth Leader — R. Fuller
10:00 a.m.—Church Service
"THE HOLY SPIRIT"
Dr. Sparling preaching

FAIRFIELD UNITED CHURCH
Corner of Moss and Fairfield Road
Rev. H. W. Kerley, Ph.D.
Rev. R. H. Dobson, C.D., B.A.
Organist: I. A. N. Beadle, Mus.D.
11:00 a.m.
"Christian Stewardship"

Belmont Ave. United
Belmont Ave. at Pembroke St.
Rev. Murray Henderson, B.A.
Phone 386-2624
11:00 a.m.
"PENTECOST"

CORDOVA BAY UNITED CHURCH
5166 Cordova Bay Road
9:45 a.m.—
WHAT DOES PENTECOST MEAN?
Rev. Franck Patterson, 477-6505

CADBORO BAY UNITED CHURCH
2625 ARBUTUS ROAD
10 a.m.
"HOW TO HANDLE A SENSE OF GUILT"
Sunday School Awards

JAMES BAY UNITED
Corner Michigan and Menzies
11 a.m.—Worship Service and Sunday School
Rev. K. M. Wood

ANGLICAN SERVICES
WHITSUNDAY

christ church cathedral
Quadra at Courtney
8:00—Holy Eucharist
9:30—Family Eucharist
Instruction: The Bishop
11:00—Sung Eucharist
Sermon: The Dean
5:15—Family Eucharist
Instruction: The Dean
7:30—Evensong
Sermon: The Rev. R. C. Crawley
Weekdays:
Mattins 9:00 a.m.
Evensong 5:15 p.m.
Holy Communion:
Tuesday 11:00 a.m.
Thursday 7:30 a.m.

ST. JOHN'S
QUADRA AT MASON
WHITSUNDAY
8:00 a.m—Holy Communion
9:30 a.m.—Family Communion
11:00 a.m.—Holy Communion
Sermon: The Rev. Peter Switzer
(Nursery facilities 9:30 and 11.00)
7:30 p.m.—Evensong
Sermon: The Rev. Peter Switzer
Wednesday, 8:00 p.m. Musical Recital
Thursday, 10:30 a.m. Holy Communion

ST. MARY'S
ELGIN ROAD
The Parish Church of Oak Bay
The Ven. Hywel J. Jones, L.Th., Rector
8:30 a.m.—Holy Communion
9:30 a.m.—Family Eucharist
11:00 a.m.—Choral Communion Preacher: The Rector
7:00 p.m.—Evensong
Sunday School
11:00 a.m.—All Depts. Closing Session Parents Invited
Thursday
10:30 a.m.—Holy Communion

St. George the Martyr
Cadboro Bay and Maynard Roads
Charles Bishop, Rector
8:00 a.m.—Holy Communion
10:30 a.m.—Morning Service
8:30 p.m.—Vespers

ST. MATTHIAS
Richardson at Richmond Ave.
Rev. W. E. Greenhalgh, L.Th. Rector
8:00 a.m.—Holy Communion
10:30 a.m.—Choral Eucharist, Church School Nursery
Preacher: Bishop G. R. Calvert
The Parish Picnic at Cadboro Bay following the 10:30 a.m. service.
Thursdays
10:30 a.m.—Holy Communion

ST. BARNABAS'
Belmont and Begbie
7:45 a.m.—Mattins, Holy Communion
10:30 a.m.—Procession and High Mass
7:30 p.m.—Solemn Evensong and Procession
Holy Communion Daily
Rector: Canon B. T. Page, M.A.
384-2978

ST. PHILIP'S
Corner Eastdowne and Neil
OAK BAY
Rector: The Rev. John Vickers
Sunday, June 10th
THE DAY OF PENTECOST
8:00 a.m.—Holy Communion
10:00 a.m.—Morning Prayer Followed by Congregational Meeting.
Wednesday, June 13th
9:45 a.m.—Bible Study
7:30 p.m.—Holy Communion
8:15 p.m.—Bible Study

ST. LUKE'S
(Corner Cedar Hill and Cedar Hill X Road)
Rector: The Venerable C. E. F. Wolff
WHITSUNDAY
8:00 a.m.—Holy Communion
9:30 a.m.—Family Eucharist
11:00 a.m.
CHORAL EUCHARIST
7:30 p.m.—Evensong

St. Michael and All Angels'
4733 West Saanich Road
8:00 a.m.—Holy Communion
11 a.m.—Mattins
Sunday School
Rev. W. J. Hill, Rector
Rev. R. O. Wilkes, Assistant

ST. PAUL'S
1379 Esquimalt Road
8:30—Eucharist
10:30—Eucharist and Baptism
Church School
Canon G. H. Greenhalgh

ST. PETER'S
St. Peter's Road at 3935 Quadra
8:30 a.m.—Holy Communion
10:30 a.m.—Choral Eucharist
Preacher: The Rector
Church School
Wednesday, 10:30 a.m.—Eucharist
Rev. E. W. S. Gilbert, C.D., B.A., B.D.

ST. ALBAN'S
Ryan at Belmont
8:00 a.m.—Holy Communion
11:00 a.m.—Sunday School
11:00 a.m.—Holy Communion
7:30 p.m.—Evensong
No Service on Wednesday
The Rev. F. W. Hayes

ST. MARK'S CHURCH
Town and Country
Boleskine Road
Sunday School, 11:00 a.m.
Family Service, 11:00 a.m.
Rector: The Rev. Peter Isles

PROVINCIAL COURT

"Why would you do such a stupid thing when you are on parole and working?" Judge William Ostler asked a 37-year-old Victoria man Friday in Victoria Provincial Court.

"I've asked myself the same question," replied Francis Joseph John, "and I've no answer."

John pleaded guilty to a two-count Saanich charge of theft involving less than $200 — the shoplifting Thursday of a $9.99 transistor radio and of four items worth a total of $4.54 from two sections at Woolco.

He said he had been paroled May 11 after being sentenced Dec. 28, 1971, at Vancouver, to two years for false pretences and had a job at a halfway house, where he was doing well.

Ostler, noting a parole suspension was likely, sentenced John to a total of three months in jail for the two thefts.

□

Rodney Steingenberger, 19, of 256 Atkins, was remanded to June 20 for a pre-sentence report and sentence after pleading guilty to three charges including one of robbery with violence in Victoria.

He was one of two youths who stopped a Victoria man last April 11 in the 1000-block Wharf, saying they were narcotics squad members and demanding his identification. Once the man took out his wallet, he was knocked down and kicked and the two youths took $321.

Steigenberger also pleaded guilty to a charge of missing his robbery trial May 28 and to three RCMP charges containing a total of eight counts of uttering $505 worth of cheques April 19 to May 1, while he was out on bail pending the robbery hearing.

□

In the court section of Judge F. S. Green, a suspended sentence and a two-year probationary term were imposed against Georgina Patricia Brooks, 22, of 1006 Bay, and one of the conditions of probation barred her from writing any cheque or similar financial documents for six months.

She had been either found guilty or had pleaded guilty on two previous occasions to a Victoria charge of obtaining lodgings by fraud and three charges containing a total of 15 counts of false pretences involving less than $200 each in Victoria and Saanich.

Total amount of money involved in the 16 counts was $549.54 and the offences dated from Jan. 30 to May 3 this year. Mrs. Brooks was given about two years to repay the money in instalments.

□

Carol Lee Moritz, 24, address not known, was fined $100 by Ostler after pleading guilty to a charge of possession of a restricted drug in Victoria — four capsules of MDA found Jan. 28 when police searched the place where she was living then.

□

A suspended sentence and a six-month probationary term were set by Ostler for Clifford Gerald Leonard Horncastle, 38, of 10 Moss, who pleaded guilty May 3 to a Colwood RCMP of loitering early that day near the home of a woman at 2500 Florence Lake Road.

□

Rwo persons were fined $400 each by Ostler following pleas of guilty to separate charges of impaired driving early Friday in Victoria. They were Daniel Joseph Sonosky, 28, of Sidney, and Stephen Philip Corner, 19, of 1345 Merritt.

Executive Post Filled

The cabinet has appointed Samuel Edwin Espley, Oak Bay, as executive secretary of the education reform commission recently established by Education Minister Eileen Dailly.

Now the department's financial comptroller, Espley will get a salary of $25,284 in the new post. The commission, chaired by John Bremer, was set up for a three-year period to find out what changes in the education system are wanted.

B.C. Synod

Gartrell Notes Big Challenges

Some of the challenges faced and work undertaken by the general synod of Canada were outlined by Bishop Royn-Gartrell as he opened the 70th session of the diocese of British Columbia synod.

Delegates were welcomed by their bishop to the sessions, underway through this morning in Christ Church Memorial Hall.

Two of the major issues on which he reported from the recent general synod were the plan of union among the Anglican Church of Canada, United Church of Canada and Church of Christ; and the question of ordination of women to the priesthood.

Both are still under study, he said, and pointed out that ordination of women had been accepted in principle by three member Anglican churches — Hong Kong, Burma and Wales. In New Zealand it was defeated by one vote.

One suggestion placed before the synod for consideration at this meeting was that meetings be held biennially for the conducting of business, with a conference of synod delegates held in alternate years.

Nothing Definite On Crystal

A transit official with the provincial government denied Friday that the old Crystal Garden on Douglas is favored as a site for a new super bus depot in Victoria.

"All we're doing is looking at all the alternatives," said Victor Parker of Vancouver, in charge of transit planning for the municipal affairs department.

He said there were several good locations being studied, including Crystal Garden which "has its merits."

"It's an interesting site, an interesting building . . . But we're not at a point where we can make recommendations."

Parker said that transit consultant Tom Parkinson was preparing a report on public transport improvement in Victoria, and a decision would not be made until it was handed in.

HELP DOGS

AND CATS "GO" *Elsewhere!*

SCENT-OFF PELLETS stop pets fouling lawns, play areas, etc. and . . . .SCENT-OFF "TWIST-ONS" protect evergreen, shrubs, garbage cans, etc. And the new SCENT-OFF "RUB-STICK" may be rubbed on most anything around your garden or home.

Available At LAWN-GARDEN-PET-SHOPS

Mfg'd. by: Johnson Nurseries Ltd., Kingston, Ontario

HENRICKSON & SON

SPEED QUEEN

QUALITY COSTS YOU LESS

Speed Queen's Guarantee
- 2 Years on All Parts and Labor
- 10 Years on Transmission
- Lifetime Guarantee on Stainless Tube
- 5 Years on Dryer Drums

All Models On Display

Dennis Henrickson

Henrickson & Son

849 YATES 388-4251

● FACTORY SERVICE DEPOT ●

Open Mon. to Sat. 9 to 5 p.m.

● Fri. 'til 9 p.m. ● Easy Terms

Sale of HADDON HALL deluxe PAINTS timed for summer paint projects continues 'til Sat., June 9th

Sale, Gallon 7.49 — Sale, Quart 2.49

Check your needs, come find Haddon Hall paints in types just right for the paint-up project you have in mind . . . exterior latex paint for long-lasting protection. Porch and floor enamel for patios, carports, sundecks and steps. Deluxe Gloss Enamel for interior or exterior use, non-toxic because they are lead-free. Deluxe Interior Semi-Gloss comes in 7 pastels and hundreds of custom tints to co-ordinate with other Haddon Hall paints. Exterior Gloss House Paint for a full gloss finish . . . Deluxe Latex Concrete Enamel to finish your basement floors and walls. Order your needs now and save . . . 'til Sat., June 9th only!

Haddon Hall Deluxe Interior Latex Paint

Sale, Gallon 5.99

Dries in approx. 30 minutes. Easy to apply, tools clean under the tap. 7 pastel shades and hundreds of custom colors. Sale, qt. 1.99

Haddon Hall Deluxe Bristle Paint Brushes

Sale, 1" size, each 79c

When you've decided on your paint, be sure to pick up these fine quality brushes on sale.

2", 1.39 3", 2.49 4", 3.29

Paints, Lower Main Floor

EATON'S

Downtown Store Information 382-7141

1.49 DAY is TUESDAY JUNE 12 at EATON'S

Store Information 382-7141

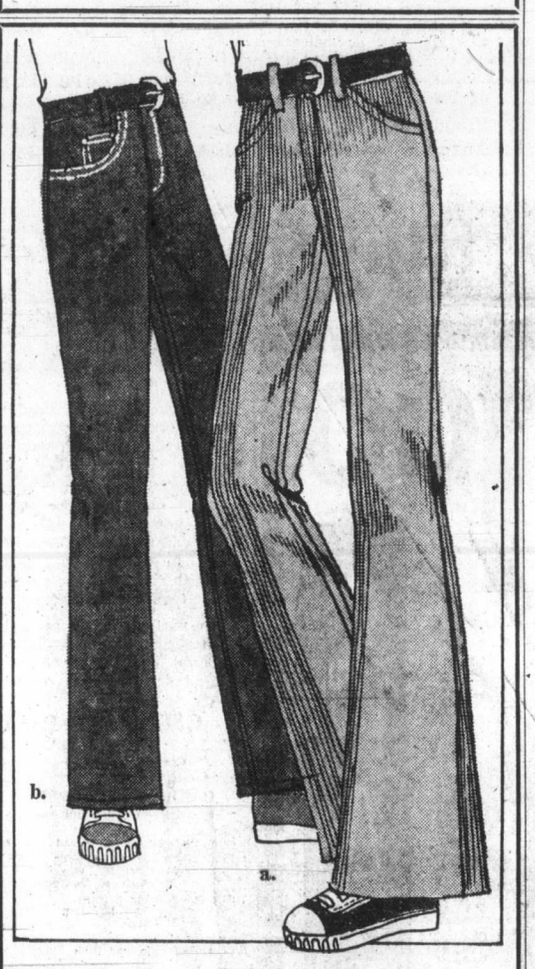

the Look is "Levi"

To know Levi's is to love their fabric, fit and fashion. And if you think Levi's come only in blue denim, look again . . . find that reassuring Levi label in the sharpest cords and chambrays ever to move on the fashion scene. And you'll find them first in Eaton's Abstract Shop.

a. Cord Bells — by Levi's
Flared styling in a multitude of popular colors. Sizes 28" to 38". Each 12.95

b. Denim Jeans — by Levi's
In the straight leg "saddleman" or flared stylings — the most popular of all jeans. Sizes 25" to 38". Each 11.95

Clearance! Levi's Cords

Reg. 12.95. Special clearance group of bell bottom cords in summer colors of plum, yellow, green. Machine washable. Waist sizes 28 to 36. Sale, each 7.99

Cord Baggies — by Levi's
The now fashion is comfortable casual cord . . . in light blue, navy or brown. Sizes 28" to 36". Each 14.95

Chambray Denim Baggies — by Levi's
Light blue and lightweight for summer. Long in fashion and wear. Two shades of light blue. Sizes 28" to 36". Each 13.95

Levi denim shirts . . . lightweight, western styling. Sizes S.M.L. Each 9.95

Abstract Shop, Main Floor

Shop Eaton's and Enter 'Levi's a Day'

Lucky Shopper Draw

Fill out your entry form and deposit it in the Levi Barrel in our Abstract Shop . . . you could win! One pair of Levi's awarded each day . . . if you win you get to pick your favourite Levi style.

Contest Starts Monday, June 11th
Continues 'til Saturday, June 23rd

EATON'S

30 EASY WAYS To use a Classified Ads

- Make an announcement
- Find a loser
- Enjoy the "Personals"
- Thank someone
- Find a Sitter
- Take a trip
- Hire a Tutor
- Enroll in a class
- Send your kid to camp
- Locate a Repairman
- Find a great business opportunity
- Borrow money
- Find a job
- Hire a worker
- Buy a puppy
- Board your dog
- Sell your livestock
- Sell household items
- Find a good TV set
- Sell a refrigerator
- Find antiques
- Sell a musical instrument
- Find a bike
- Trade something
- Buy a boat
- Rent an apartment
- Buy a mobile home
- Find a house
- Sell a motorcycle
- Buy a car

TO PUT A WONDER-WORKING CLASSIFIED AD TO WORK FOR YOU

CALL

386-2121

CLASSIFIED DEPARTMENT

VICTORIA DAILY NEWSPAPERS

Delivered to more than 9 out of 10 homes in Metropolitan Victoria

The Daily Colonist.
(ESTABLISHED 1858)

—Colonist photo by Alex Barta

Gillespie and chainsaw

Faller Wages One-Man Battle To Check Deaths in Forests

By NANCY BROWN
Colonist Reporter

Jim Gillespie has attended a lot of funerals in his time.

He has seen more than his share of friends and fellow workers killed on the job. And, he says, most of the time the deaths were unnecessary.

Gillespie claims that already this year a dozen fallers have been killed in the coastal region out of a total 750 fallers and he says no one even seems to keep track of the numbers maimed.

"I've tried to get some statistics but I haven't been able to," says Gillespie.

But he said Friday he doesn't intend to become the next statistic if he can help it.

Fired from his last job, he says, because of his insistence on safe working conditions, Gillespie recently placed an advertisement in the Colonist asking for support in his one-man campaign to have changes made in the Workmen's Compensation Act so that safety regulations become law. He urges people to write to the board.

Interviewed at his home at 119 Helmcken, Gillespie said he has been in the logging industry as employer and employee for some 25 years.

"During that time," he says, "falling timber has come to be recognized as the most dangerous and hazardous work in the whole world."

He explained that some years ago areas to be logged were marked out in quarters which were 1,800 to 2,000 feet long.

Loggers worked in three-man crews, with two men felling and one man bucking the felled trees. The most experienced man was appointed captain to look after safety matters.

But the years and modern chain saws have altered that picture.

In many operations, quarters are no longer marked out and fallers working alone are sent haphazardly into the woods, he said.

"You're working on a mountainside and the first thing you know you hear a saw on one side of you, and then one on another — then you hear somebody cutting up above you, and there's no one there to check on safety," said Gillespie.

Lack Deplored

Lack of a safety system should be outlawed, says Gillespie, and the woods should be sectioned out with at least two men working together and a captain to make decisions.

"One man should not work alone," he maintains. "A man was killed recently at Gold River because he was working alone."

He said that if a tree is big the faller cannot see when his backcut meets the undercut, so that the tree could fall unpredictably.

"In this case it fell on top of the faller. It wouldn't have happened if someone had been there to tell him where his cut was."

Spot Checks

No company, he says, should be allowed to leave a man working in the woods, just making spot checks at long intervals.

"Not long ago a man was left on his own at 9 a.m., and when he was checked on again at noon he was dead."

Another problem that should be remedied is lack of immediate first aid. Any company with three teams of fallers should be made to provide a first aid attendant and ambulance.

Died Enroute

"A man was injured in the woods recently near Shawnigan Lake, and it took 4½ hours of arrangements before he was put in an ambulance. He died on the way to hospital.

"I was told that he would have died no matter how soon he had had help but I still wonder about that."

There are other safety regulations required, said Gillespie. There is need for a helmet that will protect a logger better than the present "soup dish". Special caulks in boots are needed as are goggles that don't steam up. Companies should provide such equipment.

At present Gillespie is out of work.

"I was fired over a grievance about safety," he says.

According to Gillespie he made a picket sign when he was dissatisfied with safety precautions in the Gordon River area.

"No one crossed my picket," he says, "And 250 men stayed off the job."

After discussions involving the company and the International Woodworkers of America, it was agreed to do things Gillespie's way.

"Then I was fired," he says.

The IWA had him reinstated but the following day he and his partner were laid off for economy reasons, Gillespie said.

But while he's job hunting, he's also continuing his campaign for changes in the law and his attempt to drum up support from other fallers.

"The trouble is they see what happened to me and a lot of the time they hesitate to make waves themselves."

Falling will always have its dangers, he warned.

"The chain saw is a weapon — it has no controls, no guards, there is no way you can put a brake or shield on a saw.

"And I never saw a tree yet that had directions on it that say if you cut a certain way it will be safe and it won't fall on you and that, while you're there, no other tree will fall on you."

Core Municipalities Standardized

Parking Fine Rates To Change

Parking fines will be standardized effective Monday, June 18, in the jurisdictional area of Victoria Provincial Court — Victoria, Saanich, Esquimalt and Oak Bay — through a directive issued Friday by Judge William Ostler.

Fines will be $2 if paid voluntarily within 72 hours of the offence and $5 after 72 hours for over-parking in one-hour, two-hour or three-hour zones, for meter and hooded meter offences and for all other parking violations — a list that ranges from truck zones to yellow-line problems.

In addition, fines will be $5 for parking in a no-stopping zone other than a towaway area and $10 if it's a towaway zone. And parking on a sidewalk, unless the circumstances are unusual, will cost $5.

The change means a doubling of fines for one-hour, two-hour and three-hour zones, which had been $1 within 72 hours and $2.50 after that. The fines for meter offences, no-stopping zones and sidewalk parking are unchanged.

The cost of parking at hooded meters and the list of other violations had been a straight $2.50, so the motorist is getting a 50-cent break — provided he pays voluntarily within 72 hours.

Ostler's directive says the change was approved April 4 by municipal officials in the area. There was no indication why it has taken more than two months to put the change into effect but one reason might be that tickets on which the present fines are printed have to be used up.

Girls as Young as 13

Abortions Leave No Scars

By CLAUDE ADAMS
Colonist Reporter

Teenage girls, as young as 13, who have abortions suffer no noticeable psychological damage and seem to mature normally, says a Montreal psychologist who presented a paper to a Victoria conference Friday.

William Lawrence, on the staff of the Montreal Children's Hospital whose teenage clinic has performed 330 abortions since 1969, also says he thinks he has isolated the "high-risk girl" who stands a greater chance of getting pregnant.

She comes from a big family, with the parents usually separated, in many cases is on welfare or has been adopted, and has had a long-standing relationship with a young man who comes from an even bigger family.

"It's just amazing, the size of the boyfriend's family," Lawrence said in an interview after his talk to the Canadian Psychological Association annual meeting at the Empress Hotel, which ends today.

"I can't let that alone. I work for years and can't pick up a personality difference in the girls who have had abortions. So I end up asking how many brothers and sisters they and their boyfriends have, and pick up all kinds of things."

The average age of the girls included in Lawrence's study is 16.4 Roughly half were French and half English and most of them were Roman Catholics. All the girls who were requesting abortions were unmarried.

"It was found that a fair representation of the Canadian population as a whole was present in this sample," Lawrence said in his paper.

They were given an anxiety test and asked to fill out a personality factor questionnaire before and after the abortion. The questionnaire was given six to eight months after the abortion.

The results: There were general reductions in anxiety and personality-wise, they seemed to mature just like other girls by becoming more outgoing, stable, serious, expedient, trusting, confident, conservative and relaxed.

Generally then, Lawrence concluded, the abortion had no positive or negative effect on them.

The psychologist said in the interview he was also greatly interested in how the girls reacted to the hospital staff. They became more anxious before the operation if certain staff members expressed shock, typified by attitudes like: "A 13-year-old girl getting pregnant. How awful!"

Lawrence said he wanted to study this further by "manipulating" the attitudes of the staff in the clinic, for example, telling certain nurses to demonstrate shock at some pregnancies while ignoring others, to gauge the reactions of the girls.

But the hospital's ethics committee vetoed the experiment.

On the matter of abortion itself, Lawrence said it was an act of killing but added: "It would be great if we could afford this kind of morality, but we can't. I often ask anti-abortionists how well society cares for unwanted children."

Lawrence is also keen to pursue his theory of the "high-risk girls" and how such girls would fare if given intensive sex and contraceptive information.

This could be done, he said, by isolating two groups of girls in different schools (the ones from big families, with parental problems, etc.) providing one group with the sex information and then comparing both groups as to the number of pregnancies in later months or years.

In another paper, psychologist Morgan Wright of the University of Manitoba said that a study of 120 whiplash sufferers showed that most suffered from a form of "traumatic neurosis" for up to 32 months after the injury, usually suffered in car collisions.

Whiplash is a common ground for lawsuits, and Wright said the incidents of neurosis showed a drop after litigation was settled.

He said that all kinds of physical and psychological explanations for the effects of the mysterious neck ailment have been offered, but none really satisfied.

"There are even people who equate it with a homosexual assault; you know, getting hit from behind. As you can see we're looking at everything," he added joking.

Tory MP Says:

French Chafe In Poverty

The Trudeau government is fostering separatism by ignoring the social problems of Canada, Peter Reilly (PC—Ottawa West) charged at a $25-a-plate fund-raising dinner in Victoria Friday night.

The real reason for the separatist movement in Quebec is the "want and neglect" that in Montreal has caused what social workers have called "the worst slums in North America," Reilly said.

Reilly was guest speaker at the dinner, held for Conservative MPs Allan McKinnon (PC—Victoria) and Donald Munroe (PC—Esquimalt-Saanich). It was attended by more than 200 at the Leonardo Da Vinci Centre.

"Trudeau has used national unity as an issue to keep himself in power," said Reilly.

When the separatists in 1970 kidnapped two people and murdered one of them, the government "suspended civil liberties and threw 500 people into jail," he said.

That was the government's only response. It did not tell the mayor of Montreal to build houses for the slum dwellers or try to tackle the social problems, Reilly said.

"And there will be more rebellions in Quebec," he said. Then shouting he added, "I can't tell you of a time when the country was more divided."

The country will have to make concessions to the French-speaking minority and there is a need for creative thinking in this area. But the big threat to national unity is not the Official Languages Act or any other bill, it is the social problems, Reilly said.

"If a child grows up in a crummy slum, whether it be in Montreal or Halifax, he is the responsibility of the community."

"If 1,500 people in Victoria are using heroin—I am told this is true—they are the responsibility of the community—the whole community."

If a pensioner is rotting away in a squalid room "using a window ledge for a refrigerator, that person is our parent."

If a girl is mangled by a back-street abortionist because there are no proper facilities, "she is our sister," said Reilly.

Reilly praised Conservative leader Robert Stanfield.

"I am sick and tired of hearing complaints about Mr. Stanfield." The party could not have done so well in the fall election without Stanfield, said Reilly.

"He inherited a party that was in shreds and took it to within two seats of forming a government."

Reilly said the Conservative party would have to change. Up to now the party had reacted negatively to Liberal initiatives. Although it is usual for the party in opposition to wait and react to government moves, "the party has not put forward alternatives at the right time," Reilly said. This results in the Conservatives getting a negative image.

"We have to tell the people of Canada what the real issues are," Reilly said.

Smith Elected PMAC Head

Ron Smith, of Victoria, was elected president of the Purchasing Management Association of Canada, B.C. district, Vancouver Island Branch at a recent association meeting. Also elected were: Ralph Paul, vice-president; Bob Nicholson, secretary; Bill Osselton, financial.

—Colonist photo by Alex Barta

Champagne for Husky Lady

Aiming champagne bottle at more than $2 million worth of tug is Mrs. Shirley Hunter, wife of Northern Transportation company's general manager. Seconds later she broke traditional bottle across bow of vessel to christen it Henry Christoffersen. It was first of four to be launched on West Coast and will be used for towing on Mackenzie River. Tug, constructed by Yarrows Ltd. at Esquimalt, took about four months to build.

Millstream Fire Laid to Control

A government report on last year's prolonged fire at Millstream garbage dump in Langford has produced some answers on how such fires should be fought.

The fire smoldered for three months, and it was eventually treated as a special research project by the B.C. Pollution Control Branch's Water Resources Service. It was put out at a cost of $70,000.

Released Friday by Resources Minister Robert Williams, the report concludes that the fire was started by spontaneous ignition of fill material.

Conditions for the ignition resulted from improper operation and control of the dump, it says. Had it been well-compacted and well-structured, with bulky and flammable items disposed of separately, it would not have been a fire hazard.

The best way to battle a deep-seated landfill fire like the Millstream one, the report continues, is to spread out the smouldering garbage in layers, take out the bulky items, soak the layered material with water and then cover with soil or soil-ash mixture.

But if the firefighting job is to be conducted within a restricted area, a complete burn-up should be encouraged until it is possible to put out the smouldering by layering, soaking and covering.

The Millstream fire, finally put out Dec. 1, covered some 40 acres and smouldered as deep as 50 feet underground in some areas.

Seen In Passing

Dave Neal selling parking tickets at the arena. (He is a Grade 12 student at Mount Douglas High and lives at 3910 Ansell, Saanich. Dave's leisure time activities include basketball, bowling and music) . . . **Don Hanley** giving away pieces of cake on Blanshard . . . **Karen Moore** collecting flowers . . . **Ed Hutchinson** driving to school . . . **Ann McLeod** braiding her hair . . . **Jan Crook** and **Karen Engel** looking out the window . . . **Howard Lee** taking pictures . . . **Teresa Coles** eating her lunch . . . **Gail Gummer** jumping hurdles . . . **Dave Hagstrom** icing a cake . . . **Donna Chan** twirling her baton.

Dave

Park by Other Names Smells Just as Salty

Pacific Rim, Wickaninnish, Maquinna, Illahee, West Coast, Rolling Waters; a national park by any other name may be the same, but that won't prevent a mixup.

The confusion concerns a parcel of about 100,000 acres of land and water on the west coast of Vancouver Island.

In Ottawa, it's officially known as Pacific Rim National Park. In B.C., legislative provisions to set it up are contained in the West Coast National Park Act of 1970.

According to a brochure put out by B.C. Ferries, it's called Wickaninnish National Park. This name was proposed by the former socred government, along with Maquinna.

The NDP government, meanwhile, favors Illahee, a suggestion by former clerk of the house, Ned De Beck.

This muddle over names cropped up Thursday when the name of Wickaninnish appeared in a major B.C. Ferries brochure.

Traffic manager Robert Innes said that just before the brochure went to press, he switched the name from Pacific Rim to Wickaninnish because "I was sure that because of the (public) pressure, the name would be changed."

A check with the B.C. parks and recreation department Friday showed that, no, the name hadn't beeen changed. A spokesman said Northern Development Minister Jean Chretien is still mulling over the alternatives.

He explained that "the locals up there don't like the name Pacific Rim one bit. It's a real outcry."

But Pacific Rim it will remain, until the federal government formally approves a name change.

And for anyone who has trouble pronouncing Indian words like Wickaninnish, Maquinna and Illahee, the spokesman offered small consolation.

"Just look at the names of some other national parks across Canada. In the east, they've got some real tongue-twisters."

Social Workers Silent on Women's Status

The director of the federal labor department's women's bureau said in Vancouver Friday that the Canadian Association of Social Workers is curiously silent about women in its profession.

In a speech to the organization Mrs. Gelber said the silence is attributable to what she called the lowly status of women within social work.

Mrs. Gelber said social workers cannot claim credit for any of the reforms upgrading women's status or removing discrimination against women.

"CASW can take no credit for the reforms which are beginning to be made. Already legislation affecting working women in Canada, including the working women members of CASW itself, has been passed by Parliament."

Mrs. Gelber suggested one reason CASW has remained "singularly silent" on women's status may have been discriminatory practices within its ranks.

"The big problem is that women are not at the policy-making level to formulate social work programs," she said. She estimated that more than half the CASW members are women, but the proportion of women holding jobs as administrators or policy-makers is barely more than one-third.

She said there are more women who hold higher degrees and have more experience in the field than men. And she noted surveys showed wage differentials on the basis of sex within CASW.

The greatest percentage difference between men's and women's salaries was in the administrative and consultant field. Males in this category with a master's degree in social work received an annual salary 14.7 per cent higher than a woman with the same degree.

The percentage differential for administrators and consultants holding a bachelor's degree in social work was even greater: 19.1 per cent higher for men.

Even in the area of direct services, for case workers, group workers and community organizers, the percentage difference between men's and women's salaries holding a master's degree in social work was 6.4 per cent higher for men.

"This then is the rather depressing picture of professional social workers in Canada. It resembles, rather eloquently, the employment pattern in the labor force generally," she said.

"The inevitable conclusion which must be drawn, therefore, is that the differentials in salary paid to men and women who are professional social works and members of CASW, are due to discriminatory practice within the profession.

"Little wonder then that CASW has not been heard on the subject of the status of women and particularly the status of working women in this country. Yet women make up the vast majority of the profession's constituents."

Gelber
. . . discrimination

Women on Welfare

'State Still Intrudes In Bedrooms of Poor'

Some of the moral strictures on women welfare recipients Friday were described as archaic by Sylva Gelber, director of the federal labor department's women's bureau.

Mrs. Gelber said almost two-thirds of all Canadian welfare recipients are women and furthermore almost two-thirds of persons 65 years old and eligible for old age security who require guaranteed income supplement payments on the basis of need, are women.

These figures do not include the vast number of women, many of whom are single parents, who are among those referred to as the "working poor".

She said CASW should concern itself with the legislation that affected hundreds of thousands of women.

"These law and administrative practices contain a number of injustices towards and downright immoral requirements of women."

Addressing the Canadian Association of Social Workers in Vancouver, she said:

"Even the Parliament of Canada has now accepted the thesis that 'the state has no place in the bedrooms of the nation'. But the state is still present in the bedrooms of the poor women of this nation. In fact, a woman who is wholly dependent on welfare assistance in order to maintain herself and her children, may find that she is cut off from this sole source of support for precisely such reasons."

Horse Show Beckons

Anne, Mark Together

LONDON (Reuter) — Princess Anne and her fiance, Lt. Mark Phillips, are spending their second successive weekend together in Germany.

The 22-year-old princess, whose engagement was announced two weeks ago to the 24-year-old army officer, Friday travelled from Berlin to Bergen Hoehne where the lieutenant is stationed.

The princess, staying with relatives in West Germany, was taken on a tour of West Berline earlier this week by the city's mayor.

At Bergen Hoehne she is the guest of Lt.-Col. Maurice Johnston, commanding officer of her fiance's regiment, the Queen's Dragoon Guards.

During the weekend both she and Phillips are expected to attend the Rhine army horse show. She is due to return to London Monday.

Montague BRIDGMAN Ltd.
China Crystal Gifts
811 GOVERNMENT ST 383-0821

Dr. C. S. VINNELS
wishes to announce the re-location
of his practice to
1958 FORT ST.
near Foul Bay
Phone: 386-6127 or 592-2494

NOW AVAILABLE AT
DAD'S POP SHOPS
DIABETIC ORANGE
10 oz. 8c by the case

Cap fits Lorraine Russell perfectly

Magic Number Comes Up

It was a very special day for 21 of the Victoria General Hospital Annettes — the day they received a St. Joseph's school of nursing cap for completing 200 hours of volunteer work at Victoria General.

Named after the Sisters of St. Ann who founded the hospital, the Annettes work on all the wards helping nurses and patients, with approximately 180 participating in Victoria General's candystriper program.

Each girl usually volunteers for two hours once or twice a week.

They receive their caps for completion of 200 hours of work in the hospital in a special ceremony attended by the girls and their mothers.

One of the hard-working girls who received her cap at Thursday night's ceremony was Lorraine Russell, who was given a helping hand in adjusting her new cap by Mrs. J. B. Murray, wife of Victoria General's assistant director.

To apply for Annettes, write to: Annette supervisor General Hospital, 841 Collinson.

'Girls Must Be Shown Job Future'

WINNIPEG (CP) — It is essential for counsellors to make a girl in school understand the job options now open to her and the alternatives available through education, the Canadian Guidance and Counselling Association was told Thursday.

Florence Bird, chairman of the royal commission on the status of women, said girls must be made to understand that 90 per cent of them will work for pay outside the home for 25 years of their lives.

"High school and university counsellors should be responsible for helping girls to see that their social and vocational responsibility is fast equalling that of men and that their plans for the future should be considered accordingly."

At the same time, Mrs. Bird said, boys should be made to understand that their family responsibilities are fast equalling those of women and their plans should be made accordingly.

Compared with men, women have either little money or are poor. They are often discriminated against when they go out to work; are outside the political and financial power structure of the country, and are dependent, passive, lacking in self-confidence and often frustrated.

charge it or chargex

LOOK PRETTY IN THE SUN. . .

nothing looks so nice all summer long with your summer classics as cool, cool white... our last summer re-orders are in now... so choose now while our selection is still excellent

"Wind Song"
by Jocelli
white kid
black patent
29.95

"Chalet"
by Jocelli
white kid
26.95

"Double Agent"
by Thomas Wallace
white havana kid
black havana kid
black softy patent
29.95

Ingledew's
for the great names in fashion
749 YATES ST.

Clubs and Societies

It's Garden Party Time

TYPIST REQUIRED
By West Coast Savings Credit Union
For their Menzies Street office. Must have had some cash or bank teller experience. Position will be 50% typing and 50% teller work. Must be mature, reliable and looking for steady employment. Minimum salary $400 per month. Apply in confidence to Rodger Lutz.
382-1342 Days
652-1458 Evenings

Gordon Head United Church is sponsoring a Victorian Days garden party from 2 to 4:30 p.m. today at the waterfront home of Dr. and Mrs. Alec Gunning, 4555 Duart. Admission is 75 cents for adults, 25 cents for children, and those attending may wear Victorian Days costume or regular dress.

□

OPEN HOUSE

Open house will be held at the Community Action Group's new location at 551½ Fisgard, from 10 a.m. to 2 p.m. Monday, June 11. Election of officers will be held at noon. Information will be available on the group's latest projects.

□

STRAWBERRY TEA

Unity chapter No. 84, Order of the Eastern Star, Langford, is holding its annual strawberry tea and home bake sale today in Masonic hall, 679 Goldstream Ave. Hours are 2 to 4 p.m.

□

BINGO

Bingo is scheduled at 7:30 p.m. Sunday at View Royal Community hall, 279 Old Island Highway. Proceeds go to the Kwa-Win-Nah halfway house.

□

TENANTS

Membership meetings of the Capital Region Tenants Association will be held at 7:30 p.m. Wednesday at the Dominion Hotel, 759 Yates.

□

FLOWER SHOW

The 18th annual Victoria West flower show will be held in St. Saviour's church hall, Henry, from 2:30 to 9 p.m. today. Admission at 50 cents includes tea.

□

MEETING

There will be a meeting of the Committee for an Independent Canada at 8 p.m. Monday in room 310. Camosun College, Lansdowne and Richmond. Members and others interested are encouraged to attend.

□

INSTALLATION

Victoria Toastmistress Club No. 90 will be holding its annual installation banquet Tuesday, June 12. The event will take place at 7 p.m. at the Gold Cup Restaurant, 1122 Yates. For further information phone 592-443.

□

DINNER

A dinner meeting of the Soroptimist club of Greater Victoria will be held at 7 p.m. Monday, June 11 at 2516 Beach Drive. Cost will be $3 per person.

□

RETIRED GROUP

St. John Ambulance retired members group will meet at 2 p.m. Wednesday at Beacon Hill Park picnic tables east of Goodacre Lake.

PROTEIN PERMS
For Fine and Difficult Hair
We are now using the new lotions and conditioners for fragile hair. The tremendous success of our perms is due to satisfied clients, and our budget prices are the same as 4 years ago!
This salon is owned and supervised by Mr. Andrews of London, England (a lifelong hairdresser).
THE ANNAS TAYLOR BEAUTY SALON
1004 BROAD ST. TELEPHONE 383-6015
(Opp. Eaton's Car Park)

Custom Tailor ESQUIRE TAILORS Custom Tailor
1012 Government St.
SPECIAL THIS WEEK
LADIES'
DRESSES Reg. 19.95 & 35.00 SPECIAL 12.95 and 14.95
SUITS Reg. 39.95 & 29.95 SPECIAL
SPECIAL 22.95
See our large stock of suits, coats, and dresses. Just in from Scotland —Mohair rugs, stoles, scarves and tams.
MEN'S
DOUBLE KNIT SUITS—
Flare and top pockets. Reg. $85. Sizes 36 to 46 in regular, talls and shorts. SPECIAL ... 69.95
Colors: Brown, greens and blues.
SPORT COATS Reg. 59.50
SPECIAL 46.00
John McMaster
1012 FORT STREET
THIS WEEK'S SPECIAL
LADIES'
VENESIA SHORT SLEEVED DRESSES Reg 39.95 SPECIAL 29.95
FORTREL SHORTIE COATS Reg. 35.00 SPECIAL 29.95
DALKEITH WOOL PLAID SLACKS ON SALE 35.00
POLYESTER/WOOL CAPES Reg. 39.95 ..... 35.00
New shipment from Scotland — Mohair rugs, stoles, scarves and tams and large selection of suits and top coats in wools and tweeds.
MEN'S
We have a large selection of Suits and Jackets in a variety of styles and patterns. Sizes up to 50 chest. Regular, talls, and other fittings. We also carry Botany 500 Suits and Jackets.

Scouting Farewell To Leaders

A farewell get-together is planned for two Scout leaders who are leaving the Fifth Garry Oak group. Scout leader Dave Birch, after 18 years' service, is moving to Trail. Rover leader Ralph Paul, 25 years with the group, is retiring.

The get-together will be held at 8 p.m. Friday in the Senior Citizens' Activity Centre at 1442 Monterey, and anyone wishing to take part may do so. Contributions for token gifts may be sent to J. A. Stewart, 2040 Carrick.

—Colonist photo by Ian McKain

Packers Cheerful

Esquimalt Women's Institute takes a breather from meetings during summer but its work in helping others goes on regardless. Assembling and packing layettes for Unitarian Service Committee here are, from left, Bertha Austin, president, and Annie McVie, secretary-treasurer, in Victorian Days costumes, and Margaret Naysmith, who has knitted hundreds of layette items.

More Stores Venture Into the Superburger

More Victoria district meat retailers are offering superburger — the beef-soybean mixture — to test whether a hesitant public will become an assured consumer.

The product is selling at 69 or 79 cents a pound, depending on whether the component percentages are 70 per cent ground beef, 20 per cent water and 10 per cent soya or 70-10-20.

Compared with hamburger prices, it could be as much as 20 per cent cheaper — or the same price.

For all its nutritional value, the beef-soybean combination is less than eye-appealing on the meat counter. It looks, as one butcher says, like pork sausage meat.

Some supermarkets haven't made up their minds whether to offer it or not. But Shop-Easy corporate stores in Greater Victoria have been selling it for the last week.

Sales have been going so-so, according to Tom Morgan, the Shop-Easy meat manager. Made up in Vancouver and shipped here frozen, the 79-cent-a-pound soyburger is composed 70 per cent of beef, 20 per cent soy compound and 10 per cent water. Hamburger sales have not been curtailed but if they should be, Shop-Easy here may make its own soyburger.

Woodward's stores are still undecided, Otto Wicks, meat manager at Victoria, said Friday. "We're looking at it, but there has been no definite word from the Vancouver head office," he said. Requests for the product have been very few, meanwhile.

IGA Foodliner will put the product on the market next week said meat department manager Lorne Pridham.

"We're ordering a couple hundred pounds of soybeans from a Vancouver distributor and then will mix it up according to the recipe on the package."

He said IGA head office had adopted "a wait-and-see attitude" before selling the product in all British Columbia stores.

Harvey's Fine Meats put the soybean product on the market a week ago and Dick Sinclair, meat cutter, said sales have been "coming along quite nicely."

He said customers have bought between 30 and 40 pounds a day at 69 cents a pound. "As with any new product it takes a while to catch on."

He said his product consists of 70 per cent beef, 20 per cent water and 10 per cent vegetable protein.

Super-Valu in the Greater Victoria area is not contemplating sales until standards have been set as to percentages of each component, a spokesman said.

Bert Wright, an Oak Bay Avenue meat shop operator, said he wouldn't consider the product in his area "where people have decent incomes." In low-income areas, however, it would be different. He then would say "yes, by all means." The pallid color is not attractive to customers and coloring is not allowed, he added.

Sidney Local Butchers, encouraged by requests from customers — some on doctors' advice that they try it — plan to start selling soyburger next week. Victoria Meat Market is another store which intends to offer the product.

At Gilson's Meats the soybean burger "is catching on more than ever," owner Bob Gilson said. He estimated sales since last week's start total 20,000 pounds at 69 cents a pound.

Gilson said his customers were buying the product in 10-pound lots which he sells at a discount.

"Customers have been pleased with the sticking qualities of the product when cooking meatballs and loaves," he noted.

At Esquimalt Meat Market, manager Arthur Young said "we believe in unadulterated meat." He predicted that the "soybean fad" would phase out in two months.

Young claimed that over the years there has always been something new including whalemeat and horsemeat, but non lasted long.

"We're old-fashioned and we won't be using it. Consumers will want real meat again, just wait and see."

Ontario Experience

Beef Boycotts Failed

From CP

Using boycotts to bring down beef prices is about as tough a job as trying to get through a shoe-leather steak with loose dentures.

Two months after a loosely-organized boycott of beef, Ontario consumer resistance has weakened and unpalatable higher prices continue.

Women who led boycotts in a number of centres agree that the move was a failure because prices have continued to climb.

They say that the one good effect has been a growing consumer awareness of the higher prices.

A spokesman for one supermarket chain in Toronto said there was no drop in the volume of beef sales during the boycott.

A spokesman for another chain said there was a dip in volume during the boycott and there still is some consumer resistance to beef but this now is because of higher prices.

Margaret Rouble, president of the Toronto-based Women Against Soaring Prices, said in an interview that beef cuts dropped an average of four cents a pound during the boycott but they now cost six to eight cents a pound more.

"That wouldn't sound like the boycott did any good," she said. "But it got a lot of publicity which alerted many other consumers to the higher prices."

Mrs. Rouble has given up on meat boycotts and is hoping the new federal prices review board will help bring prices into line.

She said the boycott organized by her 45-member group lacked enough planning to be effective.

Joanne Fisher of Courtright, Ont., also feels the boycott flopped. She and two other women received no offers of help in their campaign.

"I lost 15 pounds in three days and the only support I would give to another boycott would be verbal," she said.

"The women are like a bunch of sheep. They keep on buying their meat and complaining about the price as they walk out of the supermarkets."

Festival Focusing On Women in Film

A Women and Film festival, examining the image of women in film and the contribution of women to the film industry, will be coming to Victoria later this month on a Canadian tour.

Besides showings of films, including Canadian productions, there will be videotape workshops, a photographic exhibit, talks by film industry spokesmen and production seminars.

The screenings will range from silent movies, and early talkies, to contemporary, experimental and animated films made by women.

The program takes place June 27 and 28 in the auditorium of the McLaurin building at University of Victoria from 1 p.m. to 11 p.m. each day, free of charge, and there will be free baby-sitting (plus films).

PEETZ FOR WATER SKIS

LIQUOR'S NOT QUICKER —than we are. You see double instantly when you bring us work to be copied. Xerox or offset . . . one copy or 10,000 . . . we do it better at IDEALETTER SERVICES LTD. 605 Courtney St. 382-9296 20 Steps from Government Street

"If you think all Mobile Homes are much the same you should read this FREE booklet"

If you're thinking of buying a Mobile Home, take a minute to send for "The Mobile Home Buyer's Guide" — a free publication from the Neonex Research Department. Learn what to look for in planning and construction, explained in language anyone can understand. Discover too, why the modern Mobile Home is a lasting investment in good living. Mail the coupon today!

Mr. W. R. Smith
Marketing & Research Department
Neonex Housing Industries
2222-16th Avenue N.E.,
Calgary, Alberta T2E-1L5

Rush my Mobile Home Buyer's Guide to:

Name

Address

No. 4-VCT

NEONEX HOUSING INDUSTRIES, CALGARY

NOTICE TO SAANICH DOG OWNERS

As a convenience to dog owners and to provide employment opportunities, a house-to-house dog licence canvass started on June 6, 1973 in the Municipality of Saanich.

Canvassers are provided with dog licence tags, receipt books and identification and are authorized to collect fees and issue licences at the door. You are requested to immediately affix the dog licence and advised to retain your receipt. Your co-operation when the canvasser calls will be appreciated.

The Animals By-law No. 2893 reads in part as follows:

"Any person who owns, possesses or harbours any dog over the age of six months shall obtain a licence therefor in accordance with the provisions of this by-law on or before the first day of February in each year, provided however, that if he becomes the owner, possessor or harbourer of a dog after the first day of February in any year, he shall obtain a licence therefor forthwith."

A dog licence is valid for the calendar year in which it is obtained. A portion of the fee schedule from the said by-law is as follows:

"(1) for every dog over the age of six months:
(a) The sum of $3.00 for every male dog.
(b) The sum of $5.00 for each spayed female dog provided, however, that a certificate from a veterinary surgeon to the effect that a female has been spayed shall be accepted in lieu of the licence fee for the calendar year in which the same was spayed.
(c) The sum of $15.00 for each female dog which is not spayed."

For further particulars, reference should be made to By-law No. 2893.

JEUNE BROS. FOR HIKING

FOR FATHER

ROCKERS — A good selection priced from $69.95

RECLINERS — Get one for Dad and enjoy it yourself. $89.95

OUR SUMMER SALE CONTINUES

With Drastic Reductions on Bedding, Chesterfields, Bedroom Suites, Lamps, Dinettes, etc.

ROYAL FURNITURE AND APPLIANCES

Open Friday 'til 9 p.m. — Across Johnson Street Parkade

733 JOHNSON 388-9021 FREE PARKING

GREEN THUMBS UP FOR THESE BETTER GARDENING VALUES

GERANIUMS — Bedding size in red, pink. Limited quantities. ONLY 3 for 1.25

SALVIA — Blue Bedder — Soft shade of blue on 2 ft. stems. Good filler for cut flowers or background planting. 12 per pack 69¢

VEGETABLE PLANTS — A good selection of cabbage, broccoli, cauliflower and Brussels sprouts, Spanish onions. PACK 75¢

TOMATO PLANTS — Excellent selection of hybrids and standard varieties.

Portulaca and Livingstone Daisies — For that hot, dry spot. Pack 69¢

Still a good selection of Single and Double Petunias, Marigolds, Asters, Dwarf Dahlias, Trailing and Dwarf Lobelia, Phlox, Verbena.

We carry a full line of Insect Sprays and Fertilizers.

Open 7 Days a Week. Mon., Tues., Sat. 9-5:30, Fridays 9-9, Sundays 10-5

ROYAL OAK GARDEN CENTRE AND FLORIST

4456 West Saanich Road — In The Royal Oak Shopping Centre

479-1116 "Where Gardeners Shop for Every Bloomin' Thing"

SIMPSONS Sears

WOMEN'S SHOE SPECTACULAR

Choose from 500 pairs of Women's Casual Shoes!

Catalogue Reg. 5.99 to 10.99*

Sale Price 2.88 pair

You've probably never seen a selection like this! Choose from over 500 pairs of women's casual shoes at a price you can't afford to miss! The selection includes an assortment of ties, slip-ons, beach and summer shoes in a variety of materials including leather and vinyl. Available in assorted Spring and Summer shades to go with any wardrobe. Assortment includes size 5 to 10 in full and half sizes. Advertised price in effect until Saturday, June 16, or while quantities last. **Shop early Saturday, June 9 for the best selection.**

* Prices in Simpsons-Sears 1971 and 1972 Spring and Summer Catalogues and in Spring supplement catalogues.

Personal Shopping Only: Women's Shoes (54).

Simpsons-Sears Hillside: 3190 Shelbourne Street. Lots of Free Parking . . . No Tickets, No Time Limit. (6-24)

Fall Collections in New York

The Classic Dress Returns in Earth Tones

NEW YORK (AP) — Classic belted dresses in soft, soothing earth colors were featured in the fall collections of John Anthony, Oscar de la Renta and Malcolm Starr.

But Starr inserted a bright note this week with a series of brilliantly colored Oriental print gowns.

Starr's daytime line featured undramatic, conservative shirtwaists and chemise dresses in blacks, greys, blues and beiges.

Several had choir boy bows at the neck and almost all had high necks and long sleeves.

Cardigan sweater jackets were thrown over pleated skirts and A-line dresses.

The covered-up look was evident in Starr's evening wear, too. A couple of deep V-necklines made an appearance, but most dresses had mock turtle collars and long sleeves.

Some dresses presented an alternative, with buttons in the front runing from the waist to the neck. You could be quite daring, depending on the number of buttons unbuttoned from the top.

John Anthony built his collection around colors that relate to brown: Raisin, spice, ochre, taupe.

"I've always been a black devotee, but it seems boring this season. We'll probably sell many of the models in black, though," he said.

He liked pleated skirts with sweaters pulled low and bound at the waist with snakeskin belts.

"I'm thinking couture, not sportswear, but using sportswear components. Pants to me are no longer fashion, just an essential women need for the active, outdoor side of life," Anthony said. "The dress, which has been absent for so long, has tremendous interest and excitement."

His dresses are soft and slim—in solid dark blue or brown, with matching coats.

In his collection, Oscar de la Renta showed the deep shawl collar on his wrap coats and jackets. He, too, has taken a liking to the dress and showed a series in soft beiges.

"This collection recognizes the importance of simplicity, the stress on what to take off rather than what to add," De la Renta said.

"The tidy, fastidiously arranged silhouette, particularly the look of the closed coat, is done in the softest, most unconstructed lines."

Prices for the Starr collection range from $165-$395. De la Renta's clothes cost $230-$1,500, and Anthony's collection $165-$595.

Ann Landers

Dear Ann Landers: My husband and I have been firm with our own children. They are well-behaved, considerate youngsters, aged five and seven. But we are having such serious difficulties with the children of some close friends that it is threatening our relationship with them. Please help.

Our two must be in bed at 8 p.m. on weekdays and 9 p.m. on non-school nights. Frequently these friends bring their two to sleep at our home. They are permitted to watch TV and roam around the house as late as 2 a.m. Apparently, they are also permitted to help themselves to whatever is in the refrigerator at home so they do the same at our home. These youngsters eat all evening long.

My husband and I like this couple very much but their kids are a pain in the neck. Do we have the right to discipline them when they are in our home and their parents are present but unconcerned? **Annoyed.**

Dear Ann: Yes you do and I hope you will. And don't be surprised if the kids like it. Children don't really enjoy running wild and doing as they please. They like to be told who's who and what's what. It gives them the idea they are worth bothering about and that someone cares about them.

□

Dear Ann Landers: This is my third marriage. My first two husbands passed away — both wonderful men.

The man I am now married to has many good qualities but after he has had a few drinks he takes over the conversation and talks constantly. If anyone manages to get a sentence started he butts in and talks louder and louder until the other person is drowned out and gives up.

Telling him to quiet down does no good. I get so embarrassed I want to crawl under the rug. It kills me to see him make a fool of himself. It makes me so miserable and ashamed I would rather stay home. Please help me to help him.—**Married to a Fog Horn.**

Dear Married: You are not going to change him, so give up and accept the situation. The shame should be his and not yours. Family, friends and acquaintances know by this time that old Fog Horn becomes obnoxious when he has a few drinks. When people have had enough, they'll avoid him and then maybe — just maybe — he'll take the hint. Until then, chin up, no apologies and no excuses.

□

Dear Ann Landers: I am a bachelor, 33, who works with computers. I'm sick of barflies and pushovers who tell every man they meet that they are "liberated." (Translated into English it means, "I'll go to bed if you ask me.")

Maybe I'm dense but I need a female's interpretation of the following: An attractive career girl lives on the same floor of this apartment building. We've exchanged greetings in the elevator, nothing more. This morning she stopped me and asked, out of the blue, "Would you give me a hand over the weekend and wash the tops of a few windows in my apartment? I can't reach them, even with a ladder."

I was dumbfounded and gave an evasive answer. Now I wonder if it wasn't pretty cheeky of her to try to get me to do janitor work. Yes or no? — **Baffled.**

Dear Baff: Wake up and smell the coffee, son. She wasn't trying to get you to do janitor work. She wants to get better acquainted. I'd say she deserves a medal for ingenuity. And I hope you'll oblige.

Mountie Faces Assault Case

GRAND FORKS, B.C. (CP) — RCMP Constable W. N. Piper of Grand Forks was charged with assaulting a 14-year-old youth in connection with a June 1 incident at the police office here. Piper was also suspended from police duties. No date had been set for his court appearance.

AMES PAINT WAREHOUSE SALE

Lots of Parking

Lower price from Factory Store.

402 JOHN ST.
386-3664

FOR MEMBERS ONLY

EUROPE

This is our third successful year of operating flights to Europe. All flights are Polar flights via Boeing 707 Jets equipped with movies, 6 channels of stereo audio entertainment, hot meals and beverages. Flights operate from Seattle directly to the continent under FAA regulations with U.S. registered aircraft and American crews. These are not charter flights which may be cancelled at the last minute!

ONE WAY & ROUNDTRIP
SPACE STILL AVAILABLE ON ALL FLIGHTS

Dates	Airshare	Dates	Airshare
June 11	$225	August 6 - 1 way	$225
June 11-June 27	$289	Aug. 6-August 22	$289
June 11-July 4	$289	Aug. 6-August 29	$289
June 11-July 11	$299	Aug. 6-Sept. 5	$299
June 25-1 way	$225	Aug. 13-1 way	$225
June 25-July 11	$289	Aug. 13-August 29	$289
June 25-July 18	$289	Aug. 13-Sept. 5	$289
June 25-July 25	$299	Aug. 13-Sept. 12	$289
July 2 - 1 way	$225	Aug. 20 - 1 way	$225
July 2-July 18	$289	Aug. 20-Sept. 5	$289
July 2-July 25	$289	Aug. 20-Sept. 12	$289
July 2-August 1	$299	Aug. 20-Sept. 19	$289
July 9 - 1 way	$225	Aug. 27 - 1 way	$225
July 9-July 25	$289	Aug. 27-Sept. 12	$289
July 9-August 1	$289	Aug. 27-Sept. 19	$289
July 9-August 8	$299	Aug. 27-Sept. 26	$289
July 16 - 1 way	$225	Sept. 3 - 1 way	$225
July 16-August 1	$289	Sept. 3-Sept. 19	$269
July 16-August 8	$289	Sept. 3-Sept. 26	$289
July 16-August 15	$299	Sept. 3-October 3	$289
July 23 - 1 way	$225	Sept. 10 - 1 way	$225
July 23-August 8	$289	Sept. 10-Sept. 26	$249
July 23-August 15	$289	Sept. 10-October 3	$289
July 23-August 22	$299	Sept. 17 - 1 way	$225
July 30 - 1 way	$225	Sept. 17-October 3	$239
July 30-Aug. 15	$289		
July 30-August 22	$289	Dec. 17 - 1 way	$225
July 30-August 29	$299	Dec. 17-Jan. 2	$319

Special Children's Rate (under 14) $225 Return

AIRCLUB INTERNATIONAL
c/o AC INTERNATIONAL LTD.
765 HORNBY VANCOUVER 689-1511

Sears SIMPSONS shopper stoppers

REMEMBER DAD JUNE 17

saturday father's day bargains

on sale Saturday, 9:30 to 5:30 while quantities last.

Personal Shopping Only

Clearance! Men's Cotton Seersucker Sport Coats

Reg. 29.98 Sale Price 19.97

A good selection of patterns in men's cool summerweight seersucker sports coats. A good looking and handsome gift for dad on his day. Sizes 36 to 46.

Personal Shopping — Men's Wear (45)

Clearance Famous Maker Short Sleeve DRESS SHIRTS

Group 1. Knit shirts in the latest styles for dress wear. Assorted colours and sizes.

6.97 Each

Group 2. Durable press Fortrel and Cotton dress shirts never need ironing.

3.97 Each

Personal Shopping — Men's Furnishings (33)

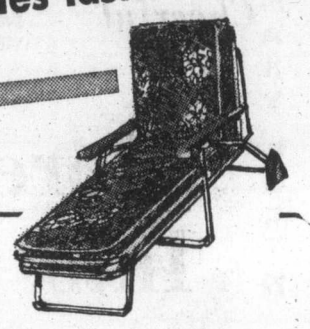

Dad Can Relax in the Sun

PATIO LOUNGER

Reg. 36.99 Sale Price 32.97

Many relaxing hours on the patio for dad with this comfortable lounger. Three inch foam mattress covered with floral vinyl on sturdy aluminum frame.

3-Position Recliner

Reg. 109.98 Sale Price 89.97

Covered with durable Naugahyde in Chestnut, Gold or Black colours . . . now Dad can enjoy the superb comfort and good looks of this value-price recliner.

Personal Shopping — Furniture (1)

Give Dad a handsome Lounger Robe

Simpsons-Sears Low price 12.97

Gift boxed for Father's Day giving . . . good looking linen lounger robes in colours of gold, blue or plum in a self-patterned stripe. Sizes S.M.L.XL.

Personal Shopping — Men's Furnishings (33)

SLACKS

Clearance of Dress or Casual Slacks . . . great Gifts for Dad! And look at the Low Clearance Prices.

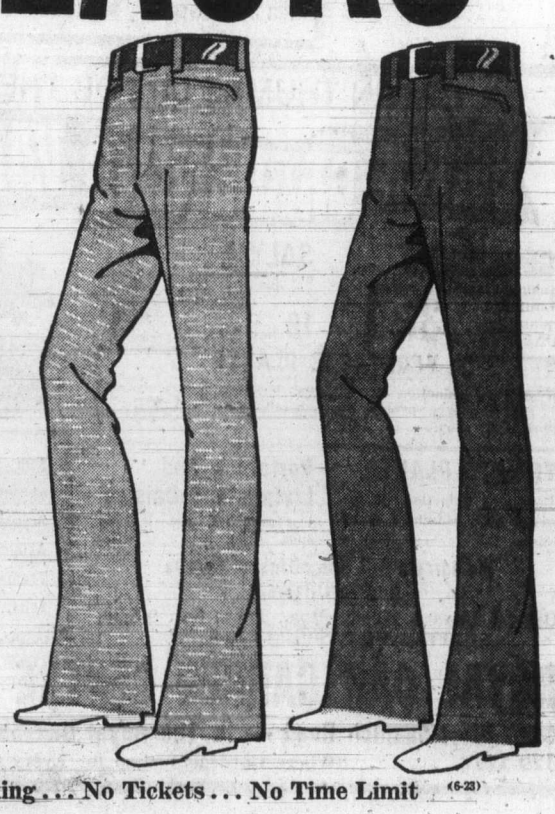

Group 1

Wool blended dress slacks and washable cotton blend casuals. Some of the new baggie styles too! Broken size range, but most sizes in the group. Pair 6.97

Group 2

Mostly polyester knits and Perma-Prest casuals in this group. Excellent choice of colours and patterns. Broken sizes. Pair 9.97

Group 3

Mostly dress knits in this group with polyesters and blends. A good selection of better quality slacks at this one low price. Shop early. Pair 12.97

Personal Shopping: Men's Casual Wear (41)

Simpsons-Sears Hillside - 3190 Shelbourne Street - Lots of Free Parking . . . No Tickets . . . No Time Limit (6-23)

POGO RIP KIRBY BLONDIE MARY WORTH HI and LOIS KERRY DRAKE ARCHIE JUDGE PARKER LIL ABNER MORGAN

POGO

RIP KIRBY

BLONDIE

MARY WORTH

HI and LOIS

KERRY DRAKE

ARCHIE

JUDGE PARKER

LIL ABNER

MORGAN

M.V. Chesnut's Garden Notes

About the brightest patch of color in our garden right now is a small bed of Clear Crystals pansies, all grown from a 25-cent packet of seeds sown in the open ground during the Dominion Day holiday weekend last year and transplanted to their flowering position last fall. Pansies are not in the least difficult to grow as long as you have a well-drained position for their flowering quarters where no puddles lie after rain or spring thaw.

You can buy excellent pansy plants from any dealer in bedding plants and you can get them in almost exactly the colors and shades you want but they are a bit expensive and we are inclined to use them in the garden, therefore, in a rather niggardly fashion. Growing them from seed, it is a wonderful feeling to have dozens and dozens of husky young plants of your own raising, so you can splash them around to your heart's content.

While my packet of Clear Crystal seeds — this is a kind without any blotches or markings in the face of the flower — cost me just 25 cents, you can pay just about any price you like for your seeds. The run-of-the-mill kinds can be picked up from seed racks sometimes for as little as 15 cents, while special strains and varieties can run as high as $3 for packet of 100 seeds.

Pansy seeds may be purchased either in a mixture of colors or in named varieties. It is a lot of fun to grow a good mixture — it has all the elements of a ticket on a sweepstake — as your plants come into bloom and you see what colors and color patterns you have drawn. The named varieties are useful where you are trying to achieve certain color effects in your garden, and most certainly, a bold mass of pansies all in one color is an impressive sight. Pansies seem to come reasonably true from seed, although there will always be a small percentage of "rogues" — these are off-color specimens.

I have a great fondness for the Clear Crystals, which are actually not true pansies at all but a cross between the pansy and the viola. They are well named, for their color — without "faces" or markings of any kind — is really crystal clear. You can buy the seeds either in a mixture or in separate colors, including one with large yellow gold flower.

In other strains of pansy, some good named varieties are Ullswater Blue, in a clear gentian blue; Alpenglow in a dark, glowing red; Jungfrau in pure white; Rheingold, yellow with black blotches; Blumlisalp in raspberry rose and Coronation Gold, a very large yellow gold flower.

Pansies like a woodsy soil, and any ordinary garden loam can be conditioned to a woodsy state by digging in a fair amount of sifted leafmould, about half a bucketful per square yard.

Add about the same amount of coarse sand, together with one cupful of superphosphate per square yard to encourage good root growth. If you can't get leafmould, dampened peat moss makes an acceptable substitute. Spread these materials over the surface, then dig or rototill to mix the additives thoroughly and deeply into the soil. Rake and tread the bed several times, then give one final shallow raking before sowing your seeds.

Make your seed furrows very shallow — not more than half an inch deep — and wet them before the seeds are sown with either water or a weak fertilizer solution, pouring it slowly and carefully in a small stream. Sow on the wet surface in the furrow as thinly as you can manage, cover with a thin layer of sifted soil, then spread some wet sacks over the seeded row until the first seedlings appear—usually in about 10 days.

It is best to transplant your seedlings while they are still very young, when they have made only two true leaves in addition to the seed leaves. The same soil preparation will serve for the nursery bed, setting out the young plants in rows a foot apart and six inches apart in the row. Ideally, this bed should have morning sunshine with some shade through the hottest part of the day.

Jack Smith

Historical speculation is always a risky business, as I knew the other day when I offered my theory on the origin of the so-called nonsense song of the 1920s, Yes, We Have No Bananas.

The question of its origin and meaning had been raised by Carl Hartman, vice-chancellor of University of California at Irvine, who said he thought Yes, We Have No Bananas was loaded with "sociological perceptions."

I reminded Dr. Hartman that in 1923, when the song was written, the banana republic of Nicaragua was occupied by U.S. Marines. It was my theory that the marines were eating up the banana crop, which consequently was not reaching New York, and Yes, We Have No Bananas came out of Tin Pan Alley as a protest againt American foreign policy.

★ ★ ★

There, I thought, the matter would stand. My history was correct, my theory logical. I have been astonished, however, by the reaction. I had no idea Yes, We Have No Bananas was still so widely remembered, and that there was so much feeling about it.

"Your profound analysis of the nonsense song Yes, We Have No Bananas," writes Felix de Cola, "is, I am afraid, more profound than factual."

De Cola, as he points out, specializes in music research, and is the author and producer of a radio show called Felix de Cola's Musical Notebook.

He sends an excerpt from a book by the late Sigmund Spaeth, radio's tune detective, in which Spaeth asserts that the title Yes, We Have No Bananas was a phrase used by an actual Greek fruit dealer in New York. "Its absurd mixture of positive and negative threw most listeners into hysterics," he notes.

★ ★ ★

But William L. Momsen asserts on the contrary that the song was derived from a popular Brazilian carnival song entitled Yes, Nos Tempos Bananas, which means Yes, We Have Bananas. ("Yes" was used, he explains, instead of "Si," because the Brazillians like the sound of it.)

In translating the phrase into English, he points out, one syllable is lost, and the rhythm spoiled. So the word "No" was added to restore the lost syllable, a bit of poetic license which completely changed the meaning from having bananas to not having bananas.

"This explanation," Momsen graciously adds, "does not, of course, negate your theories concerning the American version, but does explain its origins."

But W. H. McNaught, a retired U.S. Army officer, found such linguistic constructions as Yes, We Have No Bananas in common use among the natives during his tour of duty in the Philippines.

★ ★ ★

"The song was popular when I left my first service in the islands," he says. "The title impressed me as being a peculiar construction, probably used wth poetic license for humorous effect. However, after a few days in command of a Philippine scout battery and contact with native servants it appeared quite normal.

"For example: the housewife, noting that there were no bananas on the table for breakfast, asks the houseboy, 'We have no bananas today?'' The reply would be, 'Yes.'

"This practice was very disturbing until one became accustomed to it. More experienced servants, doubtless having been frequently berated and asked, 'Then why aren't there any for breakfast?', would add (after the yes) 'we have no bananas today.'

"I have since noted in service with other natives in Southeast Asia this practice of affirming a negatively expressed question. To me it seems, in many ways, quite logical."

★ ★ ★

My theory is damaged most, I suppose by Treffle E. Metras, who has sent me a copy of the original sheetmusic. An immigrant fruit merchant, presumably Greek, looks out from the cover, empty palms upturned.

The verse begins: "There's a fruit store on our street; it's run by a Greek — and he keeps good things to eat — but you should hear him speak — when you ask him anything — never answer no . . ."

All the same, I'd like to know what U.S. Marines were doing in Nicaragua, bananas or no bananas.

Sydney Harris

Most people wrongly imagine that "faith" means "believing in God," when it really means **acting out** all the personal and social consequences of such belief; nothing is easier, or more conductive to apathy, smugness and self-righteousness, than "believing in God" as a dim abstraction.

★ ★ ★

The most foolish and futile argument is between those who proclaim that man is "naturally good" and those who insist that man is "naturally bad"; man is only naturally free to be one or the other, or each alternately — and this freedom of choice is both the glory and the tragedy of the human condition.

★ ★ ★

To grab something is almost always the surest way to lose it.

★ ★ ★

The so-called "golden mean" is ineffectual as a practical rule of life, because nearly everyone can point to his position as midway between two extremes he has selected.

★ ★ ★

When lovers talk incessantly to each other, they are engaging in two monologues under the illusion it is a dialogue; it is only in the long silences of marriage that they begin to recognize the truth.

★ ★ ★

We are all somewhat superstitious, inasmuch as we tend to move a little bit away from someone who is deemed to be "unlucky," as if it might be catching.

★ ★ ★

Some people seem to have adopted the vocation of remorse: they specialize in "being sorry" for what they failed to do, or did poorly, the way others specialize in doing things. (I suspect that in their early childhood, nothing they did ever fully satisfied their parents.)

★ ★ ★

It is only the thinnest hair's-breadth that divides the master of words from their slave — and sometimes in the same speech.

★ ★ ★

Listening the other night to the lilting cadences of Dylan Thomas reciting his own poetry on a recording, I could understand and appreciate why, in old Welsh law, the harp was the one possession that could not be taken away from a debtor.

★ ★ ★

A thousand passably attractive people are dissatisfied with their looks, but not one in the thousand complains of his lack of sense.

★ ★ ★

The most utilitarian reason for continuing to learn as we age is that an ignorant man gets more foolish as he gets older.

★ ★ ★

If civilization is, as Ruskin had it, "the making of civil persons," we took a wrong turn somewhere.

★ ★ ★

Gambling is a unique activity in that, contrary to most other endeavors, it is in **briefness** rather than in **perseverance** that one can be successful; the compulsive gambler is inevitably betrayed not by the odds but by the span of time he allots to his activity.

James Bacon's Hollywood

HOLLYWOOD — **Tom Jones** is still getting the hotel keys onstage as he sings to the girls up at Caesars Palace in Las Vegas.

Last time he sang up there, **Mrs. Tom Jones** even threw her key onstage. Seems Tom is away from home a lot on tour.

Tom is the hottest thing since **Rudy Vallee.** Women don't toss their room keys at Rudy but he's got quite a collection of purple bloomers and surgical stockings.

★ ★ ★

The comedians are beginning to open up on Watergate. First it was **Milton Berle** and **Jack Carter** at the Flamingo. Says Jack:

"Congress will never impeach **Nixon.** If the president goes, they're stuck with **Sinatra.**"

And: "They are making a movie called The Watergate Story but can't get it off the ground. The cast keeps resigning."

★ ★ ★

Singer **Anita O'Day,** who is making a comeback acting in The Outfit, is going back east to help her old boss **Gene Krupa** restore his memorabilia.

A few weeks ago, the famed drummer's home in Yonkers, N.Y., burned, destroying some $250,000 worth of scrapbooks, arrangements and the like.

Anita, who was closely associated with Gene, figures she has 80 per cent of the same scrapbook material. She's taking it all back there for Gene to copy.

★ ★ ★

Shirley MacLaine, just back from a six-week visit to the People's Republic of China, says one of the most thrilling sights she saw was a birth by Caesarian section with acupuncture used as the anesthetic.

★ ★ ★

Note from **Greg Peck** in the Fiji Islands where he is producing Here There Be Dragons, the story of a youth who sailed around the world in a 25-foot sloop for five years.

"Deborah Raffin, the 19-year-old girl who was so good as **Liv Ullmann's** daughter in 40 Carats, has learned to sing and play the guitar in just one month over here.

"She had never sung before but now she is so good that I am going to have her sing three songs in the movie. She plays the romantic interest opposite **Joseph Bottoms,** who is my sailor."

Peck's move will take him to such exotic spots as Guadalcanal, Galapagos, Mozambique, and many more. Join Greg Peck and see the world.

★ ★ ★

Dropped over to say hello to **Lucille Ball** at the Burbank airport. The temperature was about 100 but Lucy was wrapped in furs for one of the final scenes of Mame.

Lucy, who is the perfectionist to end all perfectionists, is happy with the outcome of the movie.

"I went into it terrified," she said. "But I'm happy with the results."

And Lucy is hard to please.

Saw the big production number of the Mame number at the Warners' retrospective at the Cannes Film Festival. She looked sensational and so did the footage.

After 22 years of the Lucy show, Lucy's back where she started as a movie star.

★ ★ ★

At the St. Germain restaurent the other night, **Mary** and **Frenchy Allen** were sitting next to **Dr. Henry Kissinger** and he never stopped eating.

Marty turned to Frenchy and said: "Kissinger's eating like there's no tomorrow!"

Said Frenchy: "Maybe he knows something."

386-2121

CLASSIFIED ADVERTISING

386-2121

Vancouver Island's Largest Shopping Centre in Print

11:30 p.m. to 7:30 a.m.
TELEPHONES
AFTER-HOURS
AND SUNDAY
Editorials, 383-4114
Sports, 383-4113

BOX REPLIES

All replies to private box numbers available from 8:00 a.m. to 6:00 p.m. Monday to Friday inclusive.

Victoria Press Box numbers available on request. Charge $2.00

OFFICE HOURS

Classified Counter, 8:00 a.m. to 6:00 p.m. Business Office, 8:30 a.m. to 5:00 p.m. Monday to Friday inclusive.

* * *

OFFICE CLOSED SATURDAY

* * *

TELEPHONE HOURS

8:00 a.m. to 8:00 p.m. Monday to Saturday inclusive.

* * *

CLASSIFIED COPY DEADLINES

Regular classified advertisments may be placed at the counter, 8 a.m. to 5:00 p.m. on the day prior to publication, Monday to Friday inclusive. By telephone, 8:00 a.m. to 5:00 p.m. Monday to Saturday inclusive.

All classified semi-display copy must be in the possession of Victoria Press Ltd., 2621 Douglas Street, by 12 noon on the day prior to publication, with the exception of that copy for Sunday Colonist must be in by 12 noon Friday.

FULL COVERAGE CLASSIFIED RATES

REGULAR CLASSIFIED LOCAL RATE

One day, 9c per word per day.
Three consecutive days, 8c per word per day.
Six consecutive days, 7c per word per day.
1 6-pt. heading or white space allowed to be charged at 5 words.
Minimum advertisement 10 words and $1.00.
Each initial, sign, group of figures and abbreviation counts as one word.

SEMI-DISPLAY LOCAL RATE

Ads requiring a style other than that mentioned above will be charged by the measured agate line (14 agate lines equal 1 inch).
One day, 42c per line, $5.88 inch.
Three consecutive days, 37c per line, $5.18 inch.
Six consecutive days, 32c per line, $4.48 inch.

NATIONAL RATE AND OUT-OF-PROVINCE RATE

Regular classified, 10c per word per day.
Semi-display, 46c per line per day, plus 10% if both type sizes are used.

Birth Notices, $2.50 per insertion for standard message of 30 words or less. 8c each additional word or initial.
In Memoriam notices, Cards of Thanks, Death and Funeral Notices, 35c per line per day 3 consecutive days 30c.
Births, Deaths, In Memoriam Notices, Cards of Thanks, Personals not accepted by telephone.
Single paper rates on request.

SUBSCRIPTION RATES

Wherever carrier service is maintained, $3.00 per month.
By mail: Canada, $3.50 per month, $10.00 per three months, $39.00 per year. United States, $4.00 per month. Sunday only: Canada, 25c per copy, $13.00 per year. United States, 30c per copy, $15.60 per year. Commonwealth and foreign rates upon request.
Mail subscriptions are payable in advance.
Authorized as second-class mail, Post Office Department, Ottawa.
Member Audit Bureau of Circulations.

TERMS OF PUBLICATIONS

The Victoria Press Ltd. shall not be liable for non-insertion of any advertisement beyond the amount paid for such advertisement.
In the event of an error occurring the liability of Victoria Press Ltd. shall not exceed the charge for the space actually occupied by the item in question.
All claims on error in publication shall be made within 12 hours thereafter and if not made shall not be considered. No claim will be allowed for more than one incorrect insertion nor for errors not affecting the value of the advertisement.
All estimates of cost are approximate. Advertisers will be charged with space actually used.
All advertising copy will be subject to the approval of the Victoria Press Ltd., who reserve the right in its sole discretion to classify, reject or insert copy furnished.
Advertisements must comply with the British Columbia Human Rights Act which prohibits any advertising that discriminate against any person because of his race, religion, sex, color, nationality, ancestry or place of origin, or because his age is between 44 and 65 years, unless the condition is justified by a bona fide requirement for the work involved.
While every endeavor will be made to forward replies to box numbers to the advertiser as soon as possible, we accept no liability in respect of loss or damage alleged to arise through either failure or delay in forwarding such replies, however caused, whether by negligence or otherwise.

CIRCULATION REPRESENTATIVES

Duncan, Chemainus, P. J. Rogers 746-6181
Lake Cowichan, P. Edwards 749-6771
Pt. Alberni Mrs. I. Shepherd 723-8312
Nanaimo, A. Lakey 753-2766

DUNCAN BUREAU

Duncan Financial Centre 435 Trunk Rd. Office and telephone hours, 8:30 a.m.-5 p.m. Monday to Friday, inclusive.
PHONE DUNCAN 746-6181

United States Representatives
MATHEWS, SHANNON AND CULLEN, INC.
New York, Boston, Chicago, Detroit, Philadelphia, Pittsburgh, Cleveland, Syracuse, Charlotte, Atlanta, Cincinnati.

CLASSIFIED SERVICE FOR DUNCAN COWICHAN VALLEY CHEMAINUS RESIDENTS
Classified Ads phoned in to our Duncan office 746-6181 before 3:30 p.m. will appear in the following day's paper.

NOTICE OF COPYRIGHT

Full complete and sole copyright in any advertisement produced by Victoria Press Ltd. is vested in and belongs to, Victoria Press Ltd.; provided, however, that copyright IN THAT PART AND THAT PART ONLY of any such advertisement consisting of illustrations, borders, signatures or similar components which is, or are, supplied to Victoria Press Ltd. by the advertiser in the form of engravings, matrices, casts, etc., and incorporated in said advertisement shall remain in and belongs to the advertiser.

1 BIRTHS

BAINBRIDGE — Born to Mr. and Mrs. D. Bainbridge (nee LeMasurier), 2898 Hagel Road, Colwood, at Royal Jubilee Hospital, on June 6, 1973, a girl, Renee Nicole, 9 lbs., a sister for Michelle. Thanks to Dr. R. Campbell, Dr. Johnstone and Maternity Staff.

LUSK — Born to Mr. and Mrs. Jack Lusk, 2241 McNeill Ave., Victoria, at Royal Jubilee Hospital, on June 6, 1973, a daughter, Larne.

MORGAN—Born to Ron and Linda Morgan (nee Hay), 3715 Blenkinsop, at Royal Jubilee Hospital, on June 5th, 1973, a girl, Diana Gail, 9 pounds, 7 ounces. A baby sister for Mark. Many thanks to Dr. M. Fisher and Maternity Nurses.

OLDNALL—Born to Mr. and Mrs. G. Oldnall, 996 McCaskill, at Royal Jubilee Hospital, June 8, 1973, a son, John, brother for Jim and Mark. Many thanks to Dr. T. Peet and Dr. R. A. Gale and staff of Royal Jubilee Hospital.

TUCKER—Boogy Boogs has a brother Joe,
Thanks to Doctors Mo and Bo.
With short black hair and not much chin,
We're glad he's been given to Jean and Jim.

5 DEATHS and FUNERALS

BURBIDGE — In Victoria on June 7, 1973, Miss Lesley Burbidge, born in Yorkshire, England in 1886, resident in Colwood for nearly 40 years. Second daughter of the late Mr. and Mrs. H. D. Burbidge of Brough, East Yorkshire, England. She leaves her sister Sybil and 2 brothers, Maurice and John all of Victoria. Funeral service in McCall Bros. FAMILY CHAPEL on Monday, June 11 at 10:00 a.m. with the Venerable Archdeacon H. J. Jones officiating followed by cremation. (Flowers gratefully declined).

CLASSIFICATION INDEX

VITAL STATISTICS
1 Births
8 Cards of Thanks
5 Deaths and Funerals
10 Funeral Directors
9 In Memoriam

NOTICES
14 Announcements
16 Catering, Banquets and Reception Rooms
15 Coming Events and Meetings
11 Monumentals
20 Lost and Found
18 Places to Visit
17 Restaurants

EMPLOYMENT
26 Female Help Wanted
21 Male Help Wanted
25 Male or Female Help Wanted
28 Situations Wanted Female
29 Situations Wanted Male
31 Situations Wanted Male or Female
27 Teachers Wanted

BUSINESS SERVICES AND DIRECTORY
36 Business Services and Directory

PERSONAL SERVICES
33 Bands, Musicians and Orchestras
40 Business Personals
43 Dancing
42 Education
71 Music Teachers
39 Personals
32 Trade Schools
38 Travel

MERCHANDISING
83 Aircraft
117 Antiques
78 Bicycles
80 Boats and Marine
65 Building Supplies
93 Cameras, Supplies and Photo Finishing
127 Chicks, Poultry, Hatching Eggs, Supplies
135 Farm Implements
12 Florists
60 Fuel
97 Furniture
120 Garden Supplies
99 Groceries, Meat and Produce
130 Heavy Equipment and Machinery
128 Livestock, Supplies and Events
100 Miscellaneous for Sale
103 Miscellaneous Wanted
109 Miscellaneous to Rent
77 Motorcycles
70 Musical Instruments
125 Pets and Supplies
96 Ranges, Stoves and Furnaces
92 Sporting Goods
115 Swaps
63 Timber
98 TV, Stereo, Radio Sales and Service
112 Wanted to Rent, Miscellaneous

AUTOMOTIVE
164 Auto Body and Painting
162 Auto Repairs, Service and Towing
168 Campers and Trailers
166 Cars and Trucks Wanted
150 Cars for Sale
151 Foreign Import and Sports Cars
169 Mobile Homes and Parks
149 New Car Directory
160 Parts, Accessories
158 Tires
154 Trucks and Buses
156 U-Drive and Auto Washing

ACCOMMODATION
185 Convalescent and Rest Homes
175 Hotels
178 Summer Resorts
181 Tourist Accommodation

RENTAL
201 Apartments to Rent, Furnished
200 Apartments to Rent, Unfurnished
203 Apartments Wanted
206 Duplexes to Rent
207 Duplexes Wanted to Rent
202 Apartment Furniture to Rent
215 Halls, Warehouses, Stores and Offices to Rent
197 Housekeeping Rooms to Rent
199 Housekeeping Rooms Wanted
211 Houses to Rent, Furnished
210 Houses to Rent, Unfurnished
212 Houses Wanted to Rent
190 Room and Board
191 Room and Board Wanted
193 Rooms to Rent
194 Rooms Wanted

FINANCIAL
155 Automobile Financing and Insurance
233 Mortgage Loans and Insurance
234 Mortgages for Sale
230 Personal Loans and Insurance
235 Wanted to Borrow

REAL ESTATE
280 Acreage for Sale and Wanted
240 Business Opportunities
241 Business Opportunities Wanted
300 Churches
247 Commercial or Industrial Properties
258 Condominiums and Townhouses
253 Country Homes and Properties
270 Exchange Real Estate
290 Farms for Sale and Wanted
263 Garages for Sale, Rent, Wanted
293 Gulf Islands Properties
250 Houses for Sale
265 Houses Wanted to Buy
295 Listings Cancelled
268 Listings Wanted
271 Lots for Sale
294 Mainland and Out-of-Province Properties
273 Property for Sale
274 Property Wanted
244 Revenue Property
245 Revenue Properties Wanted
285 Up-Island Properties
256 Waterfront Properties

PHONE DIRECT
386-2121
TO PLACE YOUR CLASSIFIED AD

5 DEATHS and FUNERALS

COX — In Victoria, B.C. on June 7, 1973, Mrs. Lorna Mary Cox of 3752 Waring Place, aged 77 years, born in Pincher Creek, Alberta, a resident of this city for the past 14 years, formerly of the Foot Hills Ranch, Pincher Creek. She is survived by 2 sisters-in-law, Mrs. Kathleen L. Heaton, of Nanaimo and Mrs. Lyn O'Sullivan of Sussex, England; 3 nephews, George R. Heaton of Calgary and David E. and Noel F. Heaton of Pincher Creek.
The funeral service will be held in McCall Bros. FAMILY CHAPEL on Monday, June 11 at 2:30 p.m. with the Rev. Canon C. P. Bishop officiating. Accompanied to Pincher Creek, Alta. for service and interment on Thursday, June 14th. (Flowers gratefully declined. Those so desiring, may contribute to the Cancer Society, 857 Caledonia Ave.)

FRASER — In Victoria on June 7, 1973, Vurney Caroline Fraser, aged 74 years, beloved wife of John D. Fraser of 2911 Sooke Lake Rd., born in Ontario and a resident of B.C. nearly all her life. She also leaves 1 son, John L. at the residence; 1 brother Ivan Hepburn of Vancouver and 2 sisters, Nita C. Trent and Lola M. Town of Victoria.
PRIVATE funeral service in McCall Bros. FAMILY CHAPEL on Monday, June 11 at 3:30 p.m. followed by cremation.

GEE — On June 5, 1973, in Victoria, Mr. Gee Gain in his 80th year, a pioneer resident of Victoria. He leaves his loving wife Lily; 3 sons; 6 daughters; 14 grandchildren.
Funeral service in McCall Bros. FLORAL CHAPEL, Johnson and Vancouver Sts., on Monday, June 11, at 2:30 p.m. with the Rev. Edward Ling officiating. Interment at Royal Oak Burial Park.

GOODEVE — At the Royal Jubilee Hosp. on June 7th, 1973, Marie Goodeve, born in Ontario and a resident of Victoria for the past 29 years, She taught school in Winnipeg until her retirement. Survived by her 3 nieces Mrs. John Marjory Parton, Mrs. Tom Helen Willey both Victoria, and Mrs. A. Alleson Walterson of Thunder Bay Ont., and by 3 nephews, Sir Charles Goodeve of London, Eng. Edward Goodeve, Montreal, and Maurice Goodeve of Calgary, also by cousins, great nieces and great nephews.
Funeral service will be held on Tues. June 12th at 11 a.m. from HAYWARDS FUNERAL CHAPEL 734 Broughton St. The Ven Hywel Jones officiating, cremation. In lieu of flowers, should friends desire, donations to the heart fund, would be appreciated.

HANNA—At Rest Haven Hospital, Sidney, B.C., on June 8, 1973, Mrs. Helen Lola Hanna, aged 58 years, born in Emerson, Nebraska, and a resident of Sidney, B.C., for the past two and a half years, late residence, 2269 Frost St.; formerly of Oakland, Calif. She leaves her husband Mark, at home; son, Mark C. Hanna, and her parents, Mr. and Mrs. Charles Beiersdorf, Portland, Oregon; sister, Mrs. D. (Betty) Owen, Los Angeles, Calif., and her brother, Kenneth Beiersdorf, Portland, Oregon. Mrs. Hanna was a member of the Ladies Auxiliary of the Eden Hospital, Castro Valley, Calif.
Memorial Service will be held in Gresham, Oregon, on Wednesday, June 13, 1973, at 2:00 p.m. Flowers gratefully declined. Those so desiring may contribute to the Canadian Cancer Society, 857 Caledonia Ave., Victoria, B.C. Arrangements by the Sands Funeral Chapel of Roses, Sidney, B.C.
Sands — Sidney

JACOBSEN — In Victoria, B.C., on June 6, 1973, Mr. Robert Bruce Jacobsen, aged 24 years, born in Winnipeg, Manitoba and a resident of Victoria for the past 23 years, late residence, 860 Royal Oak Avenue. He leaves his parents, Mr. and Mrs. Robert A. Jacobsen, at the residence; brothers, Steven, Bill and Jeff, Victoria, B.C.; sister, Mrs. Andy (Robin) Moran, Vancouver, B.C.; grandparents, Mr. and Mrs. Allan O. Jacobsen, Winnipeg, Manitoba, and Mrs. Evelyn Heal, Victoria, B.C.; great grandmother, Mrs. Mary Bruce, Victoria, B.C.; nieces and nephews; his fiancee, Marilyn Paul, Victoria, B.C.; also aunts and uncles.
Service will be held in the Sands Mortuary Limited, "Memorial Chapel of Chimes," on Tuesday, June 12th, 1973 at 10:30 a.m. Archdeacon C. E. F. Wolff officiating, cremation. Flowers gratefully declined. Those so desiring may contribute to the Queen Alexandra Solarium, 2400 Arbutus Road, Victoria, B.C.
Sands — Victoria

PONSFORD—On June 7, 1973, in Victoria, Mr. Raymond Ivor Ponsford, aged 53 years, of 1201 Pearce Crescent, a resident here for 46 years. He leaves his loving wife Mollie; 1 daughter, Linda (Mrs. Albert Cliff), of Edmonton, and 1 son, David, of Victoria; his parents, Mr. and Mrs. Robert Ponsford, of Victoria; 2 brothers, Gordon and Edward, of Victoria.
Funeral service in McCall Bros. Chapel, Johnson and Vancouver Sts., on Monday, June 11, at 10:15 a.m. with the Rev. W. J. Hill officiating. Interment at Royal Oak Burial Park. (Flowers gratefully declined.)

RANK — Isabella, in hospital on June 8th, 1973, after a lengthy illness. Aged 51 years, born in Vancouver, B.C., late residence 2780 Spencer Road, Langford, B.C. She is survived by her loving husband Tom, also 3 brothers and 2 sisters.
Funeral services will be held on Monday, June 11, 1973 at 1 p.m. in the First Memorial Chapel, 4725 Falaise Drive, Victoria, B.C. Reverend A. Calder officiating, (cremation); flowers are declined with thanks. Donations may be made to the B.C. Cancer Society, 857 Caledonia Ave., Victoria, B.C. Arrangements through the Memorial Society of B.C. and First Memorial Services Ltd.

WILKINSON—On June 7, 1973, in Victoria, Mr. Arnold Wilkinson, in his 91st year, of 1283 Park Terrace, a resident here since 1915. He leaves 2 sons, Arnold William, of Chilliwack, and George, of Ottawa; 4 grandchildren; 4 great-grandchildren. He was a member of the Old Contemptibles, serving with the 11th Hussars.
Funeral service in McCall Bros. FAMILY CHAPEL on Monday, June 11, at 11:00 a.m. followed by cremation. (Flowers gratefully declined.)

9 IN MEMORIAM

HARDY—In loving memory of my beloved husband, George Norton, who passed away June 9th, 1972.
—Missed by his wife, Miriam.

HARRIS—In loving memory of a dear wife and mother, Hilda, who passed away June 9th, 1972.
God knows how much we miss her,
Never shall her memory fade;
Loving thoughts shall ever wander
To the spot where she is laid.
—Sadly missed by husband Gordon, daughters Thimsa, Dorothy and son-in-law.

MARTIN—In loving remembrance of a dear husband, father and grandfather, John "Pat" Martin, who passed away June 9, 1963.
—Forever remembered by his loving wife Frances and family.

10 FUNERAL DIRECTORS

REMOVAL AND MEMORIAL SERVICE
Covering Vancouver Island
A DIVISION OF SANDS
Call collect
VICTORIA 388-5155
SIDNEY 656-2932
COLWOOD 478-3821
DUNCAN 746-5212
LADYSMITH 245-2331
NANAIMO 753-2032.

THOMSON & IRVING
Funeral Chapel
Est. 1906—Formerly of Winnipeg
A Dignified and Understanding Service at Moderate Cost
PRE-NEED AT NEED
SHIPMENTS
1625 Quadra St. Phone 384-2612

10 FUNERAL DIRECTORS

SERVING VANCOUVER ISLAND
Sands
WE CARE
Dedicated to service.
Sensible Prices
SANDS FUNERAL CHAPELS
VICTORIA 388-5155
SIDNEY 656-2932
COLWOOD 478-3821
DUNCAN 746-5212
LADYSMITH 245-2331
NANAIMO 753-2032
Your six community Chapels. Independent, Family Owned and Controlled. Sands since 1912.

IFC INTERNATIONAL FLIGHT CARE
Specializing in shipping to or from anywhere
call collect
A DIVISION OF SANDS
VICTORIA, 388-5155
SIDNEY, 656-2932
COLWOOD, 478-3821
DUNCAN, 746-5212
LADYSMITH, 245-2331
NANAIMO 753-2032

McCALL BROS.
Funeral Chapels
1400 Vancouver Street
385-4465 — 385-4466 — 385-4467
A local firm for its entire 50-year history . . . a long tradition of personal service.
MONDAY
PONSFORD, Mr. Raymond Ivor
10:15 a.m.—FLORAL CHAPEL
WILKINSON, Mr. Arnold
11:00 a.m.—FAMILY CHAPEL
RHODES, Mrs. Margaret
1:00 p.m.—FAMILY CHAPEL
GEE, Mr. Gain
2:30 p.m.—FLORAL CHAPEL

CUNNINGHAM FUNERAL CHAPEL
(Formerly Chaplin's)
1155 Fort Street
Phone 384-5512 or 384-8626
Offering dignified moderate services for all. Geo. S. Cunningham, owner, manager.

HAYWARD'S CHAPEL
Ready to carry out the family's wishes, quietly, sympathetically, with efficiency and dignity.
386-3505
734 Broughton St.
REGINALD HAYWARD MGR.

FIRST MEMORIAL SERVICE
Undertakers for the Memorial Society of B.C. — 658-5244

11 MONUMENTAL

STEWART MONUMENTAL Works Ltd.
ESTABLISHED 1896
Memorial of Distinction
Marble fireplace and tabletops
1403 May St. 384-3452

MORTIMER'S MONUMENTS
ESTABLISHED 1877
"The Finest in Craftsmanship"
633 DAVID ST. 383-6421

12 FLORISTS

REAL FLOWERS FADE but THE MEMORY LASTS
Funeral Flowers expertly designed
WOODWARD'S FLORISTS
635 Fort 384-5614

14 ANNOUNCEMENTS

IN MEMORIAM DONATIONS
to be used exclusively for
CANCER RESEARCH
Should be directed to
CANADIAN CANCER SOCIETY
857 Caldeonia Ave., Victoria

HORSE AND PONY RENTALS, any occasion. 479-2092.

15 COMING EVENTS and MEETINGS

GARDEN PARTY

GORDON HEAD UNITED CHURCH are sponsoring a VICTORIAN DAYS GARDEN PARTY to be held
Saturday, June 9th
2:00 - 4:30 p.m.
4555 DUART RD.
(off Ash Road between MT. DOUGLAS PARK and TYNDALL AVENUE).
The setting for the garden party will be the WATERFRONT HOME OF DR. and MRS. ALEC GUNNING.
Admission: Adults 75c
Children 25c
Come in your VICTORIAN DAYS costume or come as you are and enjoy the SURROUNDINGS, the HOSPITALITY, the REFRESHMENTS and the BARGAIN "OLD TIME PRICES"
"ALL ARE WELCOME"

LEGION BINGO
Sunday, June 10
1:30 P.M.
Esquimalt Legion Auditorium
622 Admirals Rd.
Corner of Esquimalt and Admirals
Admission Card $1
Extra Cards 25c each or 5 for $1
Buses leave Yates and Douglas at 12:40 and 1:20 p.m.
Esquimalt, Colville or Munro buses
Proceeds to:
Youth activities and Veterans' Welfare Projects

ELKS BINGO
Saturday, June 9th
7:30 p.m.
Old Age Pensioners Hall
Gov't St.
1 Card $1.00
6 Cards $2.00
Extra Cards 25c
5 Extra Games
Door and Good Neighbour Prizes in aid of Victoria Elk Charities.

Wanted
People to attend
Our swap and sell show
Sunday, June 10th
At the War Amputee Hall
1610 Oak Bay Ave.
9 a.m. to 5 p.m.
Sponsored by Vancouver Island Arms Collectors Association
Rifles. Pistols. Shotguns. Ammunition. Parts and accessories and military badges.
General admission 50c

COACH LINES DAY TOURS
HURRICANE RIDGE—$9.50
June 23, July 11 and 25
August 11 and 25
VANCOUVER GAME FARM
June 30 — $10.00 includes transportation and admission into Game Farm. For reservations and information call 385-4411. Vancouver Island Coach Lines, 710 Douglas St.

15 COMING EVENTS and MEETINGS

HORSE RACING, VANCOUVER V.I. Coach Lines race track special leaves every Saturday, 9 a.m. Returns 9:15 p.m. $7 each includes transportation, ferry toll and complementary grandstand ticket. NO MEMBERSHIP FEE. Call 385-4411. Vancouver Island Coach Lines, 710 Douglas St.

MYSTERY TOURS
Leaves V.I. Coach Lines depot every Sunday at 1:30 p.m. Returns 5 p.m. $3.95 includes tea. 385-4411.

OLD TIME DANCE—LAKE HILL Hall, 3880 Quadra, Saturday, 9-12, $1.25. Columbian Orchestra.

16 CATERING, BANQUET RECEPTION ROOMS

BLACK PRINCE
Catering with elegance. Serving all of Victoria. No party too large or too small. Serving the Carleton Club, The Queens banquet room and The Kings Den. 388-4488.

20 LOST and FOUND

LOST; TRANS-CANADA HIGHWAY-Helmcken Rd. area. Medium-sized reddish-brown Male cross German Pointer, short tail, answers to "Sport," a family pet. Reward. 479-7326.

LOST: NEUTERED BLUEPOINT Siamese with blue collar and bell name Pud, in South Oak Bay vicinity. Victoria Ave.-Beach Drive. Reward. Phone 592-4125, 382-2811.

LOST; IN VIEW ROYAL COMMUNITY Hall arts and crafts exhibit, Thursday, May 31, child's watch, with extension bracelet. Reward. 479-3095.

LOST; FRIDAY EVENING golden male, 6-month-old pup. Richmond-Oak Bay Ave. 307-1550 Richmond or phone S.P.C.A.

LOST — SILVER COIN FOR bracelet, attachment ring missing. Reward. 592-2301.

FOUND: MALE PUPPY, BLACK, white, brown. Esquimalt Lagoon area. 478-8016.

LOST; WALLET, BLANSHARD-Courtney Street, reward offered. 477-6882.

LOST: GIRL'S GLASSES BROWN rims, name tape, green case. 383-7859.

LOST YOUR PET? HOMES wanted, found. SPCA, 388-6627.

HAVE YOU LOST YOUR CAT? Homes wanted. CPL, 598-5731.

LOST—FEMALE GRAY TABBY cat, 2½ months old. 383-0563.

LOST: Large sum of money desperately needed. In town. 652-2567.

21 MALE HELP WANTED

ADVERTISEMENTS IN THIS CLASSIFICATION MUST COMPLY WITH THE BRITISH COLUMBIA HUMAN RIGHTS ACT SEE COLUMN 1

THE CORPORATION OF DELTA
WATER WORKS SUPERVISOR

This position is within the Corporation of Delta's Public Works Department and the incumbent is directly responsible to the Public Works Superintendent for the maintenance and operation of the water and sewer systems.
Applicants must have at least five years' experience in this field and must be capable of planning and laying out works, ordering equipment and materials and supervising work crews in the field.
Public relations are a most important aspect of this position and the successful candidate will be expected to spend much of his time dealing with the public.
Applicants apply in own hand writing stating age, marital status, experience and provide at least two references as to experience.
Applications together with a resume of experience and an indication of salary expected will be received by the Personnel Officer up to 4:30 p.m., June 29th, 1973.
E. J. Webster,
Personnel Officer,
The Corporation of Delta,
4450—57th Street,
Delta, B.C.

REGIONAL DISTRICT OF KOOTENAY BOUNDARY
Sewer Treatment Plant Supervisor

Applications are hereby invited for the position of Sewer Treatment Plant Supervisor for a metropolitan system of sewage interceptors, pumping stations and disposal plant. The Plant is of a physical-mechanical type and the system serves a population of approximately 17,000.
The successful applicant will report directly to the Administrator of the Regional District and should have or be able to obtain a B.C. Certificate for the operation of a Sewerage Treatment Plant, Grade IV level. At least two years experience in the operation of a Sewerage Treatment Plant is desirable.
Applications should be submitted in writing, stating qualifications, experience, age, marital status, availability and expected salary not later than June 15, 1973. Applications should be addressed to:
W. B. d'Easum,
Administrator,
Regional District of Kootenay Boundary,
1050 Eldorado Street,
TRAIL, B.C.

COOK WANTED, DAY SHIFT, must have experience in short order and preparation. Apply in person to the chef, Red Lion Motor Inn.

ACTIVE PENSIONER OR OLDER man good with horses, children. Resume please. Victoria Press. Box 537.

WANTED FULL TIME COOK. Experience necessary. Apply Thursday-Saturday 1-4 p.m. Burger Chef, 2017 Quadra Street.

EXPERIENCED WAITERS FOR Paul's Restaurants Ltd. 1900 Douglas Street, full time, shift work, apply 1-5 p.m.

REQUIRED FOR JULY AND August, qualified painter, apply to personnel, Victoria General, 841 Collinson St.

EXPERIENCED SKIDDER OPerators and chokermen needed to operate out of Sooke. Phone Alex Johnstone at 478-2932.

BARBER STYLIST, 19 JOHNSON Street, Port Alberni. Contact George Toombs. 724-2212 or 723-3626.

MEAT CUTTER WANTED, trained or partly trained, apply Mr. Bailey at the Victoria Meat Market, 625 Johnson.

2 EXPERIENCED D-8 GRADE Cat operators and 1 — 966 front end loader operator, 383-6281.

EXPERIENCED SKIDDER OPerator, year round work, Sooke area. 478-2932.

EXPERIENCED HOUSE FRAMERS, hourly. 477-9608 6 - 7:30 p.m.

WANTED FRAMING CARPETNERS. 386-9814 Monday-Friday, 8:30 to 4.

21 MALE HELP WANTED

ASSISTANT Credit Manager
This is AN OPPORTUNITY with the BUTLER BROTHERS group of COMPANIES in the above position. Credit, banking, or finance company experience would be useful. Would consider, also, recent GRADUATE with ADMINISTRATION or ECONOMIC MAJOR. Good starting SALARY and MANY COMPANY BENEFITS. Please apply in writing with full details to the CREDIT MANAGER.
Butler Brothers
P. O. BOX 4066, STATION "A"
VICTORIA, B.C.

Food Merchandiser
Well established Canadian Food Company requires driver-salesman. Sales experience helpful but not essential. We are offering a well-established territory in a product which enjoys an excellent reputation. We are looking for a married man in an aggressive age with a good personality and a keen desire to meet the public. Please do not apply for this job unless you want to make merchandising, public relations and selling your career. Apply in writing with full details and phone number to Victoria Press, Box 522.

The Canadian Federation of Independent Business will appoint a representative for Victoria and the Island. This is a selling opportunity that offers excellent remuneration, prestige and personal satisfaction. An immediate personal interview can be arranged by writing in confidence to:
MR. DAN SNIDER,
Division Manager,
c/o The Nottingham,
1234 Robson Street,
Vancouver 5, B.C.

METAL COMPANY LOCATED IN Victoria and engaged in ventilation, structural steel, sheet metal and miscellaneous metal work requires a man who can estimate, expedite contracts, provide supervision of projects, to ensure their efficent execution and has an excellent record in some if not all of these areas. Please reply in strictest confidence with resume of experience, personal details and salary expected to Victoria Press, Box 551.

IMMEDIATE OPENING
2 top notch experienced salesmen to sell furniture, appliances, TVs-stereos, for progressive local retail store. Must be prepared to work hard and have the capacity to earn $9,000 or more yearly. Working an average of 38 hours a week. Apply in strict confidence to Victoria Press, Box 555.

SPECIALTY SALESMAN
Hotel equipment company requires top commission salesman for Vancouver Island. Must have proven successful sales background. One sale a week will earn you $20,000 a year. Salary guarantee during training period. This is a career opportunity. Reply Victoria Press, Box 540.

PLIMLEY
If you're ambitious, want an opportunity to start on a job as long lasting as you want to make it, and are looking for better than average earnings, we want to talk to you. If you have some selling experience and are 23 or over, so much the better. Apply in person to John Ladd, Sales Manager.
THOMAS PLIMLEY LTD.
1010 YATES ST.

EXCELLENT OPPORTUNITY
For a man to deal with land purchasing, subdividing, rentals. Applicant to have high school education and willing to work for higher earnings. The above offers security, salary plus incentive on production basis. Applying please enclose high school transcript and resume. Victoria Press. Box 524.

OPPORTUNITY FOR PRODUCtive salesmen calling on Beauty Salons at Interior. Kootenay and Northern B.C. towns, representing Western Canada's largest Beauty and Barber Supply Company located in Vancouver. Must like travelling. Reply stating birthdate, education, experience and starting salary required to Victoria Press Box 509.

WANTED IMMEDIATELY
3 experienced furniture, appliance and colour television salesmen. Must be in good health, self starters, and have the desire to earn at least $10,000 per annum. Please send complete resume: Previous work record, education, etc., along with recent photograph immediately to Victoria Press, Box 482.

GEORGIA PACIFIC MOTORS
New car sales position available immediately, must be self starter with initiative. Previous car sales experience an asset. References and working record necessary. This position offers an excellent opportunity for the right person. For appointment phone Mr. Romberg, 386-1515.

AUTOBODY REPAIRMAN OR PAINTER
Must be qualified and able to turn out first class repair work. Top wages and benefits. Apply in person or write to Ralph Phillips, Suburban Motors, 3377 Douglas St., 386-6131.

STUDENTS EMPLOYMENT
30 vacancies for school or college students in the Naval Reserve Summer Student Training Plan. Successful applicants will receive 56 days pay. If you are aged 17-24, willing to work and can meet the standards here is something for you. H.M.C.S. Malahat, 388-2241.

LICENSED AIRCRAFT MAINTENANCE engineer, light aircraft experience, some shift work involved, steady employment. Send resume and salary requirements to: Chief Engineer, North American Air Training College, Box 7, Site 16, R. R. 2, Calgary, Alberta.

EXPERIENCED PRINTER
for an offset weekly newspaper and commercial plant. Experience in paste-up, camera, and offset press desirable. 287-9227 or write R. A. Bock, c-o Campbell River Mirror, 1376 Island Highway, Campbell River.

MAN FULLY EXPERIENCED IN all phases of the tree business and able to supervise, wanted by up-Island tree service. Excellent opportunity and good wages. Apply Box 186, Nanaimo or phone 754-6149.

GENERAL INSURANCE
General Insurance Agent in Edmonton requires an experienced salesman to handle new and renewal business. Good salary and incentive bonus. Telephone 652-1407 for interview.

TERMINAL MANAGER
Experienced in all aspects of freight transportation necessary. Wages to commensurate with experience. Replies to Victoria Press, Box 563, held in strictest confidence.

FREE SALES TRAINING. WE teach you how to sell yourself at job interviews. YM-YWCA Fridays at 1:30. For more information call Canada Manpower Centre, 385-6711.

EXPERIENCED ACCOUNTANT
For Large Transport Firm
Permanent Position
Reply Victoria Press, Box 557

WANTED: YOUNG MAN 20-25 AS counter clerk for rent-a-car company. Some car washing. Must be neat and have experience with public. Victoria Press, Box 539.

TAXI DRIVERS REQUIRED full and part time, all shifts. Must have clear class 4 licence and Chief's permit. Neat appearance. Apply in person to Coho Taxi, 2950 Douglas, June 12, 7 p.m. sharp.

EXPERIENCED SERVICE STAtion attendant required for afternoon shift. Salary $2.50 per hour plus commissions. Apply in person at Westview Auto Service, Trans Canada Highway at Tillicum.

FREE SALES TRAINING. WE teach you how to sell yourself at job interviews. YM-YWCA, Friday at 1:30. For more information call Canada Manpower Centre, 385-6711.

RETAIL TIRE STORE REquires part time man for sales and service. Phone 386-0214.

21 MALE HELP WANTED

MANAGEMENT OPPORTUNITY

WEST COAST SAVINGS CREDIT UNION

is looking for more management personnel. Extensive bank accounting experience required. Must be aggressive and want to advance with B.C.'s fastest growing credit union.

Apply in full confidence to Rodger M. Lutz, General Manager, day 382-1342 or 386-6355, evenings 652-1458.

CAREER OPPORTUNITIES FOR hard workers. Rapidly expanding department store chain requires assistant managers with department store experience and management trainees with a minimum Grade 12 education. Successful applicants must be well organized and willing to accept responsibility. Apply Victoria Press, Box 520.

LARGE CONSTRUCTION FIRM requires experienced carpenter and labour foreman in the near future with expected openings for upper and lower Island areas. Please apply to Mrs. Ivens, Personnel Department, Farmer Construction Ltd., 2925 Douglas Street.

SMALL FIRM REQUIRES finishing carpenter. Reply Victoria Press, Box 534. stating previous experience, age, and wage expected.

AVCO FINANCIAL SERVICES has an opening for manager trainee, finance experience preferred but not essential. Please apply 2018 Douglas 385-6774.

PILOT FOR CESSNA 180 ON floats, Campbell River, B.C. 287-9201.

CARPENTERS. SEMI-RETIRED. Part-time basis. Victoria Press, Box 526.

EXPERIENCED STONE MASON wanted, good wages and good working conditions. 383-7461.

25 MALE or FEMALE HELP WANTED

ADVERTISEMENTS IN THIS CLASSIFICATION MUST COMPLY WITH THE BRITISH COLUMBIA HUMAN RIGHTS ACT SEE COLUMN 1

UNIVERSITY OF VICTORIA
requires
LIBRARY ASSISTANT
To prepare and receive monograph binding shipments and maintain necessary records. Includes determining type of binding, issuing instructions to commercial bindery, packing, checking of completed shipments on return. Assist in other areas of Serials Division. Qualifications include, high school graduation. Reading knowledge of French or German. One year's related experience in library technical processing or in book bindery. Ability to perform detailed accurate work including typing.
Salary range $491 to $593 per month.
Apply to Personnel services, Building L, University of Victoria, by June 12, 1973.

IMMEDIATE MONEY
Experienced sales person to sell our nationally-advertised exclusive longer-life lighting products to stores, office and apartment buildings, restaurants, motels, hotels, churches, banks, schools, hospitals, factories, industries, etc. Highest commission paid every Wednesday on automatic year-round repeat business. Plus special gift and travel sales incentive awards. Side line or full time. Age no barrier, car necessary. No technical knowledge needed as our Sales Manual instructs you how to make money with your very first call. Choice protected territory of Victoria and district must be filled immediately. Write Daytron, Box 420, Hamilton, Ontario.

AN OPPORTUNITY
OPEN to SOMEONE with ABILITY to MANAGE our PAINT DEPARTMENT in our KEATING CROSS RD. STORE. EXPERIENCE in this field a DEFINITE ASSET. However CONSIDERATION will be given to others who have RELATED EXPERIENCE, particularly in the BUILDING SUPPLY FIELD. Please reply in your OWN HANDWRITING outlining your QUALIFICATIONS to PERSONNEL MANAGER:
Butler Brothers
P.O. BOX 4066, STATION "A"
VICTORIA, B.C.

SEARCHING FOR A CAREER?
A Chance to Travel?
Challenge?
Try
The Canadian Armed Forces
1002 WHARF ST., VICTORIA
Phone 388-3547

CARETAKER WANTED. SUITable for couple or single, accommodation attached to a commercial business within 30 min. of downtown area. Minimal duties, premise with stove, frig., washer, dryer and has a small garden area for those with a green thumb. Victoria Press, Box 546, all replies answered.

SUPERVISOR POSITION — EXperienced in working with native people. Knowledge in culture and language, also in native organizations and clubs. Applications will be received up to June 19. Apply to Victoria Native Friendship Centre, 1292 Gladstone Ave., 9 a.m. to 11 p.m. 384-4642.

KIRBY COMPANY IN ESQUImalt has several openings for sales and service personnel. Exceptionally high earnings potential, no canvassing, appointments supplied, students welcome, car necessary, full company training provided, 383-7108.

RETIRED COUPLE TO TAKE over light caretaker duties as partial payment for rent on nice 2-Bdrm. suite.
Swinerton, Stewart Clark, Ltd.
1318 Blanshard 385-2481
Rental Agent

OPPORTUNITY FOR GUITAR, accordion or mandolinist to sing and play Italian, Spanish or Latin American tune. Can start immediately, Sunday thru Wednesday evenings. For appointment please phone 385-3441.

MAN AND WIFE REQUIRED AS manager-caretaker for new 53-suite apartment block in Campbell River. Reply in writing giving full resume to Victoria Press, Box 531.

COMMISSIONED DRIVER WITH small, economical vehicle for city wide delivery service. Neat appearance, must be available weekends. Either full or part-time basis. Call Dial-A-Bottle, 592-1296.

MAN AND WIFE TEAM WANTed as caretakers for highrise. Mature couple Experience not necessary. Starting salary $500. Victoria Press, Box 530.

EXPERIENCED RESIDENT caretaker couple, for approx. 50 suites in Nanaimo. Required for July 1. Reply Victoria Press, Box 503.

REQUIRE TWO MATURE trainees for service and sales, Electrolux, apply in person, 1015 Blanshard Street or 903 Esquimalt Road.

EXPERIENCED RESIDENT caretaker couple required July 1 for 43-suite apartment near Parliament Buildings. Victoria Press, box 456.

DISPATCHER
Day and evening shifts. Taxi drivers with class 4 and Chiefs. 386-7768.

STUDENTS' PART-TIME SALEShelp wanted. Phone 382-1024.

25 MALE or FEMALE HELP WANTED

Douglas Realty Is Moving Ahead!
We have a few vacancies for sincere experienced Realtors.
It is important that all of our staff earn a good living. Therefore, it is understandable that we must limit our members to under 25.
Enjoy the advantages of our downtown office in a prestige location, most generous commission split, always paid on day of completion, full support from a dedicated management and the association of an active, co-operative staff.
All inquiries in strictest confidence.
JACK WALDRON
REAL ESTATE MANAGER
385-8784

STRAWBERRY PICKERS NEEDed soon. Must have own transportation. Bonus for steady worker. 50 cent car allowance per day. Phone us, 658-5261.

AMATEUR TALENT WANTED, dancers, singers, etc. No previous experience necessary. Phone after 6 p.m. 388-6684 for appointment.

CARETAKER FOR 25-SUITE apt. Cook Street, quiet middle aged married couple preferred Victoria Press, Box 494.

EXPERIENCED RELIEF COUple for motel. References. Apply Victoria Press, Box 468.

RELIABLE COUPLE, BONDable, to manage 22-suite apartment. Victoria Press, Box 525.

EXPERIENCED RESIDENT caretaker for 44 suite waterfront apartment. 385-0611, 592-7678.

STUDENT ARTIST REQUIRED. Part time sales work. Generous commissions. Jenny, 383-4369, 10-4.

COFFEE SHOP WAITRESSES and dining room waiters required. 658-8112, Mr. Kleinman.

26 FEMALE HELP WANTED

ADVERTISEMENTS IN THIS CLASSIFICATION MUST COMPLY WITH THE BRITISH COLUMBIA HUMAN RIGHTS ACT SEE COLUMN 1

STENOGRAPHER
for the
FIRE DEPARTMENT
CITY OF VICTORIA
Salary $425—$517 per month
Applicants should have Junior Matriculation or equivalent educational standing, ability to type accurately (50 w.p.m. minimum) and possess shorthand ability (80 w.p.m. minimum). One year of previous office experience is desirable, together with the ability to meet and deal tactfully with the public.
Applications in writing, stating age, qualifications, experience and telephone number, or on form provided in the Personnel Department, will be recieved by the Personnel Director, City Hall, no later than Noon, Wednesday, June 13th, 1973.

ASSISTANT EXECUTIVE HOUSEKEEPER (DAYS)
Assistant Executive Housekeeper required for 657 Acute General Hospital. Supervisory experience: knowledge of modern cleaning techniques and membership or eligibility in the National Association of Executive Housekeepers necessary. Excellent benefits. Please submit resume to Personnel Manager, Lion's Gate Hospital, 230 East 13th Street, North Vancouver, B.C.

THERE IS A JOB WAITING FOR you. Find it in the Creative Job Search Technique Course — a proven self-help program. YM-YWCA Fridays at 1:30. For more information call Canada Manpower Centre, 385-6711.

EXPERIENCED ACCOUNTANT
For Large Transport Firm
Permanent Position
Reply Victoria Press, Box 557

CHAIR SIDE ASSISTANT FOR busy dental office. To start mid-July. Minimum 1 year experience. Please send hand written resume to No. 220 - 1070 Douglas St.

BOOKKEEPING MACHINE OPerator required for B.C. trust company. Experience necessary. Please send resume to Victoria Press Box 521.

PHONETTES
Telephone contact work. One shift 9-3. Must have good telephone voice. Guaranteed salary. Call Mr. Weston, 10 a.m.-12. 386-7213.

26 FEMALE HELP WANTED

TYPIST REQUIRED
By West Coast Savings Credit Union.
For their Menzies Street office. Must have had some cash or bank teller experience. Position will be 50 per cent typing and 50 per cent teller work. Must be mature, reliable and looking for steady employment. Minimum salary $400 per month. Apply in confidence to Rodger Lutz, 382-1342 days, 652-1458 evenings.

LARGE, PRIVATE HOSPITAL has opening for full-time nurse's aide for evening shift. Apply in person to the Matron, 3690 Richmond Rd.

HAIRDRESSING APPRENTICES with at least 6 months training at hairdressing school. Please phone for interview, Margo Beauty Studio, 388-4238.

RETAIL STORE CLERK FOR stationery store. Experienced preferred but will consider all applicants. Apply Victoria Press, Box 554.

LEGAL STENO FOR BUSY SIDNEY OFFICE
Must be fully qualified and prepared to take responsibility. Call 656-4712 for details.

MATURE WOMAN REQUIRED to babysit 2 infants approximately two evenings per week 3 p.m. to midnight, my home, while mother works. 386-9393.

MARKET RESEARCH INTERviewers needed. Some evening and Saturday work. Car helpful. Experience preferred but not essential. Victoria Press, Box 545.

EXPERIENCED LAUNDRY help required for motel laundry. Apply Paul's Motor Inn. 1900 Douglas.

DAY CARE FOR 7-YEAR-OLD boy during summer holidays. 8 to 5:30 weekdays. Fernwood, Johnson area. Phone 382-2978 after 5:30.

FULL TIME BABYSITTER-housekeeper. Live-in or irregular hours. Responsible, fond of children. 385-3655.

LIVE-IN HOUSEKEEPER FOR elderly couple, very comfortable home, no heavy cleaning. Phone 592-6774 for interview.

EXPERIENCED WAITRESS watned, part-time. Apply at 2205 Sooke Rd., Ray and Betty's Restaurant.

BABYSITTER WANTED — DUNedin Street. My home or yours. Approximately 3 days or evenings weekly. 383-9734.

EXPERIENCED WAITRESS for Pauls Restaurants Ltd. 1900 Douglas Street. full time, shift work, apply 1-5 p.m.

BABYSITTER, 1 YEAR OLD. $75 monthly, weekends off. Transportation needed. 382-5111, 383-0259 after 6.

STEADY NIGHT SHIFT. NURSES aid. Mature person, for elderly ladies retirement home. Matron, 383-0414.

KITCHEN HELP, PERMANENT, non student, apply mornings in person Nutshell Restaurant, 627 Fort St.

PART-TIME POSITION, AVAILable for housework in nursing home, please phone 598-4521, 9:30 to 12:00 a.m. Monday to Friday.

ROCKLAND AREA. LADY WILL provide home and remuneration for companion and light duties. 592-4161.

HOUSEKEEPER FOR COUPLE. Fairfield area, 5-day week, references essential. 383-2337 evenings after 6.

EXPERIENCED STENOGRApher, 4 hours. Afternoons only. For law office in Colwood to start June 18. 478-3311.

TWO PERMANENT PART-TIME retail clerks for jewelry store. Retail experienced preferred. Phone 382-3169 for appointment.

WANTED EXPERIENCED waitress, must be reliable, please apply in person. Brands Restaurants Ltd.

FAST RELIABLE FULL TIME bus girls required. Apply in person to Little Harry's Restaurant between 9-11 and 2:30-5.

WANTED WAITRESS, PREVIOUS experience preferred. $2.50 starting wage. 598-3326, ask for Chief Steward.

FLORAL DESIGNER, FULLY experienced, able to manage shop. Salary $500 per month. Victoria Press Box 542.

LIVE-IN HOUSEKEEPER FOR 1 lady in modern bungalow. Give full particulars. Good home and salary. Victoria Press, Box 560.

EXPERIENCED SEAMSTRESS wanted. Start immediately. 382-0018.

EXPERIENCED JANITORESS with car to work 4-5 hours per night. 384-5725.

PART-TIME WAITRESS WANTed. Apply 1708 Douglas Street.

SEAMSTRESS FULL OR PART time. 384-1615.

HAIRDRESSER WANTED, 3 days a week. 383-5942, 382-5385.

COMMUNITY SERVICES INFORMATION DIRECTORY

Adoption, Foster Care, Child Protection, Unmarried Parents:	
— Victoria, Oak Bay, Esquimalt, Saanich and Central Saanich	382-5121
— View Royal, Langford, Colwood, Sooke	478-5516
— Sidney, North Saanich, Gulf Islands	656-3941
Alcoholism	383-0415
Birth Control	385-3356
Birthright	384-1431
Cool Aid	383-1951
Crisis Line (24 Hours)	386-6323
Day Care, Family and Marriage Counselling	382-5121
Emergency numbers, see the inside cover of the Telephone Directory:	
Environmental Centre	592-1281
Family Allowance, Old Age Security and Guaranteed Income Supplement	388-3631
Financial Assistance (Social Allowance and Supplement to Old Age Security):	
— Victoria	384-0571
— Saanich	385-4451
— Oak Bay, Esquimalt, Langford, Colwood, Sooke	478-5516
— Sidney, Central and North Saanich Gulf Islands	656-3941
Greater Victoria Assoc. for Retarded	382-4212
Homemaker	382-5135
Landlord and Tenant Advisory Bureau	382-3196
Legal Aid — Criminal	382-2101
Saanich Mental Health Centre	479-1602
Victoria Mental Health Centre	387-6311
Public Health (Pre-Natal, Well Baby, Immunization and V.D. Clinics; School Health Services; Sanitation Services):	
— Victoria, Esquimalt	385-3351
— Saanich, View Royal	386-3251
— Oak Bay	598-3311
— Langford, Colwood, Metchosin	478-1757
— Sidney	656-1188
— Sooke	642-3122
— Ganges	537-5424
School Districts	
Community Information Officer	592-1211
No. 61 — Oak Bay, Esquimalt, Saanich, City of Victoria	592-1211
No. 62 — Langford, Colwood, Metchosin, Port Renfrew	478-1781
No. 63 — Rural Saanich, Central Saanich, North Saanich, Sidney	656-1111
Services for the Elderly	388-4268

Published Daily as a Public Service

Classified—Victoria's Largest Proven Market Place—Where Your Articles Sell Faster! Cost Less to Sell—386-2121

Bruce Lowther

BUREAU OF USELESS INFORMATION: Friday's answer — The fine made-for-TV movie Brian's Song starred James Caan as Brian Piccolo and Billy Dee Williams as Gayle Sayers of NFL football's Chicago Bears with Jack Warden as coach George Halas. I've heard many people say, and I agree, they'll watch the film every time it comes around.

Today's question — All right, sports fans, how good is your memory? Supply the results in games (not scores) of each Stanley Cup hockey playoff series this past spring. Answers Tuesday.

"Cuckoo! Cuckoo! I'll be back in an hour with the 3 o'clock report."

Saturday Highlights

C 10:00 a.m.—Portland's annual rose festival parade will run two hours and KING therefore will join baseball late—5.

C 7:00 p.m.—PBS repeats Two Arctic Tales, a CBC documentary-drama about northern exploration of 100 or more years ago—9.

C 9:00—An evening of repeats continues with a good one: the PBS biographical drama with Cyril Cusack as Galileo—9.

C 9:00—And KVOS repeats the CBS documentary wherein Peter Ustinov is "interviewed" as George III, Last King of America—12.

C 10:30—The Session is a new PBS rock and jazz series—9.

Saturday Sport

C 11:00 a.m.—International rugby, Wales vs. Canada, comes live from Toronto—2, 6.

C 12:00 noon—Baseball, Cincinnati at Chicago—5.

● C 2:00 p.m.—Can Secretariat do it? The Belmont race will provide the answer—2, 6, 7, 12.

C 4:30—CTV shows the Canadian boxing finals—8.

C 5:00—The U.S. collegiate track and field championships—4.

Saturday Movies

C 10:00 a.m.—The Challengers (1969 Grand Prix car action), Darren McGavin, Anne Baxter, Sean Garrison. Today is a bad day for movies and I challenge anyone to prove me wrong—13.

C 12:00 noon—From Hell to Borneo (1964 short trip). Any day with a George Montgomery movie is a bad movie day—13.

12:30—Oklahoma Annie (1952 Judy Canova). See what I mean?—11.

C 1:00 p.m.—Home in Indiana (hambone 1944 Hollywood hokum), Lon McAllister, Jeanne Crain, Walter Brennan. Don't go—4.

2:00—Deep Valley (shallow 1947 soaper), Ida Lupino. These days, a film with that title would be about a pornographic farm couple—13.

3:00—No title available. It won't be much—2.

4:00—China Clipper (1936 wild blue yawnder), Pat O'Brien, George Raft. So corny it makes Lon McAllister look good—13.

C 4:30—The Old Man Who Cried Wolf (1971 suspense), Edward G. Robinson, Diane Baker. One of today's two good films—5.

C 6:00—The Roman Spring of Mrs. Stone (1961 Tennessee Williams drama), Vivien Leigh, Warren Beatty, Lotte Lenya. The other one—11.

8:00—Action in the North Atlantic (1943 wartime heroics, so bad it's funny), Bogart, Raymond Massey. All the war cliches in one film—13.

C 9:00—What Did You Do in the War, Daddy? (dull 1966 comedy), James Coburn, Dick Shawn. My answer is I didn't lose and I didn't win but I survived—5.

C 9:00—El Greco (1966 "biography," very poor), Mel Ferrer—8.

C 11:00—The Shoes of the Fisherman (fair 1968 troubled-pope drama), Anthony Quinn. The supporting cast includes bits by Olivier, Guelgud and the like but the film still fails—7.

C 11:00—Northwest Mounted Police (1940 Cecil B. DeMille corn), Gary Cooper, Madeleine Carroll. Another case of count the cliches—12.

C 11:15—El Greco (see 9:00)—6.

C 11:30—St. Valentine's Day Massacre (1967 gangsters documentary-drama, fairly well done), Jason Robards, George Segal, Ralph Meeker, Joseph Campanella. If violence turns you on, see it—8.

11:30—Rocket to the Moon (1954 sci-fi, among the worst films ever made), Sonny Tufts, Marie Windsor, Victor Jory—13.

C 11:35—Arrivederci, Baby (1966 Tony Curtis comedy). Among the most unnecessary films ever made—5.

C 11:40—The Christmas Tree (1968 dying-boy drama, not bad), William Holden, Virna Lisi. A soaper but well acted—2.

11:45—Madame Bovary (1949 Flaubert soaper, a huge Hollywood flop), Jennifer Jones, James Mason, Van Heflin—4.

1:00 a.m.—Bluebeard (1944 John Carradine hilarity). If this isn't a bad day for movies, can you remember a worse one?—13.

Saturday Radio

1:10 p.m.—Hot Air: early Peggy Lee—CBU (690).

5:00—Showcase has a Ginette Reno concert—CBU.

7:00—Start of the Montreal international vocal competition with three hours—CBU-FM (105.7).

10:00—Second and last of Mordecai Richler's talks on the arts and nationalism in Canada—CBU.

11:00—A CBC special about Canadian composer Walter Buczynski—CBU.

● —Recommended; C—Color.

Program Schedules for Saturday

Programs subject to last minute changes by stations concerned

CBUT 2	KOMO 4	KING 5	CHEK 6	KIRO 7	TIME	CHAN 8	KCTS 9	KTNT 11	KVOS 12	KTVW 13
French Program French Program French Program French Program	Osmonds Superstar Movie Superstar Movie Brady Kids	Jetsons Pink Panther Underdog Barkleys	Topic Edith Serel Uncle Bobby Uncle Bobby	Bugs Bunny Sabrina Chan Clan Scooby Doo	8:00 8:30 9:00 9:30	Please Sir Doctor in House Uncle Bobby Uncle Bobby			Bugs Bunny Sabrina Chan Clan Scooby Doo	Contact Contact
French Program French Program Rugby Rugby	Bewitched Kid Power Funky Phantom Lidsville	Rose Parade Rose Parade Rose Parade Rose Parade	Pete's Place Waterville Gang Rugby Rugby	Scooby Doo Josie, Pussycats Flintstones Flintstones	10:00 10:30 11:00 11:30	Pete's Place Waterville Gang Puppet Theatre Story Theatre		News (10:45) Across Fence Access	Scooby Doo Atom Ant Flintstones Flintstones	Movie Movie Movie Movie
Rugby Rugby Youth Cinema Kiahanie	Monkees Amer. Bandstand Movie Movie	Baseball Baseball Baseball Baseball	Rugby Rugby Youth Cinema Kiahanie	Archie Fat Albert Children's Film Children's Film	12:00 12:30 1:00 1:30	Musical Friends Musical Friends Red Fisher Star Trek		I Love Lucy Movie Movie Movie	Dr. Doolittle Fat Albert Children's Films Children's Films	Movie Movie Movie Movie
Belmont Belmont Movie Movie	Movie Movie UFO UFO	Sports Profile Trevino Golf Comm. Workshop Parent Game	Belmont Belmont Wrestling Wrestling	Belmont Belmont Suspense Theatre Suspense Theatre	2:00 2:30 3:00 3:30	Star Trek Under Attack Under Attack World Tennis		Movie Film: Racing Laramie Laramie	Belmont Belmont Outlook Garner Ted	Movie Movie Movie Movie
Movie Movie Bugs, Runner Bugs, Runner	Car and Track Sportsman World of Sports World of Sports	Death Valley Movie Movie Movie	Please Sir Doctor in House Bugs, Runner Bugs, Runner	Wagon Train Wagon Train Flipside News	4:00 4:30 5:00 5:30	World Tennis World of Sports World of Sports World of Sports	Sesame Street Sesame Street Mister Rogers Electric Company	Lassie This Is Your Life Adventure Film Water World	Cartoons Cartoons Dick Van Dyke Mary T. Moore	Movie Movie Movie Movie
Update Replay Alan Hamel Lloyd Bridges	World of Sports News Lawrence Welk Lawrence Welk	News News Kreskin Let's Make Deal	Update Replay Alan Hamel Night Gallery	News Hee Haw Hee Haw You Asked for It	6:00 6:30 7:00 7:30	Wrestling Wrestling Bridget, Bernie Police Surgeon	Zoom Thirty Minutes Arctic Tales Arctic Tales	Movie Movie Movie Movie	News Medical Centre Medical Centre Let's Make Deal	Prevue Prevue Boxing Boxing
Around Circle Da Vinci Da Vinci Bless This House	Here We Go Touch of Grace Strauss Family Strauss Family	Emergency Emergency Movie Movie	Around Circle Da Vinci Da Vinci Bless This House	All in the Family Bridget, Bernie Mary T. Moore Bob Newhart	8:00 8:30 9:00 9:30	Hawaii 5-0 Hawaii 5-0 Movie Movie	Arctic Tales Just Jazz Biography Biography	Movie Dragnet It Takes a Thief It Takes a Thief	Gunsmoke Gunsmoke Last King Last King	Movie Movie Movie Movie
Gallery Countrytime News Sports; Movie	Vienna Vienna News News; Movie	Movie Movie Movie; News Movie	Gallery Countrytime News; Movie Movie	Mission Imposs. Mission Imposs. Movie Movie	10:00 10:30 11:00 11:30	Movie Movie Movie News	Biography The Session	Adventurer Protectors Roller Derby Roller Derby	Mission Imposs. Mission Imposs. Movie Movie	Movie The Prisoner The Prisoner Movie
Movie Movie	Movie Movie	Movie Movie	Movie Movie	Movie Movie	12:00 12:30	Movie Movie		News	Movie Movie	Movie Movie

26 FEMALE HELP WANTED

THE PROVINCIAL PROGRESSIVE Conservative Party invites applications for a position of stenographer. $500 per month, previous experience and recent references required. Shorthand 80 words per minute and typing 60 words per minute, absolutely essential. Hours Monday to Friday, 8:30 a.m.-5:00 p.m. Applications required in writing, giving full personal details, experience, qualifications and date available to: Progressive Conservative Party, Room 316, Parliament Buildings, Victoria, B.C.

I AM A YOUNG MOTHER WITH a 5-year-old boy in kindergarten and a 3-year-old girl at home. I would like a lady who likes animals to come 5 mornings a week, 9-1 to clean my house, do the laundry and make lunch for the children. We live on 10 Mile Point. Please phone 477-9674 between 8 and 10 p.m.

Junior Clerk

permanent position for junior clerk to carry out index card typing from information received over telephone. Cards must then be filed. I.B.M. input to be prepared weekly from data received. 9-5 Mon. thru. Fri. $325. per month to start. Victoria Press, Box 547.

EXPERIENCED STENOgrapher-secretary required by firm of chartered accountants. Applicants are requested to reply in own handwriting, stating experience and educational background. Salary will be commensurate with ability. Please reply to Victoria Press, Box 558.

AVON CALLING

Avon makes it easy to meet people, discover new interests — and make good money, too! Be an AVON Representative in your spare time. Learn how easy it is to get started. Call: Mrs. S. Burkinshaw 384-7345.

MALAHAT CHALET RESTAURANT WAITRESSES

Looking for a job with a challenge. If you possess a pleasing personality, neat appearance and a desire to work then phone 478-3386 for an appointment.

RESIDENT HOUSEKEEPER FOR couple, five-day week, city seaside home. Present housekeeper retiring shortly after 15 years. Please write Victoria Press, Box 519, with copies references stating salary required.

BUSY SALON REQUIRES EXPErienced hair stylist and one apprentice. 479-6522.

PART TIME SEAMSTRESS FOR new business. 383-6134.

27 TEACHERS WANTED

ADVERTISEMENTS IN THIS CLASSIFICATION MUST COMPLY WITH THE BRITISH COLUMBIA HUMAN RIGHTS ACT SEE COLUMN 1

School District No. 49 (Ocean Falls)

Applications are invited for the following positions in the Ocean Falls School District.

1. A TEACHER OF PHYSICAL EDUCATION with some general Mathematics at Sir Alexander Mackenzie Secondary School at Hagensborg in the Bella Coola Valley. This school has approximately 170 students in Grades 8 to 12, a staff of 11, a gymnasium and a playing field.
2. A TEACHER OF MATHEMATICS AND SCIENCE (Biology needed) at Charleson Secondary School in Ocean Falls town, and a teacher of Social Studies also at this school.
   Charleson Secondary is a very modern, well-equipped school with an anticipated enrollment of approximately 85 students in Grades 7-12 and a staff of 7. Teachers at this school will enjoy excellent teaching conditions and have opportunities of working with small groups of students in a variety of subject areas.
3. TWO TEACHERS FOR OCEAN FALLS ELEMENTARY SCHOOL. One for the Primary age group and one for the Intermediate.
4. A TEACHER FOR THE RURAL SCHOOL AT OWIKENO IN RIVERS INLET. Approximately 15 students in Grades one to seven—mostly primary students. Furnished teacherage, power and heat supplied.

Former applicants to Ocean Falls District are asked if they are still available to reapply also to:

J. J. BURDIKIN,
District Superintendent of Schools,
S.D. 49 (Ocean Falls)
S.D. 54 (Smithers)
Box 2890
SMITHERS, B.C.

GREATER VICTORIA SCHOOL DISTRICT No. 61

Applications are invited from qualified persons for the following position:

TEACHER OF SPECIAL PROGRAM — SECONDARY LEVEL:
—For the school year 1973-74.
—Located at the Boys' Club of Greater Victoria.

QUALIFICATIONS:
—B.C. Professional Teaching Certificate.
—A background of teaching at the secondary level.
—Experience working with adolescents outside of school settings.
—A background of experience and/or training in counselling, social work or psychology would be an asset.

RESPONSIBILITIES:
—To instruct the educational aspect of a rehabilitation program for adolescent boys.
—To tutor students doing correspondence courses.
—To work with counsellors and youth workers in a team approach.

SALARY:
—In accordance with current teachers salary agreement.

APPLICATIONS:
—Must be received by the Associate Director of Instruction — Administration, Greater Victoria School Board, Box 700, Victoria, B.C., no later than 4:30 p.m., Friday, June 15, 1973.

SCHOOL DISTRICT NO. 3

KIMBERLEY

Requires for September 1973, McKim Junior Secondary School, typing 9 with English or Social Studies. Write to District Superintendent, Mr. A. C. Rutledge, S.S. 1, Kimberley, B.C.

36 BUSINESS SERVICES AND DIRECTORY

Contractors

Feature Kitchen Centre
2610 Douglas 385-4921

"Quality With Economy"

Sundecks — Additions —Renovations— FREE-ESTIMATES FREE Planning Service

Largest Selection OF KITCHENS On the West Coast

ALSO Ask about our NEW JENN-AIR RANGE

A New ADVENTURE IN COOKING

STEWART AND HUDSON

Building Supply Centre

SEE US for all your SUN-DECK and CARPORT needs. Drop in, or phone — Mr. Steve Anderton. He will supply a free estimate upon request.

Open Mon. thru Sat. 7:30-5:30 — 386-3211
400 Gorge Rd. E.

STEWART and HUDSON

SIMPSONS Sears

CITATION KITCHEN CABINETS

Let our planning and design experts play your "Dream Kitchen" Superbly crafted cabinets in luxurious hardwood finishes. Phone for free no-obligation estimate. When you remodel rely on the experts at 388-9111

RENOVATION CONSULTANTS

Exclusively concerned with the renovation and restoration of older buildings. We do not build new houses but confine our tradesmen's vast experience and efforts to the retention of the charm of your home or building. If you have a project in mind please call us at 592-7122.

FARMER CONSTRUCTION
Design — Renovations
388-5121

WHEATON CONSTRUCTION LTD.
Design, Build and Renovate
382-2159

CUSTOM FRAMING, FINISHING, general contracting, additions and alterations, phone W. M. Spencer 477-5327.

SUNDECKS AND GARAGES A specialty. Concrete foundations, and general framing. Reliable workmen, free estimates. 478-1640.

W. CAMPBELL LTD.
General Contractors
Building Consultants 479-3904

FRAMING, RENOVATIONS, additions, kitchens and repairs. Phone Alright Builders. 479-1160.

RENOVATIONS, REPAIRS, ALTERATIONS.
598-4551 386-7240

EXPERIENCED FRAMING crew. 385-5293 or 385-8587.

Draperies

DRAPERIES FABRICS TRACKS
CUSTOM MADE AND INSTALLED
Free Estimates
NO OBLIGATION
386-2951

stevens interiors ltd.

SIMPSONS Sears

CUSTOM MADE DRAPERIES

Choose from our great fabric selection. Drapes PROFESSIONALLY MADE and INSTALLED IN YOUR HOME.

CHARGE IT!
PHONE 388-9111
NO OBLIGATION

Dressmaking

BRIDAL RENTALS, COSTUMES, formals, dressmaking. 28 Burnside W 385-1542 Fashion Craft Shop.

Drilling and Blasting

VICTORIA DRILLING AND Blasting Ltd. Bonded, insured, low rates. No job too big or small, we specialize in them all. 478-5609.

ISLAND SAND BLASTING
You name it, we blast it! Boats, trailers, etc. 478-2657.

Excavating

BACKHOE AND LOADER WORK Sewer hook-ups, septic tanks, filter beds, retaining walls. Saanich Builders, 479-5648.

Electrical Contractors

McCOY ELECTRIC
New and Older Homes
Rewiring Expert—Electric Heating
386-0822 or 477-6715 Eves.

OLDER HOMES REWIRED — NO down payment. We finance through B.C. Hydro Plan.
EDDY'S ELECTRIC — 385-7666

PIERRE'S ELECTRIC CO. LTD. electric heating specialists, new wiring and rewiring. 383-3242.

Janitor Service

C AND M JANITORIAL SERVICE. All jobs considered. 388-7747.

Fencing

CHAIN LINK FENCING
— Free Estimates —
SIMPSONS-SEARS
388-9111

PACIFIC FENCING, 592-4161
Screen block—Chain link—Wood

Floor Sanding

JIM DUNCAN
Floor sanding and refinishing, exp. 386-1509 anytime.

Gardening

HARVEY'S LANDSCAPING AND Garden Service. New lawns, designs, lawn care. Rotovating. Fong, 479-7078, 384-8621.

GARDEN MAINTENANCE, clean up, pruning, lawn care. 479-4802.

EXPERIENCED GARDENER tree pruning and bush trimming, garden cleanup. 383-8363.

MAN TO DO GARDENING work, experienced. Will also do painting. 477-2812.

FREE ESTIMATES FOR GARDening, lawns and yard maintenance. 598-1340.

EXPERIENCED GARDENER for gardening and yard clean-up. 592-6188.

2 QUALIFIED GARDENERS with trucks require work. Please contact 592-6463.

DUTCH LANDSCAPERS — REdesigning and planting. Phone 479-7474, 385-8566.

LANDSCAPING AND GARDENing, free estimate. 479-2463.

FRANK'S GENERAL GARDENing and pruning, 477-6661

Gutter Cleaning and Repairs

5" CONTINUOUS ALUMINUM Gutter in Baked Enamel "We make it!" Insist on 5", you pay no more. Takes care of itself for 20 years. "Easy terms."
B.C Aluminum, 479-3232

GUTTERING
Use our 20-year guaranteed white aluminum guttering.
SIMPSONS-SEARS
388-9111

Landscaping

BARKER LANDSCAPING
Lawn and shrub specialists. Professional stone masonry for walls, steps, patios, fireplaces, etc. Free estimates. Terms. 382-8323.

SAANICH LANDSCAPING. ESTimates for lawns, rock walls, and rockery, patios, etc. 14 years' experience in Victoria area. Lowest prices. 479-6490.

G. S. TILLING
Experienced landscapers. Specializing in new lawns, fencing and patios. 385-2102 or 386-0285.

REASONABLE LANDSCAPING Lawns, shrubs, stone masonry Designs. Consulting. 386-1541

DUTCH LANDSCAPERS — DEsigning, rockeries, patios, fish ponds. Phone 479-7474, 385-8566.

JOSE STONE WORKING. FREE estimates. Reasonable. Phone 598-4467 after 5.

ED'S TRACTOR SERVICE. Yards rotovated, leveled, loader, post holes. 479-2204.

Masonry

SANTOS MASONRY, 21 YEARS experience. Fireplaces, blocks, rock, slate, tile. Reasonable. 386-0234.

ANYTHING IN BRICK, STONE, or cement. Doug's Masonry, 479-7955.

MULTI-COLOUR STONE AND slate fireplaces. House front faces. Sipkes Masonry, 479-7348.

BENITO BROS. MASONRY AND stone work. Reasonable. 477-4434.

FIREPLACES, CHIMNEYS AND repairs. Ron Henson. 478-1557.

Moving

R and M Movers.
Local moving and delivery, low rates. 386-2397, 386-8132.

BISSON'S MOVING. 384-6442 Apartment and home moving.

Painters and Decorators

WESTERN CANADA DECORATORS
Commercial — Residential
Free Estimates
Specialists in Complete Interior and Exterior Design and Colour Co-Ordination
388-7608 or 386-6954

ISLAND DECORATORS
Painters Paperhangers
Spray Painters
Plaster Repairs
Convenient Time Payments
383-9059 Eves. 382-1479

CLARK AND PATTISON PAINTING CONTRACTORS LTD.
Brush or spray. Paperhangers Texture and vinyl work. Will do all or part of any job. Paint store. BAPCO, GENERAL and PRATT AND LAMBERT paints, and rentals of all painters' equipment. Terms if desired. Phone 384-0443, 760 Bay St.

BROTHERS PAINTING AND DECORATING
Free appraisals, color consultant. All types of painting. All types of repairs. Commercial, farm, residential. Lowest rates. Terms. Work guaranteed. 383-8112.

QUALIFIED PAINTER, REASONable, guaranteed work, free estimates. 592-9210.

Painters and Decorators

TED HILL-TOUT
A complete decorating service, interior and exterior — spray or brush — papering — store — terms. For careful work at reasonable prices, please call 598-4012.

MICHAEL'S PAINTING AND DECORATING LTD.
Interior and exterior. Residence-Commercial. Guaranteed work. Reasonable rates. 477-8232.

WEBB AND SON
384-6827 — Paperhanging, painting. Quick, clean, reliable. First-class workmanship. 30 years' experience Victoria. Terms if desired.

PAINTING AND DECORATING
Reasonable rates. Satisfaction guaranteed. Terms. 382-7885, 479-2473.

DOWSON PAINTING—INTERIOR —Exterior, repairs, residential, Commercial, free estimates. Low rates. Work guaranteed. 385-6042.

INTERIOR
Special low prices. For clean job. Self-employed Phone Douglas, 477-5207.

PAINTING AND DECORATING, only with us for better job, and less money. 382-2997.

UGLY HOUSE BLUES?
Free reasonable painting estimates. M. A. Watson. 382-1489.

PAPER HANGING, PAINTING.
Tommy Harker. 383-3474.

SCANDINAVIAN
Painters and Decorators. 382-0713

RENOVATION CONSULTANTS
592-7122

Plasterers

FRED BLANCHARD AND SONS
Plaster, stucco, drywall
Repairs our speciality
656-3638 656-4558

COLEMAN PLASTERING LTD.
Quality work, keen prices. Free estimates for stuccoing your older house. Ph 598-3433.

STUCCO, DRYWALL AND IMITAtion granite stone. Commercial and residential. Stan Olson, 383-0897 after 5 p.m.

STUCCOING, PLASTERING
Alterations. Reasonable. 479-4779.

Plumbing and Heating

PLUMBING, REPAIRS, GUARNteed workmanship. Reasonable. Phone 388-4584. (24 hours.)

S. H. BROWN
Repairs—Remodelling—New Work
479-5641 4051 Wilkinson

J. McGREGOR, 384-9457.
Repairs and alterations.

Roofing and Siding

SIMPSONS Sears

ASPHALT SHINGLES
Supplied — Installed
Ask about our exclusive heavy duty 250-lb. Superlock.
For Free Estimate Call 388-9111, Local 264

STEWART AND HUDSON

ASPHALT SHINGLES SOLD and APPLIED
Free estimates. Budgets.
400 Gorge Rd. 386-3211

PARKER JOHNSTON LTD.
1314 BROAD STREET, 382-9181
"Roofing Victoria Since 1935"

Sewers

FREE SEWER ESTIMATES Norm's Excavating. Phone 478-6969.

WALZ EXCAVATING SEWER connections free estimates. 479-6820.

FREE SEWER ESTIMATES. PEdersen Excavating. 479-5963.

Tree Service

MT. VIEW TREE SERVICE
Everything in trees. Insured. Big or small we do them all. Industrial ladder work, also apartment block maintenance. 479-3873.

Upholstery

HAL'S
UPHOLSTERING LTD.
DO-IT-YOURSELF!
We have the largest stock of TOOLS, SUPPLIES, UPHOLSTERY FABRICS, LEATHERETTES in Victoria.
FROM $2.95 YARD
2612 SOOKE ROAD 478-4000

DANISH UPHOLSTERY
Estimates — Delivery — Pickups FREE
Phone 652-1591 Anytime

38 TRAVEL

WARDAIR, PWA
CP Air, Air Canada
CHARTERS
BOOK NOW with BAINS International Travel Service Ltd.
1710 Douglas (opposite "The Bay")
386-6363

NOW BOOKING
XMAS in ENGLAND
WARDAIR JET RETURN
$249.00
Phone 384-7108
4-Seasons Travel

WARDAIR RESERVATIONS
386-2485
EUROPE from $249
Charter Flight Consultants

38 TRAVEL

ABC CHARTERS
XMAS IN LONDON
$249.00
TRAVELWORLD
382-3121
Main floor Bank of Comm. Bldg.

39 PERSONALS

ISLAND WIDOWER, 32, DAUGHter 10, outside Victoria area, wish to meet attractive, neat, clean woman, 25-32, under 5 ft. 6 in., 140 lbs. Child welcome. Object matrimony. Victoria Press, Box 561.

YOUNG MAN SEEKING SINGLE or married men over 21. Object companionship. All replies answered and held in confidence. Phone number if possible. Write Victoria Press, Box 538.

DIVORCED GENT, 5'11", 56 YRS., wishes to meet lady. Financially secure to share in pleasant things of life. Object genuine friendship. Phone 385-5036 after 6 p.m.

HAVE YOU TRIED THE SPIRITUAL WAY?
SPIRITUAL HEALING AND E.S.P. UNFOLDMENT
385-5501 388-4881

BIRTH CONTROL CLINIC
1947 Cook St.
Tues. and Thurs., 7:30-9:30 p.m.
Appointments. 385-3356

LADY IF YOU PLAY BRIDGE, dance. Age 60-66. Write W. W. Keil. General Delivery. Victoria, B.C.

BURDEN SHARERS, CHRISTIAN counselling, personal, social, family problems. 24 Hours, Call 383-3815.

COLIN OF PALM AND WARREN of Churley are awaiting the Conker Season. Ha-Ha.

ALCOHOLICS ANONYMOUS
Drinking problem? Want to quit? phone 383-0415; P.O. Box 1.

PREGNANT AND DISTRESSED? Birthright can help you. 384-1431.

40 BUSINESS PERSONALS

HYPNOSIS
Certified Hypno-technicians (AAEH ISPH) can help you. Learn self-hypnosis and be relaxed. Improve self-confidence, study habits, concentration, weight and smoking habits. Proven methods used. For information 388-9722. Victoria Hypnosis Centre Limited, 101-645 Fort Street.

ALLOW YOUR CHILDREN TO enjoy the outdoors under expert guidance. A 10-day program in the wilderness, including instruction in hunting, survival, hiking, fishing, etc. For more information write OUT DOOR COLLEGE, Box 3325, Courtenay, B.C.

FOR LADIES ONLY
Sak's dresses at Colwood Plaza has the most complete line of summer apparal at prices you will appreciate, do drop in, Colwood Corners. Presentation of this advertisement will be 10% off regular price.

"DO YOU WANT TO GET MARried but have not found your partner as yet?" The Matchmaker is in this area twice a month. For appointment in your home or elsewhere write: Matchmaker — Box 3326 — Courtenay, B.C.

FOR YOUR SUMMER GAMES lottery ticket, $100,000 in prizes, send a self-addressed envelope with $2 to The Greater Victoria Association for the Retarded, 901 Kings Rd., 382-4212 or call 382-9377, 477-2681. 75c out of each ticket helps the retarded.

DRUG—OPTICAL—VARIETY
Now in B.C. Slip-on wrap-around sun glasses. No side glare, no clips, adjustable. Fits most spectacles. Exclusive wholesaler. Shannon Agencies. Victoria Press Box 508.

COLUMBIA PEST CONTROL
Got a pest problem? Ants, roaches, wasps, rodents, etc? Call us for personalized service at 477-4104 Victoria area or 743-2129 up-island area.

LONELY? LET ME HELP YOU find a compatible companion, for a happier fuller life. Confidential. Write Emily Quest, P.O. Box 5220, Victoria.

ORDERS TAKEN FOR ALL types knitted garments, infants garments available now. Will come to your home with patterns. Reasonable. 478-6125.

SELF-DIVORCE OR SELF INcorporation. Free information. 414-1298 West 10th, Vancouver, B.C. Telephone 738-1731.

TRANSLATION OF LETTERS, documents, etc. from Russian to English and vice versa by Russian student. 384-4363.

MADAM ZARA TEA READINGS Tuesday through Saturday 2-4:30 p.m. Guynor's Pancake House 712 Yates.

HAVE YOUR HOROSCOPE PERsonally done. Accurate, confidential. Call Rosheen. 383-0405.

MRS. PAYN-JONES, TRANCE medium, questions answered, advice given. 386-3603.

FREE ESTIMATES ON REpairs, Victoria Sewing Machine Service. 477-8126 anytime.

ANSWERING SERVICE AVAILable, $12.50 per month. Central Business Services, 384-5224.

HOW TO QUIT SMOKING? SMOKE WATCHERS. 383-6914

SWEDISH MASSAGE, BY APpointment. 385-1966. No Mondays.

42 EDUCATION

SUMMER CHESS WORKSHOPS Weekend workshops designed to improve your chess fast. Learn more in a two day weekend of concentrated instruction than in two years of "pushing wood". Books and scorepads provided. All ages and abilities. Players divided accordingly. Private instruction also available. For more information call 477-5349.

TUTORING — PROFESSIONAL help by experienced teacher. French, Math, new and old method. 598-2331.

HIGH SCHOOL AT HOME. CANAda's Leading School. Free booklet. National College, 444 Robson St., Vancouver 3, B.C. 688-4913.

60 FUEL

SPECIAL — MILL WOOD, 2½ cords, $15.95, 5 cords, $29.95. Best Fuel Company 384-5524.

ALDER FIREWOOD FOR SALE. $30 per cord. Fall orders taken. 478-1415 evenings.

63 TIMBER

WANTED: TIMBER STANDING or felled fir, cedar or hemlock logs. Top prices paid. Ideal Sawmill Co. Ltd. 385-0441

65 BUILDING SUPPLIES

Cubbon on Cook

Lumber and Building Supplies

2¼-3¼ Com. Nails 50 lb.	8.95
2x10 Util. 1000 ft.	$139.00
2x4-6 foot M run 1000 ft.	$75.00
¾ 4x8 No. 1 sen	$27.95
MAHOG. LUMBER PANELLING K. D. 1x4 Per 1000	425.00
Also 1x6 Mahog panelling	
¾ 4x8 Sanded Ply	9.95
Arborite-Formica 4x8 from	14.99
⅛ 4x8 Gyproc	2.39
Red, Green, Black Roll Roof	6.99
50 Pound Black Roll Roof	5.88
4x8 Pre-Fin panelling from	3.99
Reject doors from	3.99
42" garden stakes, 75 pcs.	$2.99
Gal. red shingle stain, ea.	$1.99
Concrete and toping mix, 60 lb.	$1.69
Cement, 80 lb.	$1.99
Concrete block incinerator	$12.95
Stretch sundeck coating, gal.	$13.95

Open 8 a.m. to 5:30 p.m. 6 days
Also Friday nites til 9:00 p.m.
1720 Cook Street 384-8181

SAANICH LUMBER YARDS
3041 Douglas St. 385-2486
Night Phone 479-1423

Materials for 12x21 carport attached approx.	$190.00
Sabot Kit (sailing)	$42.00
Pram dinghy kit	$32.50
8'x10' greenhouse	$180.00
Work bench	$10.50
Garden sheds, 6'x8'	$111.00

7 PLYWOOD ROOF SHEDS, 13' x 25', $80 each; Frigidaire compressor, with 1½ HP single phase motor with magnetic safety switch, $100; 10 dole freezer plates with 2 expansion valves, $15 each; 24' x 20' 1½ storey work shop wired for 220 volt, masonry chimney, can be moved, $800; 3 sheds 12 x 66 roofed with salvageable 26" hand split shakes; offers; 2097 Glen Lake Rd.

USED RED BRICKS, SAND AND GRAVEL. OK TRUCKING CO LTD., 760 TOPAZ, 386-3414.

65 BUILDING SUPPLIES

STEWART and HUDSON

Building Supply Centre

VICTORIA HOME BUILDERS PARADE OF HOMES
Grange at Interurban
Ends June 10

Open Mon. thru Sat.
7:30-5:30 — 386-3211
400 Gorge Rd. E.

STEWART and HUDSON

S. J. PEDEN LTD.

FIR PLY SPECIALS

4x8x¼ factory grade	$5.75
4x8x½ factory grade	$8.90
4x8x¾ sanded	$10.75
4x8x5-16 unsanded	$4.25
4x8x⅝ unsanded	$8.40

We have in stock a full range of 4" and 6" Transite sewer pipe and fittings.

Building a camper or trailer? Plans and all materials in stock at reasonable prices.

S. J. PEDEN LTD.
2855 QUESNEL ST., 386-3464

why pay more?

2x4x8 util.	each 75c
2x4 approx. 8-ft. econ.	each 49c
2x4x6 s and b	each 65c
approx. 1 000 bm misc. lumber	49.95
plastic watering cans	$2.75
7-16 plastic hose. 50 ft.	$2.75

we have garden seeds, peat moss, gardening tools, our poultry wire is in, all sizes. glass cut to size.

fast courteous delivery
store hours, 8 a.m.-5:30 p.m.
open seven days a week

langford building supply and hardware ltd.
940 goldstream ave. 478-1724

COLUMBIA READY-MIX LTD.
—ready-mix concrete
—sand
—gravel
—drain rock
—fill materials
Phone 478-1701
860 Attree Rd.

WHY PAY MORE? Special sale on new lumber $87 per F.B.M. and up. Free estimates
IDEAL SAWMILL LTD. 385-0441

8 DOUBLE GLASS SEALED units, ideal for wooden sash windows, sizes vary from 2'x4' up to 4'x6'8" approximate, call 656-5261 anytime.

70 MUSICAL INSTRUMENT

ORGAN SALE

Super savings on All floor models
KIMBALL — GULBRANSEN
ACT NOW — while SELECTION AT ITS BEST
Paragon Music Ltd.
FOR QUALITY AND SERVICE
Hillside Shopping Centre
385-5275

NELSON'S MUSIC CENTRE
Sales - Service - Instruction
1320 Broad St. 385-9728

RENT TO OWN
Pianos and Organs
GLEESON MUSIC
707 Fort 388-9632

DOUBLE BAXTER PERCUSSION drums, Royal Star snare, Zilco hi-hats, cymbol plus extra stand, $600. 598-3833.

PRACTICALLY NEW SET OF Ludwig drums for sale. Super sensitive snare drum with Zildgian cymbals, brand new. $550. 386-9188.

3 ONLY, RECONDITIONED upright pianos from $495.00.
SCOTT PIANO and ORGAN
612 FORT ST. 384-4623

FOR SALE: WURLITZER ELECTRIC piano. Excellent condition. $550. 382-6702.

PEAVEY "212" AMP $675
SOFT SOUNDS MUSIC
2031 Oak Bay 598-1524

BASS GUITAR AND AMP, NEW 18" Goodman speaker, asking $275. Good deal. 598-1839.

PEARL WHITE SET STAR drums, 8 piece, $150. 477-6154.

WANTED: USED PIANO METronome. 479-4485.

GILBRANSON PEACEMAKER organ, 1 year old, 386-0265.

PIANO TUNING, $15. Stan, 658-8617.

PIANO TUNER — CRAFTSMAN NORMAN DUCKWORTH. 383-3083.

70 MUSICAL INSTRUMENT

Woodward's

USED HAMMOND ORGAN in new condition with reverb and percussion, TWO KEYBOARDS and 13 PEDALS. $895.00.
Convenient credit terms.
WOODWARD'S MAYFAIR 2ND FLOOR

YAMAHA SALE
JUNE 5th - 9th
20 PER CENT OFF
All guitars, amps, ensemble systems and organs.
SOUND SOURCE MUSIC
A place for discriminating musicians
2250 Oak Bay 598-3514

VICTORIA SOUND CENTRE
Complete guitar repair shop.
—Fret jobs
—Neck Adjustments
—Refinishing
—Custom pickup installations etc.
Open 9 til 9
1315 Government St. 385-4842

GIBSON GUITARS GALORE!! Acoustics, Electrics, basses, humbucking pick-ups, gauged strings.
all at
HALL-FAIRFIELD MUSIC CENTRE LIMITED
728 FORT ST. 385-8342
"Your one-stop Music Centre"

CHOOSE NOW!
FROM NEW AND PREVIOUSLY OWNED CONN, THOMAS, HAMMOND, ELECTROHOME AND BRISCOE ORGANS, $595 AND UP.
REGINALD STONE ORGAN STUDIO
1517 Quadra 383-0239

ROGERS PREMIER AND LUDwig Drums in stock.
VICTORIA'S GBX DEALER
TALISMAN MUSIC
939 Yates 384-9222

18" AVEDIS, ZILZIAN CYMBAL, excellent condition. $30. Also 8-piece Raven drum set with throne and many accessories, very good condition. Sacrifice $159 firm. 652-2327.

HAMMOND ORGAN STUDIOS
Sales, Service, Lessons
3400 Douglas St.
388-9177

PIANO TUNER AVAILABLE. $15. 477-6439.

HAMMOND CHORD ORGAN, $695. 383-1448.

71 MUSIC TEACHERS

MUSIC IS FUN!
LET YOUR LEISURE HOURS WORK FOR YOU THIS SUMMER. LEARN TO PLAY THE INSTRUMENT OF YOUR CHOICE.
BERNIE PORTER MUSIC
725 CALEDONIA AVE.
382-9542, 384-0641
DRIVE-IN — PARK FREE
OPEN TILL 9 MON. - FRI.

PIANO INSTRUCTOR AVAILable for summer months. Will drive to your home. 477-6439.

77 MOTORCYCLES

METRO
BIKE SALE

1973 750 HONDA. Low mileage.
1971 450 HONDA.
1968 180 YAMAHA.
1966 650 BSA. Fully chopped, extended front forks, Harley rear wheel. Rebuilt motor and new wiring.

Bikes and cars welcome in trade.

Remember at METRO, no reasonable offers refused.

Call Carey Davies at
METRO TOYOTA LTD.
386-3516
Dealer License D3515

'67 HARLEY 1200 CC SHOVELHead, semi-chop, sportster tank, twin Cebies 6-inch overstock tubes, rebuilt motor, transmission and carburetor, $1850. Offers. 382-3449.

VERY CLEAN '71 YAMAHA 100 Twin, low mileage, original owner. $325, including helmets. 658-5069, 658-5922.

1971 HONDA QA50 MINI BIKE and helmet, $130. 4066 Haro Road, Saturday and Sunday 10-5.

1972 YAMAHA ENDURO, NEVER used on trail, 1,000 miles, one owner. 383-5903.

'65 BSA, 650 CC, LIGHTNING. Stock, $600. 477-1682.

1970 CL 125 HONDA, REBUILT engine, $300. 383-9630.

1970 BSA ROYAL STAR 656-5369.

THE ACES ON BRIDGE
by IRA G. CORN JR.
TEAM CAPTAIN
World Champions

Ralph Neely, all-pro offensive tackle of the Dallas Cowboys, has seen all the tricks and feints designed to keep a lineman from doing his job. Neely deciphers the defense quite effectively, and the Cowboys' feared running attack is a live testimonial to Neely's typical performance.

Neely also can manoeuver at the bridge table. Observe his careful play to land today's interesting slam contract.

Vulnerable: East-West
Dealer: West

NORTH
♠ A J 5 3
♥ 7 3
♦ Q J 10 9 8
♣ J 9

WEST
♠ K Q 8 7 4 2
♥ 8 5 2
♦ A 5
♣ K 2

EAST
♠ 10 9 6
♥ 6 4
♦ 6 4 3 2
♣ 7 6 4 3

SOUTH
♠ —
♥ A K Q J 10 9
♦ K 7
♣ A Q 10 8 5

The bidding:

West	North	East	South
1 ♠	Pass	Pass	2 ♠
Pass	3 ♦	Pass	3 ♥
Pass	3 ♠	Pass	4 ♣
Pass	4 ♥	Pass	6 ♥
Pass	Pass	Pass	

Opening lead: King of spades.

When West's opening bid was passed to South, he reopened the bidding with a cue bid to describe his enormous strength. North bid his best suit and, after South bid three hearts, North showed some strength by also cue-bidding the opponent's suit. After that Neely had no qualms about taking his chances with a small slam.

West led the spade king, and the slam rested with Neely's play to the first rick. If Neely had played dummy's ace automatically, the slam would have been lost. Neely would have been able to discard; however, it would have done no good. West would duck the first diamond lead, and declarer eventually would have to lose the diamond ace and the club king, for down one. Here's how Neely avoided the trap.

Instead of winning the spade ace, Neely palyed a low spade from dummy and ruffed the trick. He then drew three rounds of trumps and played the diamond king. West ducked to deny Neely an entry to dummy; however, another diamond made West very uncomfortable. He had to lead a black suit, and there was no way out of the trap.

West tried his best by leading the club deuce (he knew that a spade was surrender), and Neely had himself an entry to his good diamonds.

It is true that had West opened the ace and another diamond he would have avoided the embarrassment, and the slam would have gone down. However, West could not see the entire hand and made the "normal" lead, and Neely was quick to capitalize on this costly slip.

Which is what winning is all about. In bridge as in football, the winning player must take advantage of whatever opportunities come his way.

United Feature Syndicate, Inc.
Copyright 1972 by

77 MOTORCYCLES

WORLD of PLEASURE

H-O-N-D-A-S for the FAMILY!

There's a HONDA made for everybody ... EVEN MOM!

THIS SUMMER why not pack a MINI-TRAIL HONDA On your camping trip!

HONDA 250A
You won't find a tougher little bike or one that's more fun to ride. 50cc OHC engine, 3-speed gearbox, hydraulic suspension. Stow it in the trunk.
$429
NO MONEY DOWN $14 MO.

HONDA SL70
Looks like a full-size machine, tough double-loop cradle frame, long-travel front forks knobby tires. 72 cc OHC engine. Town or Trail.
$519
NO MONEY DOWN $17 MO.

36 MONTHS TO PAY
NO MONEY DOWN
and
NO PAYMENTS 'TIL AUG. 15

SAVE ON CHOPPER ACCESSORIES
We're clearing out our stock of CHOPPER goodies, e.g. long forks, small fibreglass tanks, roll bars, CHOPPER frames, etc.

WORLD of PLEASURE
386-8424 3388 Douglas 382-2222
"Next to Red Lion"
9-9 Saturday til 6
9-9, Saturday til 6
D1516

WOW!

SPORTSTER tanks (steel)	$39.95
OIL TANKS (polished)	$39.95
RISERS (8 types) from	$14.95
SPOOL WHEELS (21" c-w tire, laced and trued)	$79.95
SPRINGER FORKS (all makes)	$249.95
Extended tubes from $59.95 pair	
TWEEK bars (U.S. Made) any make	$19.75
KING and QUEEN Seats	$79.95
HARLEY WHEEL — incl. tire tube, chrome 16" rim and chrome spoke set. Installed.	$149.95

For TRI, BSA, Yam, Honda, Norton.

Vancouver Island's largest sissy bar collection $13.95 to $59.95

Much, much more
AT
MULLINS MARINE SALES LTD.
925 Yates St. 382-1928

COMPARE!!

1973 TRIUMPH 750cc TWINS

5-speeds
disc brakes
super handling
under 400 lbs.
quality that lasts
well-known high resale value

Single carb "TIGER" only $1745
Dual carb "BONNEVILLE" only $1850

EASY, EASY TERMS
Highest trade-in allowances.
Available now at
MULLINS MARINE SALES LTD.
925 Yates St. 382-1928

SUZUKI
Lots of Road Bikes
GT 185cc Twin elec. start.
GT 250cc Twin Ram air
GT 380cc Triple ram air T500cc Road Twin
GT 550 Triple ram air
GT 750cc Water cooled Triple
Frederick Motors
Dealer License D1567
616 Queens
383-0823

"SPECIAL"
NEW 125 CC
KAWASAKI $599
(Full Warranty)
OFFER GOOD AS LONG AS SUPPLY LASTS
KAWASAKI CITY
3220 Douglas 383-9525

HONDA
HONDA
HONDA
See us before you buy
at
BROOKLANDS MOTORCYCLES
937 Fort 383-5926

RELUCTANTLY OFFERED FOR sale. Land purchase forces sale of the most unique 750 Honda in Canada. 12" extension, 40 coats Epoxy paint, many other goodies. $3300 in parts, excluding engine and 900 hours of labour. Featured in a leading cycle magazine, best offer over $4000. No triflers please. 478-1252.

MOTO CROSS
1973 Yamaha 250 cc
1972 Husky 450 cc
1973 Husky 250 cc
TRIAL AND ENDURO
1971 Montesa 250 cc
1971 Yamaha 175 cc
1973 Hodaka Challenger 125 cc
1973 Hodaka Wombat Enduro
Call 386-0994 — 24 hours

MINIBIKES BY KEYSTONE
Sales — Service — Parts
Bikes priced from $189.95
VIC LAWNMOWER HOSPITAL
834 Johnson 386-8338

'68 TRIUMPH BONNEVILLE. $900, partly chopped, 200 miles on rebuilt motor, hard tail, new Queen seat, custom oil tank. 388-9323 anytime.

700 CC'S OF MUSCLE, 1961 Royal Enfield with rebuilt engine and clutch, new sprockets, rear chain and a Woods-Busting sidecar, $540. 479-7498.

KEN PRASING EQUIPMENT
Motorcycle service and repair.
2539 Selwyn Road, Langford. 478-1182.

1967 HONDA CB 160 SPORT. EXcellent condition, 5600 miles. New battery, new starter, just tuned. $200. 477-5349.

TOM McKENZIE M.C. SERVICE
Expert service and speed tuning to all types of super bikes.
615 Queens 383-6632

MONTESA — BULTACO
Victoria MOTORCYCLE Sales
382-7905 1551 Pear St.

1973 750 NORTON COMMANDO. 500 miles, $2000. 384-5074 anytime after 12.

CHOPPED '71 650 YAMAHA. Paint, extension, pullbacks, shorties. $1500, closest offer. 479-7005.

WANTED HARLEY DAVIDSON parts, any condition. 385-4783. For cash.

'69 HONDA 450CB, LOW MILEage, $750. Phone 477-6360 after 6 p.m.

1972 KAWASAKI 350, 1900 MILES, new bike condition, $900, firm. 385-7691.

'71 HONDA 100. 5,000 MILES. EXcellent, $400. Phone after 5, 382-2753.

1969 250 BSA, GOOD CONDITION, $250. 479-5517.

KEYSTONE MINI BIKE, NEAR new, $150. 479-5439.

HONDA, 55, TRAIL OR STREET, $150. 383-2702.

'72 HONDA SL100, WITH HELmet and extras, $400. 477-2721.

305 HONDA, EXCELLENT CONdition. 478-5979.

1972 SUZUKI 400 CC MOTOcross, 1800 miles. 382-3667 after 5.

77 MOTORCYCLES

1967 305 YAMAHA, VERY GOOD condition. Rebuilt engine. 656-4694.

YAMAHA 175 ENDURO, 1900 miles, immaculate, 656-4375.

'72 BULTACO 250 PURSANG MX. 479-7481

69 B.S.A. ROYAL STAR 500 TWIN. Nice and clean. 656-4952.

1970 HONDA 350, A-1 SHAPE, 10,000 miles. 383-9512.

'69 250 YAMAHA ENDURO, $475. 382-3286.

1970 750 HONDA, ONE OWNER. 5,800 miles. 477-9686.

78 BICYCLES

10-SPEEDS

		Dn.	Mo.
Ladies Eliminator	$84.95	$10	$5
Firebird	$89.95	$10	$5
Monshee	$104.95	$10	$5
Monshee Deluxe	$109.95	$10	$5
Gitane	$125.00	$10	$6
Gitane Deluxe	$135.00	$15	$6
Gitane S.S.	$149.95	$15	$7

—1-Year warranty on all bikes
—All terms O.A.C. up to 2 years on balance.
—Over 500 bikes to choose from
at
MULLINS MARINE SALES LTD.
925 Yates St. 382-1928

Russ Hay
On Government
Between Bay and Hillside
PEUGEOT—APOLLO—RALEIGH
CENTURION—BRC—HUSTLER
and others
Brand name sales and specials
3 and 10-speeds from $69.88
EASY TERMS — REPAIRS
ACCESSORIES — PARTS
2542 Government 384-4722

GORDON'S SPORTING GOODS
1030 Hillside 382-5815
10-sp. — 5-sp. — 3-sp. — std.
One of Victoria's largest stock and selection of bikes at prices to compare.

Slightly marked Gitane
5-speeds and 10-speeds
REDUCED TO CLEAR
Crescent 10-speeds
from Sweden
REG. $148 SPECIAL $129.95
Good stock of used bikes.
Trades welcome. Terms available.

OAK BAY AND ESQUIMALT BICYCLE SHOPS
Two locations to serve you better
Full line of parts and accessories
EASY TERMS AVAILABLE
1968 Oak Bay 1211 Esquimalt
598-4111 388-6712

BICYCLE REPAIRS!
Robinson's
since 1929
SALES WITH SERVICE
1307 Broad St. 385-3429

22½" FAVOURIT 10 SPEED, quick release wheels, fenders, 1 month old, $80 or best offer. 598-2055.

LADIES' APPOLLO 10-SPEED with child's seat, fenders, practically new, $95, 658-5048.

SUZUKI 80 CC TRAIL BIKE IN good condition, $115. 656-5596 or 478-1945.

2—10 SPEEDS, RALEIGH, LAJuene. Offers. Mechanically good. 383-0375.

PEUGEOT, 10-SPEED BIKE, accessories with it, 6 months old. 658-5420.

10-SPEED, GOOD RUNNING condition. Must sell immediately. $80. 384-5074 before 5 p.m.

PEUGEOT 10-SPEED, EXcellent condition, 477-5010.

BICYCLES AT COST
Pearson's 386-8424

10-SPEED BIKE, $50. 652-2407 mornings or evenings.

MAN'S 10-SPEED COBRA BIKE, $90, new. 384-0655.

MAN'S 10-SPEED PEUGEOT AS new. 383-2906.

PHILLIPS 20 BICYCLE, AS NEW, $70. Call 388-7704.

80 BOATS and MARINE

MARINA PARK

28' LUHRS Flybridge sedan. Cruiser. 330 H.P. Chrysler F.W.C.
Demo Sale
$22,000

25' BERTRAM, twin 120 Mercruiser — $14,900

23' EASTERN Seaskiff. Mahogany, oak and teak. 215 interceptor F.W.C.
Classic $6500

23' DISPLACEMENT Cruiser. Very well built and nound. She looks good and has everything aboard. 42 H.P. Grey. F.W.C. The price is right too — $4250.

22' EXPRESS Cruiser, planked hull, double ply bottom. This boat is 4 yrs old and immaculate. Professionally built. Celastic decks. 185 H.P. GM F.W.C. $5250.

1 yr. old 19' SANGSTER hardtop, very low hrs. 165 H.P. Mercruiser Tape deck, radio, spare prop. $6200

30' CUTTER hull and deck. Strip cedar. New, never in the water. Ready for engine and interior finishing. Phone for appointment to view — $7800

24' SLOOP. Plywood. Built '72 T-Bird keel. Cal 25 sails. All in good shape. Outboard aux. $4500

23' SEABIRD Yawl. Dac sails. Outboard aux. Lots of fun — $2500

RANGER, MORGAN LUHRS

MARINA PARK
Yacht Sales Ltd.
2060 White Birch Rd.
Sidney 656-4222

280 CRUSADER, FRESH WATER cooled, complete with heat exchanger, velvet-drive transmission, 1.9121 reduction gear, new condition. $1800 firm. Will accept suitable smaller unit in trade as part payment. 477-2734.

18' RUNABOUT, HARDTOP, with 40 hp Evinrude. A-1 for $775. 17' Brandlmayr cruiser, with Volvo stern drive, $2475. Deep Cove Marina, 656-2810.

14' PLAYBOY FIBREGLASS ON plywood, convertible top and canvas for back. In very good shape. $350 or nearest offer. 386-8560.

16' FIREBALL FIBREGLASS, main, jib, spinnaker, $1,300. Lazo Sales and Service. R.R. 1 Comox, B.C. 339-3953.

HEFTY 10' SANGSTER CRAFT. Fibreglass with steering to exchange for aluminum car topper. 383-2992.

14' PETERBOROUGH FIBREglass bottom boat. With windshield, motor and trailer. $400 or offers. 382-8884.

11' PLYWOOD RUNABOUT, glassed, just built, never used. $110. 592-9383.

14' CABIN BOAT, FULL CANVAS and trailer, no motor, $300. 3592 Calumet Avenue, 382-8428.

SHAFT, PROP AND RUDDER repairs at Philbrook's Shipyard. 656-1157.

8' MINI MAX HYDRO PLANE, fibreglass bottom and seam. $65. 477-2628.

5 H.P. OUTBOARD MOTOR, good condition, $80. 386-0640.

1969 EVINRUDE, 18 H.P. GOOD condition. 592-0149.

3 H.P. JOHNSON, VERY GOOD condition. 384-5353 after 1 p.m.

WANTED: 5-SPEED BICYCLE, boy's, 19" frame. 658-5120.

13½' GLEN L RUNABOUT, 40 HP Johnson and trailer. $525. 652-2706.

80 BOATS and MARINE

OAK BAY MARINE SALES AND SERVICE

The natural place to buy

EVINRUDE—OMC
VOLVO—PENTA—MERCRUISER
STARCRAFT—MARLIN
GREW—ZODIAC
RAWSON—EZ-load trailer

'SPECIAL'
32 ft. OWENS with newly rebuilt engines, immaculate condition throughout fn the discriminating buyer.
$17,900 FIRM

NEW UNITS
16'2" MARLIN DEEP V — Deluxe interior, sleeper seats, full camper top, 50 h.p. Evinrude and controls. Safety glass windshield and EZ load trailer.
$3280

14' MARLIN FIBREGLASS DELUXE — Sleeper seats, deluxe interior, padded dash. Camper top, 40 h.p. Evinrude, electric, mechanical steering and controls. EZ Load.
$2525

We have a large selection of boats available in runabouts and cruisers with any engine combination. Come down anytime this weekend and see them. We are open 7 days a week for your convenience.

USED UNITS

19' INBOARD 25 h.p.	$995
18' DAY SAILER	$1295
20' FLYING DUTCHMAN	$1595
20' FLYIG NDUTCHMA	$1595
23' NICHOLSON cruiser	$4400
23' CRUISER 150 h.p.	$5300
19' CORSAIR	$2500

ALL AT
VICTORIA'S I.O. CENTRE
Come down and see them at
1327 Beach
598-3393
OPEN 7 DAYS A WEEK

'PACKAGE DEALS'
1973 K and C THERMOGLASS BOATS

14' 3" Deep V FASTBACK, glass windshield, camper top, windshield wiper, foam flotation, mechanical steering, sleeper seats, 40 h.p. Evinrude electric, 900 lb. EZ Loader.
List price $2956.
PACKAGE PRICE $2595

16' DEEP V SIDE WING, camper top, windshield wipers, foam flotation, mechanical steering, sleeper seats, 50 h.p. Evinrude. List price $4,038.
PACKAGE PRICE $3550

17' 6" DEEP V SIDE WING, camper top, windshield wiper, flotation, mechanical steering, sleeper seats, stern jump seats. 65 h.p. Evinrude electric, 1600 EZ Loader. List price $4803.
PACKAGE PRICE $4,195

17' 6" DEEP V I.O., deluxe as above, 120 h.p. OMC stern drive, power tilt and power trim. List price $5515.
PACKAGE PRICE $4995

22' COMMAND BRIDGE CRUISER, dual stations, hydraulic controls and steering. Sleeps 5. Private forward cabin, dinette and galley. Deluxe throughout. Suggested list price $12,924.
PACKAGE PRICE $11,900

Package prices include installation, lifejackets, paddles, bow and stern lines, bumpers and cleats.

ALL BAY MARINA
2238 HARBOUR, SIDNEY • 656-3167

SEA & SKI SPORTS WORLD
All New
GLASTRON V162
Now in Stock
For the utmost in boating excitement see and drive this all new 16' Runabout.
AT
SEA & SKI SPORTS WORLD
642 Burnside East
388-5561
Division of Garden City Auto Sales Ltd.

"It's the service that sets us apart"

SKI PACKAGE UNIT
14'4" GLASCRAFT DEEPVEE RUNABOUT c-w rope steering, 900-lb. RAOD RUNNER TRAILER, and 65-hp MERCURY, 1970 model c-w remote controls, battery and box $2395

USED BOATS
10' Moulded Yak Whaler $295
12' Springbok Aluminum $195
14' Plywood runabout $295.

GIBSON POWERCRAFT CENTRE LTD.
2520 Gov't. (Near Bay St.)
382-8291
2300 Canoe Cove Rd., N. Saanich
656-4365

WANTED
BOATS wanted for CASH buyers. In particular;
27' Chris Craft
28' Trojan
30' Sloop
36' A Lic Troller
25' FG Cruiser, Inboard
NATIONAL BOAT SALES
656-3966

FOR SALE, 8 FT. PLYWOOD dinghy with oars, 3½ h.p. Viking outboard, $150. 382-1093 after 5 p.m.

14 FT. PLYWOOD RUNABOUT, fibreglass bottom, $90. 478-6864. 4709 William Head Road.

16' INBOARD-OUTBOARD FIBREglass Tri-hull on trailer. 383-1622.

BOAT, MOTOR AND TRAILER, $195. 382-9536.

14' ALUMINUM AND TRAILER, A-1 condition, $400. 658-5790.

BOAT HOUSES CONSTRUCTED to order. 479-2488.

TWO MARK 75 MERC OUTboards. $500 or best offer. 477-8232.

80 BOATS and MARINE

SEA & SKI SPORTS WORLD
For Your Boating Pleasure See
— GLASTRON
— VANGUARD
— STEURY
'VICTORIA'
642 Burnside East
388-5561
'SIDNEY'
2520 Beacon Ave.
656-1513
"WHEN YOU ASK FOR MORE ASK FOR US"
Division of Garden City Auto Sales Ltd.

MERCURY MARINE
Sales & Service
Cloverdale and Oak
385-1457

16½' BOWRIDER
120 h.p. Mercruiser, camper cover, foam flotation, unique Tri-Hull Design.
$4888

18' VOYAGER
140 h.p. Mercruiser, camper cover, full instrumentation, windshield wiper.
$5045

19 FT. Continental HARDTOP
165 H.P. MERCRUISER
Foam Flotation, stand-up camper cover, de luxe interior.
$6653

WE SERVICE WHAT WE SELL
Merc. Outboards
4-H.P. to 150-H.P.

S. J. PEDEN LTD.
BOATERS — BUILDERS?
We sell the following items, most of which are now on display and in stock.
Propane oven ranges, hot plates, 3-way fridges, heaters, Norcold 12-volt and 110-V. fridges, Magna-Cold ice box-to-fridge conversions, damp chasers, Porta-Potti toilets, toilet chemical, plastic water tanks, pumps, sinks, 12-volt low drain flourescent and 12-volt interior lights, table legs, hardware, ice boxes, interior panelling, vinyl headliner, styrofoam insulation.

SPECIAL
Monomatic 12-volt recirculating toilets, ideal for boats, only $149.95.

S. J. PEDEN LTD.
2855 Quesnel St. 386-3464

NATIONAL BOAT SALES
SELECT USED BOATS
Power:
23' DEEP-V Cedar Strip
155 Chrysler I-O $4595.
30' TROJAN F.G. Command Bridge, twin screw $26,000.
Sail:
24' SLOOP $2395.
32' SHARPIE, Ketch $6995.
23' NEW RANGER, Sailaway $8975.
We have cash buyers looking for boats of all descriptions.
NATIONAL PROPERTIES LTD.
Marine Division
2270 Harbour Rd., Sidney, B.C.
656-3966

YOU'VE HEARD OF THE NEW 4-CYCLE HONDA OUTBOARDS!
Runs on straight gasoline, quiet, light, no oil fumes. "Dependable 4-cycle."
COME OUT AND SEE ONE OPERATING IN OUR SHOWROOM AT
ALL BAY MARINA
2238 HARBOUR, SIDNEY • 656-3167

28' OWEN'S CABIN CRUISER. Fiberglass hull, twin Chrysler V-8s with less than 200 hours. 6' plus headroom throughout. Head with vanity, galley, sleeps four. Distress sale. One owner, purchased 1969 at $29,000. Selling for $15,000. Cash sale only, but may consider a real estate deal. 478-6104 evenings.

SAILBOAT CHARTER
Why incur expense and problems of owning a yacht? Sail Gulf Islands in fully equipped 25' or 28' boats from $275 per week. Sleeps 4. Day rates and skipper also available. Write Nanaimo Charters at 162 Pacific Terrace, Nanaimo, B.C. or phone 758-9641.

20' CABIN CRUISER. HEAD, sink, complete 40 hp Mercury outboard in fair condition. 80 hp Mercury with newly rebuilt power head but needs bottom end work. $2800 value, first $2000 takes all. Also new oak and mahogany 14' sailboat, sacrifice $500. 478-1252.

1966 40 HP ELECTRIC START, Evinrude, long shaft. Very good shape. $400.

Heavy duty boat trailer, suitable to 17 ft. boat. $200. 746-6082 or 746-4842.

DIVERS — IDEAL 36' TENDER for you or your club. Large outdoor deck space, lots of room to stow gear. 65 gallons fresh water. Shower can be rigged. 130 gallons fuel. Sounder. Radio telephone, stove, diesel. $5900. 652-2903.

FOR CHARTER, CRUISE THE beautiful Gulf Islands. Fully equipped, properly insured 25' fibreglass sloop. Sleeps 4-6, located Swartz Bay. $175 weekly or $30 daily. Write Box 2102 Sidney, B.C.

AT LAST!!
B.C. PILOT, VOL. I
Now in stock, $5 each
SHIP CHANDLERS (McQUADES)
383-1141 1252 Wharf St.

14' HOURSTON BOAT, 1972. 50 horsepower Johnson, tilt trailer, water skis, life jackets and paddles. $1895 or offers. 656-3441.

RENT A DIVER, NAVY trained, fully experienced in boat maintenance, reasonable rates. 592-7906 evenings.

VANCOUVER ISLAND REPREsentatives for Coronada Scampi and Islander Yachts. Duncan. 746-5721.

SAIL MAKING, REPAIRS, dinghy sails in stock. Sailing instruction. John Barker. 656-2770. Sidney.

12' THORNES ALUMINUM BOAT, etc., with 6 HP Johnson motor, excellent condition, $500. 384-5360.

AL'S BOAT TRAILERS. 383-8233. 214 Dundas, D3809.

17 FT. CANOE FOR SALE, NEW $300, sell for $175. 383-6709 eves.

80 BOATS AND MARINE

BOSUN'S MARINA
SPECIAL FEATURES

30' Grenfell Sedan Cruiser. Y. Cedar on oak with bronze fastenings, 365 h.p. FWC Barr conversion, pressure water, electric winch, sounder etc. A fine family cruiser which sleeps 4-6. $14,750

40' Bridge Deck Cruiser powered by a Chriscraft 160 h.p. FWC, very heavy construction, copper fastened, teak decks, 100 gal. fuel, 100 gal. water. This ex-rum runner is a classic and in excellent condition. Recent survey available. $14,500

19' O'DAY DAY SAILER complete with trailer. This C-B fibreglass boat was designed by Rhodes and performs remarkably in light or heavy airs. The DAY SAILER is real introduction to family sailing and a joy to own. $2,300

SAIL

CAL 30 with Atomic 4	$18,000
Pacific 30 with 4 cycle Gray	$16,500
Spencer 32, 2 cyl. diesel	$16,500
Hughes 38 — full race equipped	$32,000
40' Garden Ketch	$42,50[illegible]

POWER

25' Bertram	$14,500
26' Displacement Cruiser	$ 3,800
28' Fly-Bridge Trojan	$21,0[illegible]
30' F-G Cruiser, ideal sportfisher	$18,000
32' Spencercraft	$16,500
34' Grenfell Express Cruiser	$28,000
38' Bridge Deck Cruiser	$10,000
44' Fly-bridge Cruiser, twin diesels	$41,000

10775 MacDonald Park Road
656-5558
P.O. Box 2001
Sidney, B.C.

VAN ISLE MARINA

HOLIDAY TIME AHEAD! Don't delay. See the selection of good used boats at our Sale Dock.

28' SUPERCRAFT, Twin Screw	$15,500
34' DISPLACEMENT, Chrysler FWC	$12,950
31' DIESEL displacement	$ 9,500
28' TROJAN, Cmd. Bridge	$19,500
30' CHRISCRAFT, Twin Screw	$13,750
20' BERTRAM, Mercruiser FWC	$ 8,950
22' SANGSTER, Chrysler I-O	$ 7,600
27' CRUISER, 185 G.M. FWC	$ 7,000
25' EXPRESS, 215 h.p. FWC	$ 9,250
21' SLOOP, mahogany hull, main and jib dacron, 2 bunks, drop keel. A real fun boat in top condition. Now only	$ 3,100

See Geoff Simpson for more information on these and other good listings.

VAN ISLE MARINA CO. LTD.
Tsehum Harbour Sidney, B.C.
656-1138 P.O. Box 2130

BARGAINS

30' Cabin cruiser, glass-ply, 4 berths, 250 h.p. Crusader, with boathouse and Merc O-B. $14,000

22' Cabin cruiser, marine ply., Volvo I-O, 2 berths. $7500

19' Sangster, 2 berths, 150 h.p. Chrysler, trailer. $5200

27' Displ. cabin cruiser, 35 h.p. Kermath, 2 berths. $3200

18' Brandlmayr cabin cruiser, glass-ply. Volvo I-O, 2 berths. $2500

MAPLE BAY MARINA AND SHIPYARD
746-4131

DOUBLE EAGLE

14' DOUBLE EAGLE 40 h.p. Mercury EZ-load trailer, controls, full caravan top. Now clearing at $2485. Terms.

16' DOUBLE EAGLE 65 H.P. Mercury EZ-load trailer, controls, battery, full top. Now clearing at $3495. Terms.

at
MULLINS MARINE SALES LTD.
925 Yates St. 382-1928

S—E—L—L—I—N—G
Yout Boat
SAIL or POWER
We have a lengthy list of people just waiting to go cruising.
Let us look after all the details and worries re: Financing, registrations, trades and surveys, etc.
George Barr
WORLD of PLEASURE
Brokerage Division
Westport Marina — 656-5434
Evenings 598-3728

HARBOUR MACHINE LTD.
31 Erie St. 383-6555
CRUSADER — 250 H.P. New
GRAY MARINE 6—330—150 H.P.
CHRISCRAFT 6 — 105 H.P.
F.W. Cooling
PARTS and SERVICE for all makes

CANOE COVE MARINA
On display this weekend. 46' Monk McQueen Coho. 6-71 General Motors diesel. Diesel furnace for comfort, plus good electronics. Sleeps 6. Cruises easily, 10 knots. Well maintained. Boathouse kept. Asking $64,500 or close offer.
Swartz Bay, Sidney, 656-3915

HARD TO FIND, BAMBOO poles, random lengths. Herring jigs to go with, lots of fishing rigging.
AT MCQUADES, ON WHARF
383-1141

PACIFIC AUTO MARINE
Shawnigan Lake Village 743-5122
V-Drives, jet units, conversion kits. Inboard hardware and accessories. Open till 8 Wed. and Fri.

NEW SOUTH COAST PILOT
Gulf Island Strip Charts
Radio aids, light list.
SAILTREND
2021 Oak Bay Ave. 592-2711

JENKINS MARINE
Building, renovations, and repairs, on wood and fibreglass boats. Custom fibreglassing. 479-2244 479-6038.

12' CATAMARAN COMPLETE with sail, stainless steel rigging, fibreglass bottom, trailer and dinghy, $350 or best offer. 1052 Topaz Avenue, 382-9505.

PELAGIC PACIFIC FIBREGLASS MATERIALS
4 Huron St. 386-1811

24' REINELL CRUISER, VOLVO inboard-outboard, only 30 hours, illness forces sale. $9950 including tax and many extras. Schooner Agencies 479-4161.

ONE OF THE TOP SPORT catchers in Deep Cove and Cowichan Bay areas. 36' ex-troller — Diesel, sounder, stove, radio telephone. $5900. 652-2903.

8' 6" FIBREGLASS DINGHY with steering wheel, controls, oar locks, etc. Ready to go, $150. 658-8318.

SKI AT 50 WITH 16' GLEN-L. Rebuilt 283 Chev. V-drive, with trailer. $2000. Mayne Island, 539-2244.

20' FACTORY-BUILT BRANDLmayr cabin cruiser, 90 h.p. Johnson, 6 h.p. Mercury, many extras. $1,900 firm. 478-7808.

FOR CHARTER. CROWN 23 SAILboat, fuly equipped, sleeps 4, $200 per week. Experienced sailors only. 598-4938.

19-FT. BRANDLMAYR, 75 H.P. Johnson and trailer. $1200. Phone 382-9408.

25' TROJAN 1973 FIBREGLASS, 225 Chrysler, teak decks, galley, hardtop, 40 hours, $12,900. 477-8368.

10'6" FIBREGLASS UNSINKABLE dinghy with oars etc. $150 or best offer. 658-8318.

1966 EVINRUDE 9.5, ASKING $225. Trades accepted. 384-2983 after 5.

BOATS WANTED — CASH OR consignment. Oak Bay Marine Sales, 598-3393.

16' CLINKER WITH CABIN, electric start, 9 h.p. Wisconsin. Clutch with reverse. $395. 477-6109.

LIKE NEW 1966 27-FOOT CRIS Craft. Trim tabs, sounder, ready for cruising. $11,500. 479-1319.

1971 HAIDA SLOOP MK. II. Fully equipped. 261-9245 or 1256 W. 47th Avenue, Vancouver.

14' FIBREGLASS BOAT ON split boom trailer, 33 h.p. motor, $800. 479-5345.

80 BOATS AND MARINE

NEW!! NEW!!
BAYLINER Boats
'Pride in Excellence'
16' to 26'
Now At
HORWOOD MARINE LTD.
(Div. of Horwood Mazda)
Pandora Ave.
(across from B.C. Hydro)
385-1451
See Them TODAY!!

Save with
BOATLAND BARGAINS

14'4" KENCRAFT — Sleeper seats, 40 h.p. Merc. and controls. 900 lb. Road Runner trailer.
PACKAGE PRICE $2088.00

15' CAL-GLASS — Safety glass windshield, sleeper seats, bow rails, camper top, 1972 40 h.p. Merc. and controls, 900 lb. Road Runner trailer.
PACKAGE PRICE $2295.00

16' CAL-GLASS — Safety glass walk-thru windshield, sleeper seats, bow rails, camper top, 50 h.p. Merc. and controls. 1200 lb. Road Runner Trailer.
PACKAGE PRICE $2795.00

DEMO
21' REINELL R.U. 3240 Command Bridge, 188 h.p. Mercruiser, power steering, full instrumentation, complete galley, marine.
DEMO PRICE $10,900.00

DUNCAN Boatland
6045 Trans Canada Hwy.
Duncan 746-4158

SUPER SALE
On quality OLIVER aluminum boats.

9' "GUPPY" 47" beam, 20" depth, compare at $235

12' "KOKANEE" 53" beam, 20" depth, Compare at $285.

12' "KLAMATH" 60" Beam, 25" depth, compare at $380.

14' "KLAMATH" 62" beam, 26½" depth, compare at $425.

Easy, easy terms
2 yr. warranty
Applies only to stock on hand
at
MULLINS MARINE SALES LTD.
925 Yates St. 382-1928

BRITISH SEAGULL OUTBOARD SALES — PARTS — REPAIRS
Featherweight 3¼ h.p. $198
Forty plus 6¼ h.p. $225
Silver Century 10½ h.p. $280
Long shaft models add $15

TRITON air-cooled outboards
3 sizes from $183

VICTORIA Lawnmower Hospital
834 Johnson 386-8338

17½ FT. CRUISER, FIBREGLASS over wood, powered by newly rebuilt 75 h.p. Johnson complete with trailer, all for only $1795. Gem Motor Sales, 385-4311. 480 Esquimalt Rd.

19' FIBREGLASS TRAVELLER, 150 h.p. OMC inboard-outboard. Sleeper seats, full camper top, 8-channel, radio-telephone. 250 hours, $5000. 592-6940.

1970, 14½ FT. FIBREGLASS boat and tilt trailer, 33 Johnson '70 model and Johnson 5½, $1695 or offer. 478-1398 or 365 Benhomer Drive.

CANOE COVE MARINA
26 ft. Chris Craft, planked hull, excellent condition, motor completely overhauled, $6,950.
Swartz Bay Rd., Sidney 656-3915

BUY NOW FOR SUMMER SAILing. Must sell 16 ft. Fireball sailboat. New condition. All extras. $1000 or offers. 592-2202.

18' V BOTTOM PLYWOOD CABIN cruiser with head, 35 horsepower Merc, 6½ horsepower Seagull. Phone 384-2572.

25' CABIN CRUISER CLINKER built, Perkins diesel. Closed head. Propane stove, sink, 2 berths, sounder, $4500. 385-8046.

WANTED: OLD 3 H.P. JOHNSON or Evinrude for parts. Please call 592-0569.

FIBREGLASS SABOT, NEW DAcron sail, good condition, $150. 598-3728.

20' BRANDLMAYR POWERED with 110 inboard-outboard Volvo, 642-5967.

13' ENTERPRISE FIBREGLASS sail boat with Dacron main and jib, $800. 386-9132.

PETE'S TENT AND AWNING boat covers and upholstery. Call 383-8959.

CANOES
JEUNE BROS OF VICTORIA
570 Johnson 384-4322

SPECIAL FOR SPRING
Ways charged at only 30c per foot at Philbrook's Shipyard. 656-1157.

12½ FT. UNFINISHED SPEEDboat, plywood fiberglass construction, $150. 383-2614 evenings.

SMALL SKI BOAT, 20 HP JOHNson, $475. 479-3712 after 5 p.m. weekdays.

CANOE COVE MARINA
Yacht Brokerage
Sidney, B.C., 656-3915

MARINE ENGINE, OSCO Marined. '48 Ford, good condition. $250. 656-2437, after 6 p.m.

16' HEAVY DUTY FRONTIERSman fibreglass canoe, offers. 479-6048.

1961 JOHNSON 25 H.P. OUTboard with tank, hose, remote control. 478-6055.

HAIDA 26', FLUSH DECK, GOOD condition. Well equipped, $10,500. 592-1708.

16' FIBREGLASS BOAT, MOTOR and trailer. Also 7½ Johnson. 477-2432.

20 H.P. CHRYSLER 1966, MEchanical, remotes and tank, $195. 383-7227 or 652-3105.

18 FT. SKI BOAT ON TRAILER, Ford V-8 power, must be seen to be appreciated. 652-2095.

ONE SABOT SAILBOAT, WELLkept, fully equipped, reasonable. 743-2267.

12'6" PLYWOOD GLASSED BOAT, 10 h.p. Johnson and trailer. 479-5590.

10' PLANING HULL BOAT, TRIple floatation tanks, nearly new, $150 cash. 592-7609.

FOR SALE, 12-FOOT FIBREglass boat in good contition, $65 or offer. 478-2050.

WISH TO CHARTER SAILBOAT to sleep 6. September 1 - 14. 592-0463.

80 BOATS and MARINE

WORLD of PLEASURE

REINELLS!!
MORE JUST ARRIVED YESTERDAY!
Another new REINELL RV1700 outboard, gold finish
REINELL RV 1920 140 MERC I-O, tangerine
REINELL R V2030 165 MERC. I-O, gold finish
REINELL RV 3270 188 merc. I-O, tangerine
MORE ON THE WAY!
WE HAVE B.C.'S L—A—R—G—E—S—T REINELL INVENTORY BY FAR!

Look at this S—A—N—G—S—T—E—R BOAT PACKAGE
This beautifully finished SANGSTER 15'6 fibreglass foam flotation, full camper top Mechanical steering, sleepr seats, safety glass w-s, bow rails.
WITH A CHRYSLER 45 H.P. long shaft electric start
PLUS
EZ LOADER 1200 lb. Trailer
Reg. $3633
TODAY $2995
NO MONEY DOWN $62 MONTH
48 mos. to pay
NO MONEY DOWN
and
NO PAYT'S 'TIL AUG. 15

WORLD of PLEASURE
"Next to Clare Anderson's Red Lion"
9-9, Saturday 'til 5
WESTPORT OFFICE
2075 Tyron Rd.
656-5485

WORLD OF PLEASURE
WESTPORT MARINA
ON DISPLAY

13'4" Enterprise, fibergl.	$ 1200
21' Fibreform I-O Merc 75 hrs.	$7900
28' Monk new Sea V	$ 4500
32' Monk 220 V-8.	$11000
23' Glascraft 215 H.P. perfect	$11000
28' Trojan 260 H.P.	$21000
36' Fibregl. twin 250 F.W.C.	$23000
36' Chris Connie twin beauty	$28000
38' Sloop, full equip.	$38500
32' Spencer sloop	$20000

George Barr
WORLD OF PLEASURE
WESPORT MARINA
2075 Tryon Rd. N. Saanich
656-5434

B.C. PILOT
VOLUME 1
New edition available now
BOSUN'S LOCKER LTD
580 Johnson 386-1308

SKI BOATS AT WHOLESALE PRICE
2 only, Cougar outboard ski-boats. Metal flake finish. $1495. List $1995. 746-8975, 748-1224, Duncan.

AROLINER SEMI-CABIN ALUMInum 16' boat, 75" beam, complete with sleeper seats, new boat cover, 50 h.p. and 10 h.p. Mercury motors, extra tanks, Holscow trailer, $1,700. 477-2274.

17-FT. BRANDLMAYR DAY cruiser, excellent shape, canvas top, heavy duty tilt trailer. Also 65 h.p. and 4 h.p. Mercury motors in top condition. 592-9851.

STURDY 14' OPEN BOAT AND air cooled inboard motor. Boat needs scraping and painting. $135 full price. 479-4703, 4743 West Saanich Rd.

15'6" SANGSTER CRAFT FIbrelgass with electric start, 45 h.p. Chrysler outboard on tilting trailer. First class condition. $1750 or nearest offer. 386-2352.

18' FIBREGLASS OVER PLYwood cabin cruiser. 33 h.p. Johnson electric, mechanical steering, etc. $1,500 or offers. View at Gilberts Marina, or phone 652-1887.

17' THURSTON GLASSCRAFT Deep-V, long side wing with full camper top. Road Runner trailer. 65 h.p. Mercury. $3,200. 3745 Ascot Drive.

19' FIBREGLASS HARDTOP, 100 h.p. Johnson electric, 10 h.p. Seagull, sleeper seats, licenced trailer. $3,950. 477-4413.

FOR SALE: WHERE IS, AS IS, 16' Plywood runabout, Fibreglas over plywood, 45 h.p. motor, 18' boat trailer. $150, firm. 382-6041.

16' COMET, ¾" YELLOW CEDAR planking. Dacron sails, stainless rigging and centre board. Asking $800. 642-5467.

30-FT. MOTOR CRUISER, EXpensively overhauled. Complete with dinghy and outboard. $2500 or nearest offer. 656-2085.

12' ALUMINUM BOAT, 6 H.P. Johnson, and trailer. One year old. $600. 383-1005.

MOVING MUST SELL 12.6 WOOD fibre bottom boat, trailer, 5.5 Evinrude. 477-5554.

WANTED: 14' ALUMINUM BOAT, Starcraft or Smokercraft. Also 10 h.p. Johnson or Evinrude for parts. 385-3910.

NEW 8' CARTOPPER DINGHY, painted. Fitted oarlocks, $70. 652-1774.

3½ H.P. OUTBOARD, RUNS good, $80. McCulloch Canada, 979 Easter Road, 382-0874.

26' CRUISING SLOOP, DIESEL, well-equipped, 386-3305.

FIBREGLASS CANOE, $135. 383-7408.

92 SPORTING GOODS

Robinson's
22 Browning Lever $99; 30 MI auto $79; 1861 Enfield 577 $249; 50 Cal Hawkens-mould $209; 308 Win. 88-4x $169; 30-30 Marlin $109; 12 Win. 101 $375; 12 Browning auto $99; 22 Ruger S. Six $79; 9mm Walther $89; 32 Savage $32; 45 Colt Peacemaker $275. New Remington 3200 $534.
Buy—sell—trade
1307 Broad 385-3429

SCUBA DIVING
ROCK CLIMBING
CANOEING
Summer is the season of ADVENTURE. We teach what summer is all about. Next Scuba course begins June 24.
AUQAKNOX DIVE CENTRE
943 Yates St. 386-2525
(Div. of Bosun's Charters)

Scuba Instruction
Instructor: Dan Hall
Certified by N.A.U.I., Y.M.C.A. and B.C. Safety Council Course dates, June 14th and July 9th. Phone Bill Young 383-2522 days, Dan Hall 478-7808 evenings.

WANTED TO BUY: GOOD grade 16 or 20 gauge American made double barrel shotgun. Preferably Parker of A. H. Fox. Must be first class condition. 743-5554.

GORDON'S SPORTING GOODS
1030 Hillside 382-5815
Pool goggles — spec. $2.95
Swim gear — fins snorkels, etc.

ONE FULL SET OF MEN'S SLAzenger golf clubs imported from England. Also include bag, cart, and balls. 382-1254, after 7 p.m.

VICTORIA DIVING. PROFESsional diving services at reasonable prices. 24 hour service. Free estimates. 384-1086.

RAY'S SPORTS CENTRE
LACROSSE STICKS
1692 Douglas 385-6312

WANTED: REMINGTON 308 SEmi-auto. with or without scope. 478-7887.

The

ACROSS
1 Arum plant
5 Just elapsed
9 Bridges
14 Mr. Arnaz
15 Rectangular pier
16 Plant disease
17 European mountain range
18 Name in fashions
19 Climbing vine
20 Centers
22 "Wizard of Oz" Character
24 Leave out
26 Specific talent
27 Unresolved
29 Explosive
30 Drink slowly
33 Inveterate
37 Dickens charcater
38 Harmonize
39 Actor — Ferrer
40 Soft drinks
41 Prevaricator
42 Ottawa body
44 Feminine suffix
45 Received
46 Opponent
47 Group of people
49 Affectionately
53 Dress —
57 East Indian garment: Var.
58 Representative
59 Mine products
61 Grivet monkey
62 Make fun of
63 Future user
64 Mr. Slaughter
65 Was wrong
66 Saucy
67 Depression

92 SPORTING G[OODS]

DIVERS
Be warm and comfort[able] made in Canada wet s[uits] quality and prices. C[...] compare. N.A.U.I. scu[ba] starts June 13, 832 Fisga[rd] FRANK WHITE'S SCU[BA]

FIBREGLASS SURFBO[ARD] 383-7408.

93 CAMERAS, SU[PPLIES] AND PHOTO FIN[ISHING]

SIMPSONS Sears
Camera Cou[nter]
HEADQUART[ERS] FOR
Canon F-
Canon FT
Canon TL
Minolta SR-T
Minolta SR-T
Minolta SR-T
Praktica L
Praktica LL
See our comp[lete] selection in t[he] fine camer[a]
PHONE 388-[...]
LOCAL 20[...]

H Hil[...]
Photo Supplie[s]
Trans-Canada High[way]
Chemainus
Drawer 750

VPS
— Fast fotofinishin[g]
— Low, low price[s]
VICTORIA PHOTO [...]
1015 Douglas St.

WE PAY CASH
CASH
for used cameras, [...] darkroom equipment, et[c.] ELECTRIC EYE

ASCOR LIGHT [...] lighting outfit include[s] pack, extension head, umbrella stand and c[...] Omega radio camera. [...] condition. 385-6668.

PHOTO WORKSHOP [...] room rental, professio[nal] ment. Phone 746-7353, P[...] tography at the Farmer[...] miles south of Duncan.

BILLS'S PHOTO SU[PPLIES]
Used cameras gal[ore]
1672 DOUGLAS

ZENIT B SINGLE L[ENS re]flex, $40. Phone Da[...] 479-6202.

96 RANGES, ST[OVES] AND FURNA[CES]

30" AVOCADO MOFFA[T] 8 months old, cost price [...] or nearest offer. 30" wh[...] Range, $30 or near[...] 479-1881 anytime.

HOT WATER BOILER [...] lating pump, oil bu[rner] domestic hot water wit[h] rads, $200. 479-4190.

FRIGIDAIRE ELECTRI[C] large oven, automatic [...] 385-4239.

MODERN OIL KITCHE[N] good running condition, [...] stand. 656-1776.

97 FURNITU[RE]

MAPLE DINING S[UITE] Knecktel, dresser and [...] Wool rugs, chartreuse [...] 9x18 $150. Excellent [...] Lambourn Mobile Ho[me] Cherry Point Road, Cobb[le Hill]

CONTEMPORARY DAN[ISH wal]nut dining room table, [...] tion. Also 4 matchin[g] 592-6463.

2-PIECE TYNAN [...] field suite brown [...] tweed, good condit[ion] 385-8463.

SPOT CASH
For good furniture-ap[...]
ROYAL FURNITURE

7-DRAWER DRESSE[R] mirror and night ta[ble] new. 388-9771.

VILAS RED MAPLE [...] bed with spring and [...] good condition. $125. 478-[...]

BED-CHESTERFIELD [...] matching chair. King [...] hyde water bed. 382-0443

6-PIECE WALNU[T] room suite, 2 lined oak [...] tables, single bed. 382-46[...]

KITCHEN TABLE, [...] padded chairs, like ne[w] evenings.

ROLL AWAY COT, [...] new, phone 383-4002 afte[r]

BOX SPRING [...] headboard, 54", $70. 5[...]

KITCHEN TABLE, 4 C[HAIRS] 477-6911, local 226; or 47[...]

3-PIECE CHESTERFIE[LD] as new, $175 or best offe[r]

The Daily Crossword Puzzle

By R. A. POWER

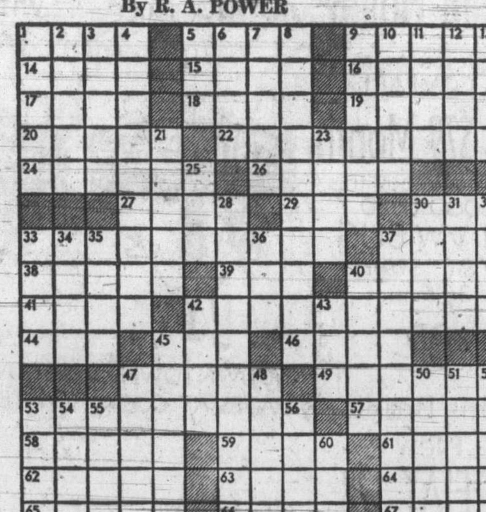

ACROSS
1 Arum plant
5 Just elapsed
9 Bridges
14 Mr. Arnaz
15 Rectangular pier
16 Plant disease
17 European mountain range
18 Name in fashions
19 Climbing vine
20 Canters
22 "Wizard of Oz" Character
24 Leave out
26 Specific talent
27 Unresolved
29 Explosive
30 Drink slowly
33 Inveterate
37 Dickens character
38 Harmonize
39 Actor — Ferrer
40 Soft drinks
41 Prevaricator
42 Ottawa body
44 Feminine suffix
45 Received
46 Opponent
47 Group of people
49 Affectionately
53 Dress —
57 East Indian garment: Var.
58 Representative
59 Mine products
61 Grivet monkey
62 Make fun of
63 Future user
64 Mr. Slaughter
65 Was wrong
66 Saucy
67 Depression

DOWN
1 Saying
2 Let one's hair down
3 Savory jelly
4 Animal disease
5 One's room: Slang
6 Philippine island fennel
7 Inventory
8 Italian folk dance
9 Pick out
10 Pointed object
11 Chinese isinglass
12 Taboo joke: Informal
13 Simmer
21 Reproductive organ
23 South African coin
25 In addition
28 Menu item: 2 words
30 Fish
31 Asian country
32 No longer current
33 Valley
34 Patronage
35 Turning points
36 Three: Prefix
37 Held in subjection
40 "The Elder" and "The Younger"
42 Inferior
43 Data: Abbr.
45 Reduced to shreds
47 Rigid
48 Grammatical word
50 Male bee
51 Pretend: 2 words
52 Leavening agent
53 Appraise
54 German river
55 Be informed
56 Look obliquely
60 Harden

Previous Puzzle Solved:

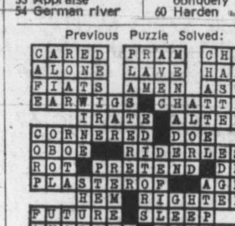

92 SPORTING GOODS

DIVERS
Be warm and comfortable in a made in Canada wet suit. Colors, quality and prices. Check and compare. N.A.U.I. scuba course starts June 13, 832 Fisgard.
FRANK WHITE'S SCUBA SHOP

FIBREGLASS SURFBOARD, $65. 383-7408.

93 CAMERAS, SUPPLIES AND PHOTO FINISHING

SIMPSONS Sears
Camera Counter
HEADQUARTERS FOR
Canon F-1
Canon FTb
Canon TLb
Minolta SR-T 101
Minolta SR-T 100
Minolta SR-T 102
Praktica LTL
Praktica LLC
See our complete selection in these fine cameras
PHONE 388-9111
LOCAL 203

Hilton
Photo Supplies Ltd.
Trans-Canada Highway
Chemainus
Drawer 750 Ph. 246-3311

VPS
— Fast fotofinishing at
— Low, low prices at
VICTORIA PHOTO SUPPLY
1015 Douglas St. 385-3458

WE PAY CASH
CASH
for used cameras, accessories, darkroom equipment, etc.
ELECTRIC EYE 386-0333

ASCOR LIGHT PORTABLE lighting outfit includes battery pack, extension head, brackets, umbrella stand and case. Koni-Omega radio camera. Like new condition. 385-6668.

PHOTO WORKSHOP — DARK room rental, professional equipment. Phone 746-7353, Peoples Photography at the Farmers Plaza, 3 miles south of Duncan.

BILLS'S PHOTO SUPPLY
Used cameras galore!
1672 DOUGLAS 383-7443

ZENIT B SINGLE LENS REflex, $40. Phone David, eves. 479-6202.

96 RANGES, STOVES AND FURNACES

30" AVOCADO MOFFAT RANGE, 8 months old, cost price $359, $200 or nearest offer. 30" white Tappan Range, $30 or nearest offer. 479-1881 anytime.

HOT WATER BOILER, CIRCUlating pump, oil burner and domestic hot water with cast iron rads, $200. 479-4190.

FRIGIDAIRE ELECTRIC RANGE, large oven, automatic timer, $100. 385-4239.

MODERN OIL KITCHEN RANGE, good running condition, drum and stand. 656-1776.

97 FURNITURE

MAPLE DINING SUITE BY Knecktel, dresser and hutch, $450. Wool rugs, chartreuse 9x12 $90, 9x18 $150. Excellent condition. Lambourn Mobile Home Park, Cherry Point Road, Cobble Hill.

CONTEMPORARY DANISH WALnut dining room table, good condition. Also 4 matching chairs. 592-6463.

2-PIECE TYNAN CHESTERfield suite brown and green tweed, good condition $150. 385-8463.

SPOT CASH
For good furniture-appliances
ROYAL FURNITURE 388-9021

7-DRAWER DRESSER WITH mirror and night table. Brand new. 388-9771.

VILAS RED MAPLE DOUBLE bed with spring and mattress, good condition. $125. 478-1234.

BED-CHESTERFIELD AND matching chair. King size naugahyde water bed. 382-0443.

6-PIECE WALNUT DINING room suite, 2 lined oak occasional tables, single bed. 382-4618.

KITCHEN TABLE, 6 HEAVY padded chairs, like new. 478-6612 evenings.

ROLL AWAY COT, 48", LIKE new, phone 383-4002 after 6 p.m.

BOX SPRING MATTRESS, headboard, 54", $70. 592-9294.

KITCHEN TABLE, 4 CHAIRS, $25. 477-6911, local 226; or 477-3663.

3-PIECE CHESTERFIELD SUITE, as new, $175 or best offer, 385-6450.

97 FURNITURE

JUNE CLEARANCE
All chesterfield suites, bedroom suites and dining-room suites reduced to clear. Save up to 25 per cent. Terms and free del.
CONTINENTAL FURNITURE
Div. of Monarch Store
716 Johnson
386-2458

VILAS
GENUINE VILAS FURNITURE. WE SHIP ANYWHERE IN B.C. BROCHURES ON REQUEST. CONTINENTAL FURNITURE, 716 JOHNSON STREET. 386-2458.

CONTEMPORARY CHESTERfield suite, blue, perfect condition, $175 or nearest offer. East Indian wool rug 9' by 12', natural background with green border, with thick felt underlay. Excellent condition, just cleaned, $200 or nearest offer. Two smaller Indian rugs. 478-2558. Evenings.

FATHER'S DAY SPECIAL
3-positioned recliner, 4-colours to choose from, all vinyl. Regular $99.59, sale price $79.95.
McDonald's Furniture
1420 Broad St.
383-1171

HAVE PURCHASED SIMPSONS-Sears chesterfield and tables, selling 2-piece traditional chesterfield suite, toast coloured tapestry, excellent condition, $150, also 2 walnut step tables, $15 pair, assorted lamps, black and brass, 383-4247.

BUY—SELL—APPRAISE
KILSHAW'S AUCTIONEERS
1115 Fort 384-6441

LUNDS AUCTIONEERS
WE BUY AND APPRAISE
926 Fort 386-3308

PAY CASH AND SAVE
PANDORA FURNITURE LTD.
See Our Ad Under Miscellaneous
NEW AND USED FURNITURE
1050 PANDORA AVE.
383-6319

SINGLE BRASS BED, AND mattress $175. 388-6101 evenings.

98 TV, STEREO, RADIO SALES AND SERVICE

ADMIRAL 1973 COMPONENT stereos now on sale. Save now from $109.95
ATLAS STEREO AND TV
763 Fort 385-2712

NORESCO, DUAL, TANDBERG
Uher Akai Philips AKG.
Jordan Watts Sennheiser
HUDSON'S TAPE CENTRE
1543 Fort St. 382-0923

TV RENTALS
From $7.00 PER MONTH
A reliable rental service
MAIS FURNITURE
1821 Cook St. 385-2435

COMPLETE REPAIR FACILITIES for all types of stereos at our new address.
NO. 4 — 2325 GOV'T
CORONA STEREO 388-5311

HAVE PURCHASED SIMPSONS-Sears Silvertone colour TV, selling Phillips 23" black and white console TV, working order, nice cabinet, $50. 478-3073.

HEADQUARTERS FOR CITIZEN band radios (C.B.) warehouse sales. Macdonald Furniture Mart, Pandora and Broad. 383-1171.

PHILLIPS 2401 AUTOMATIC CASsette stereo recorder. $150. Sony 15" colour TV, 2-months old. $450. 477-4206.

COMPONENT STEREO, ARMACO speakers, Dynaco amp., Garrard changer. $125. 384-0807 weekends and after 6 p.m.

COMPONENT STEREO, TOSHIBA AM-FM receiver amplifier, Toshiba speakers, Garrard 40 turntable. 382-9856, Saturday and Sunday.

FLEETWOOD 3 WAY COMBINAtion, good condition, best offer. 478-1342.

RCA BLACK AND WHITE, 21" walnut, working order. $25. No offers. 385-5554.

FLEETWOOD 26" COLOUR, 1 year old, best offer, 478-6142 after 6.

MARCONI 3-WAY COMBINATION, black-white TV. Good condition, $100. 382-1652.

RECORD PLAYER-RADIO COMbination, cabinet model, German make, $50. 386-2774.

RCA COLOR TV, 17" PORTABLE, as new, 6 months old. $250. 382-7093.

23" BLACK AND WHITE TV, just overhauled, excellent condition. $50. 478-4500.

16" NEW COLOUR TV, TO clear $250, reg. $399. 478-4500.

LONGINES 8 TRACK TAPE REcorder, never used. $50. 598-1340.

DENNON COLOUR TV, GOOD working order, 388-5376.

GOOD USED TV ANTENNA. ALL channel preferred. 477-2035.

COMBINATION TV-RADIO-record player, $70. 388-5876.

DUAL STEREO SYSTEM, 1½ years old, $250. 478-5601.

WANTED 8 TRACK HOME player. 385-3028.

98 TV, STEREO, RADIO SALES AND SERVICE

RENT
Electrohome
COLOR TV
from $18.89 per month or try our
Rent To Own
with 3 year unconditional guarantee on all parts and labour and 6 years on picture tube
at
CITY CENTRE TV
3970 Shelbourne 477-6971
next to K-Mart in the Mall
10 a.m. to 10 p.m. daily.

Rent to Own
OR RENT
COLOR TV
$14 MONTH
(Minimum 3 months)
1 HOUR ACTION
Curtis Plaza TV
OPEN TILL 9 P.M.
382-7524
1544 FAIRFIELD
CALL NOW

Rent
OR
Rent to Own
— COLOR TV —
BLACK AND WHITE
OR STEREO
Call Now
MAIS TV
Sales and Rentals
385-2435

BUTLER BROTHERS
RENT TV
1720 Douglas 383-6911
(ACROSS FROM THE BAY)

CAV ELECTRONICS LTD.
758 YATES 388-6564
Marantz, Quad, Crown, EPI, Harmon-Kardon, AR, Revox, Bose, Fisher, Tandberg, Advent, Dual, Thorens, Shure, ADC, Stanton, Decca, SME, Dayton-Wright, Koss, Dolby, Watts, Sinclair, Scotch, RSC, Micro.

KENT'S LTD.
SERVICE Dept.
Specializing in Zenith
RCA, Electrohome
TVs — STEREOS
we also service other makes
Sales — Service — Rentals
KENT'S LTD.
742 FORT 383-7104

MUST SELL, OWNER LEAVING country, Sony stereo (HP 149 A). Built in cassette recorder, AM-FM, turntable with speakers, headphones, new cartridge. 6-months-old. Cost $350, sacrifice $275. 1111 Catherine between 5-9 p.m.

MUST SELL, OWNER LEAVING country, Sony stereo (HP 149 A). Built in cassette recorder, AM-FM, turntable with speakers, headphones, new cartridge. 6-months-old. Cost $350, sacrifice $275. 1111 Catherine between 5-9 p.m.

USED COLOR TVs
15" at $199; 17" at $239; 19" at $279; 25" consoles at $349;
BUTLER BROTHERS
1720 Douglas 383-6911
(ACROSS FROM THE BAY)

99 GROCERIES, MEAT AND PRODUCE

STRAWBERRIES, READY NOW. Bring containers. Every day except Sunday. 6373 Oldfield Road. A. McCarthy. Pick you own.

STRAWBERRIES. PICK YOUR own. Freezer orders taken. 652-2309.

VICTORIA MEAT MARKET
COMPARE ANYWHERE
625 JOHNSON STREET

FIRBANK FARM
1180 ROYAL OAK AVE.
Fresh Eggs and Vegetables

WILLIAMS QUALITY MEATS
Special lamb sides $16.95 ea.
795 Fort 384-1613

IT'S STRAWBERRY TIME, order freeezer and jam berries now. 652-2353.

PICK YOUR OWN STRAWBERries. 590 Brookleigh Road, Elk Lake.

99 GROCERIES, MEAT AND PRODUCE

Shop at the
WAREHOUSE
3 Big Food Stores; 3475 Quadra, 47 Songhees, 877 Goldstream. Open Every Night 'til 9 p.m. Prices effective Langford Store Sunday 12 Noon- 6 p.m. Thurs., Fri., Sat., at all stores. OPEN TO THE PUBLIC DAILY 9 A.M. TO 9 P.M. Open Saturdays til 6 p.m.
Stewing Beef, Grade A, lean, boneless, 98c lb. Canda Packer Premium Chicken Loaf, 69c lb. Bread Dough, Rhodes, frozen, white or brown, with $5 order or over, 5 loaves 59c. Turkey, hind quarters, Cryovac, 45c lb. Fresh, lean, Boston Butt Pork roast, 79c lb. Fancy, fresh Grapefruit, 8 lb. cello bag 89c. Swift Empire lean Bacon, sliced, rindless, 69c lb. Blue Label, Sunrype pure Apple juice, 48-oz. tin 49c. Sunlight liquid detergent, king size, low warehouse price 49c. No. 1 top quality Wieners, 59c per lb. Kleenex Tissues, 180's, 4 Pkgs. $1.00.

SAVE MONEY AT HARVEY'S
Red Brand Sides of Beef. 99c lb.
Red Brand Hinds of Beef $1.14 lb.
Sides of Pork 67c lb.
Super Burger (hamburger with 30% added vegretable protein) 69c lb.
2709 QUADRA 383-2031

FREEZER ORDER SAVINGS
Red Brand Beef — Grade A, 93c lb. side cut, wrapped, quick frozen and delivered. Easy terms to suit you. Open Sundays.
JIM'S LOW COST
284 Belmont Road 478-3424

ALBERTA MEAT MARKET
Pork Chops 89c lb.
Delmonico steaks 5½-6 oz. 59c ea.
New Zealand hinds 85c lb.
1811 Cook 383-3012

TOP QUALITY, LOW PRICE
Red Brand Beef, 93c a lb., side cut, wrapped, quick frozen.
Super Low Cost Market
899 Esquimalt Rd. 382-8196

PICK YOUR OWN STRAWBERries. Sorry, no children. LE COTEAU BERRY Farm, 304 Walton Place off Oldfield Road.

FOR STRAWBERRIES
Le Coteau is the place to go! 304 Walton Place, off Oldfield Road, 658-5261.

TOMATOES, 30C LB.
6432 Pat Bay Highway

FRESH STRAWBERRIES, PLACE orders now. 658-8451.

FOR SALE

Mel's BARGAINS
USED FURNITURE
JUNE 5TH
OPENING SPECIALS

	Was	Special
Maytag portable dryer		$99.50
Walnut china cabinet	$125.00	$99.50
Boston rocker	$ 79.50	$69.50
7-pce. bronzetone suite	$ 79.50	$59.50
Double dresser	$ 59.00	$45.00
Blue platform rocker	$ 34.50	$28.50

Across from Warehouse Foods
3460 Quadra 384-3152

XXXXXXXXXXXXXXXXXXXXXXX
EATON'S
WAREHOUSE
STORE
749 VIEW ST.
Remember You Can
Budget Charge
Through Our
Customer's Accounts
Office, 3rd Floor
XXXXXXXXXXXXXXXXXXX

PATERSON
APPLIANCE SERVICE
Servicing major appliances in Victoria for over 22 years, offers the personal service of
CHARLIE RICHARDS
and
DAVE PATERSON
at reasonable rates. Guaranteed work — on ranges, automatic washers, dryers and dishwashers.
PATERSON
APPLIANCE SERVICE
(a div. of C. Tayler Ltd.)
383-3281 383-2324

SPECIAL
"WILKINSON SWORD"
Hand shears
LADIES $9.95 MEN $11.75
LONG HANDLE SHEARS $17.95
HOMELITE CHAIN SAWS
SALES — SERVICE — PARTS
Saws priced from $119.95 up.
VICTORIA
Lawnmower Hospital
834 Johnson 386-8338

HASTINGS
382-6811
Yes we service and have parts for:
Compact Electrolux, Kirby
Filter Queen, Rexair, Hoover
vacuum cleaners
2100 DOUGLAS

USED SEWING MACHINES
3 treadles to choose from. Electric portable $25. Open arm portable with reverse $39. Electric console with reverse $49. Pfaff portable $79. Singer touch and sew in console cabinet $129. Elna open arm supermatic $189. Easy terms. All 1 year guarantee. First come — first served.
SAWYER SEWING CENTRE
840 FORT 388-6228

GARAGE SALE SAT. AND SUN., June 9, 10 between 10 and 5. Includes cherrywood twin bed bedroom suite; 2 loveseats; 2 TVs (one color); freezers; refrigerator; electric stove, double oven; Volkswagen Van (9 seater); leaded windows; mahogany corner cupboard; air conditioner; lawnmowers; clothing, etc. 1055 Trans-Canada Hwy at Grange Rd.

SMART SHOPPERS
"BUY-BETTER"
at BETTER BUY
Furniture, bedding, carpeting, appliances, TV, stereos.
Our new location:
779 Pandora 385-1383

BIG SELL OUT. CEDAR VILlage Nook, 3011 Gosworth, Monday June 11 for 2 weeks. 20-30 per cent off everything, hours 2-4 and 6-8 p.m. daily, Sunday 2-5 p.m. Selling all store fixtures. 383-2716, 383-3122.

GENERAL ELECTRIC WRINGER washer in working order, $8. No. 30 bronze range boiler, $45. No. 40 bronze boiler, complete with jacket, heater and thermostat, $55. 478-6065.

FRAMELESS WALL MIRROR, 25x15; gent's expanding gold wrist watch, very good condition; invalid mohair comfort wrap, car travelling rug, small 2-step table. 385-0054.

PRIVATE SALE. WHITE'S metal detector, one year old, used 6 times, $175 or closest offer. Must sell. R.C.A. transistor tape recorder, $40. 477-4628.

LIVING ROOM, DINING ROOM and bedroom furniture, like new. Electric guitar and amplifier, vacuum cleaner. 383-1810 after 4.

2-DOOR DELUXE CROSS-TOP Zenith fridge-freezer, 1 year old, $225; wedding dress, size 9, with veil, ½ price, $75. 592-7822.

COMPLETE SCUBA GEAR OUTfit, single 72, with W/R, single hose double stage regulator, etc., $450. 748-8810 Duncan.

CHAIR HAIR DRYER, SHAMPOO sink and chair, hydraulic chair, all in very good condition. Phone 652-3220.

16" ENGLISH SELF-PROPELLED reel lawn mower, excellent condition, $40. 598-4156.

LOVELY RUG, 10' BY 11', 2 matching rugs, wine color. 382-2982.

BLACK AND DECKER ELECtric lawn mower and catcher. 479-7268.

BEAUTIFUL WOODLAND scene, in oils, with frame, 24 x 30". 477-5527.

FRIDGE, GOOD CONDITION, $90. Phone 478-7979.

HOOVER WASHER SPIN DRY, excellent condition, $55. 479-7573.

100 MISCELLANEOUS FOR SALE

BASEMENT SALE. SATURDAY and Sunday, 10-4, 1484 Stroud Cartop box and rack; chain saw; shop vacuum; building jack; air mattresses; camp saucepans; 2 area rugs, one pink and one brown and orange shag; pedestal lamp; radio-ear hearing aid for very deaf person; Philishave razor; dishes and odds and ends.

DEMOLITION SALE
Used red brick, toilets, sinks, tubs, doors, windows, used lumber, electrical breaker boxes, copper pipe, oil furnaces and tanks, hot water heating system, miscellaneous light fixtures, fireplaces, fire escape, miscellaneous items. Apply 749 McClure St., 8 a.m. to 6 p.m.

¾ SIZE BED, SPRING AND mattress, light oak veneer radio-type headboard. Tri-lite; table saw, 8", ½ horsepower motor on large support bench; platform rocking chair; blue carpet, 9x7'; small record player; large wing-back chair, small shopping cart. All good condition. 478-6553.

TRANSFERRED, MUST SELL Vinyl hide-a-bed, used for sleeping twice only, $100. Large three-piece high backed raisin coloured chesterfield suite, $100; child's convertable bike, 15" wheels, $15. Or closest offers. 385-0657, after 10 a.m.

CHESTERFIELD SUITE, BURNT orange, good condition, $130. Coleco 36" pool ladder, like new, $10. Swinger Polaroid camera, black and white, $6. Eze-bake oven, $5. Green Ghost game, $2. Copper fireplace fender, excellent condition, $20 or offers. 479-2671.

RUGS LOOK "NEW." IT'S SO easy with RUG-MATE stain removing rug shampoo. Rent electric shampooer for $1.00, plus materials. Also Hero Airless spray units, sales and rentals. Clark and Pattison, 760 Bay St. See our ad under Painters for other supplies.

BAETZ FRENCH PROVINCIAL chair $185. Rosewood coffee table $40. Victorian mahogany window seat $125. Mahogany organ bench $35. Coombes wing chair $130. Oak chest, chair, barbeque, etc. 598-1864.

100 AMP. PANEL BOXES, GAS and electric hot water tanks, 2 oil furnaces and tanks, used brick, slate, 4" cast pipe, large wood heater, size 6 cork boots, large train bell. 478-3634.

DUNCAN PHYFE MAHOGANY drop leaf table, 2 William and Mary, 2 Jacobean carved chairs, 4 Indian frame panels and other furniture, collectors' sterling coffee spoons Minton china, etc. 386-2652.

DATSUN CAMPER, FULLY equipped, good condition, $750. Tent trailer, $80. Mixroscope, $60. Illuminated flourescent magnifier with invisible mending instructions, $50. 592-7788.

COLDSPOT REFRIGERATOR 2 door, automatic, $125. Viking 30" electric range, $95. 2-pce. chesterfield suite, $85. Teco electric lawnmower, $25. Speed Queen wringer washer, $65. 598-4766.

DAY BED; DUNCAN PHYFE dining room chairs; TV chair; Electrohome portable TV; cartop carrier; Cub and Guide uniforms; miscellaneous dishes and kitchen items. 477-8696.

1 PAIR FRENCH PROVINCIAL kitchen curtains, lined, 60"x38". 1 pair pale green, 48"x63" both near new. Small walnut dresser. 478-5468.

COLONIAL BUNK BEDS, CHESterfield suite, coffee table and end table, 2—19" black and white TVs. Double concrete sink, table and chairs. 383-9653.

CRAFTSMAN HEAVY DUTY electric mower, cord and catcher. Like new. $75. Green leather recliner chair, excellent condition, $60. 477-4231.

STIHL, HOMELITE, McCULLOCH
chainsaw sales and service
RENTALS
GIBSON POWERCRAFT CENTRE
2520 Govt. 382-8291

4-PIECE GREEN SECTIONAL chesterfield by Flexsteel. 2 Wilton wool rugs, mushroom 9x12, 12x18. 2 pair floral pull drapes, 10'x7', 12'x7'. 592-3509.

ANTIQUE PEMBROKE MAHOGAny table, $165. Westinghouse fridge, 10 cubic. Excellent condition, $75. 383-0294.

VIKING WRINGER-WASHER, AUtomatic pump and timer, lint filter, excellent condition. $50 or best offer. 384-6068.

GARAGE SALE AT 485 OLIVER St. Saturday June 9, 10 a.m. onwards. Above average household articles. Clothing sizes 12-14.

19" PORTABLE BLACK AND white TV with stand, $65. Man's right hand golf clubs, bag and cart, $100 complete. 388-6125.

KENMORE MATCHING APARTment size washer and dryer. $290 or best offer. 478-1895 days, 478-1686 after 5.

CASH GARAGE SALE, HOUSEhold items only. Saturday June 9th starting at 11 a.m. 332 Walter Avenue.

12X15 EUROPEAN TENT WITH 2-bedroom inserts, hand mower, R.C.A. TV, car roof rack, set of lawn bowls. 592-9851.

19" PORTABLE TV WITH stand, $75; easy chair with matching footstool, $45; Water Pic, $8; Sunbeam toaster, $10. 382-0878.

TV ELECTROHOME, PERFECT condition, portable, 17½" screen, $49; electric guitar, 2 pickup, soft case, $9. 477-2686.

VANITY WITH STOOL AND BED, blond kitchen table and 4 chairs. Mirror, small table, few pictures. 386-0116.

BAYCREST ROTARY MOWER. 3½ h.p. Briggs Stratton, 1 year old. Excellent condition. $60. 477-2916.

COMPLETE BLOND BEDROOM suite, box spring and mattress. Westinghouse fridge, perfect working order. 385-1795.

FRIDGE, 1971 TAPPAN GURney, avocado green, deluxe model. 16 cu. ft. immaculate condition. $400 or offers. 479-1153.

REEL TYPE POWER MOWER, suitable for large grass area, as is, $125. 656-2674.

SINGLE PEDESTAL DESK, SOlid mahogany construction with arborite top. 656-1496.

CHESTERFIELD SUITE, $60; safety car seat, $18; cassette recorder, $25; 478-7067.

LLOYD'S TWIN STROLLER IN excellent condition. Single chrome high chair. 385-3910.

2-SPEED WASHER AND DRYER, 2-speed Viking Dishwasher, Harvest Gold. 652-1685, after 6.

MOFFAT DUO MATIC (COMBInation washer-dryer) good condition. 658-8186.

NEWER MODEL 89 ELECTROlux with power nozzle. 7 months old, like new, $165. 382-8005.

GREY WOOL CARPET WITH UNderpad, 15x8; older radio-record player. 382-5731.

SIX MONTHS OLD ELECTROLUX shampoo-floor scrubber, like new, $75. 382-8005.

KENMORE POWER MATE VACuum de luxe model, new. $160. 385-6389.

2-YEAR PORTABLE EASY washer, excellent condition. $125. 382-6339.

COMBINATION FRIDGE; 9X9 tent, like new; hedge trimmer, new. 383-9326.

12X13'9" RED SHAG CARPET, $100, 24 yds. good gold Corlon lino. 385-4286.

3 USED WOODEN DOORS COMplete. 2 double windows complete with sash. 382-7041.

ONE SMALL FRIDGE, $15. Bathroom sink. $5. 656-3317; 656-3326.

USED SINGER SEWING MAchine, cabinet model, good condition, $60 call Marilyn at 382-0051.

AUTOMATIC WASHER, $75. Tent, $15. Component stereo stand, $10. 478-6216.

9X14 BEIGE WALL RUG WITH undercushion, $50. 658-8370.

SEARS 7 H.P. ROTO SPADER with extension tines. $225. 382-2994.

MEN'S CAULK BOOTS, SIZE 12. 477-6170 around 6 p.m.

HOT WATER HEATER, ELECtric cascade 40 (new) $60. 386-3943.

MOVING: MUST SELL: DEEP freeze, $150. TV $50. 385-0278.

EQUALIZER HITCH, $30.
386-1040.

TORO RIDING LAWNMOWER, small crib, car bed, etc. 479-5426.

TWO VIKING REFRIGERATORS, good condition, $75 each. 385-4239.

VIKING AUTOMATIC WASHER and dryer, good condition, 479-5813.

100 MISCELLANEOUS FOR SALE

UNDER THE YELLOW SIGN
USED

Metal travel trunk	$19.95
Dresser and mirror	$29.95
Kitchen table and 2 chairs	$19.95
6dr Chest	$49.95
Round vanity mirror	$9.95
Electric wall clock	$9.95
Laundry hamper	$9.95
Double dresser and mirror	$59.95
2pc Chester suites	From $59.95
Green daybed	$39.95
Brown daybed	$69.95
Headboards 39"	From $9.95
Green recliner	$49.95
Walnut dining table and 4 chairs	$129.95
Matching buffet	$99.95
5pc metal dinettes	From $29.95
Electric floor polisher	$19.95

NEW

2pc chester suites	From $139.95
Cogswell rockers	From $49.88
Armless converto	$94.95
High china cabinet	$114.95

Large selection to browse around
FREE DELIVERY
BARGAIN ANNEX
VIEW ST.
Division of
Standard Furniture
382-5111

Mais
FURNITURE AND APPLIANCES
1821 Cook 385-2435

USED
1 only French Provincial chesterfield, excellent condition, showwood arms, toast color $79.50
Used black and white TVs from $39.95
Used color TVs, console with new picture tube and 1-year warranty, from $249.95
TRADES WELCOME
10 electric space heaters ranging from 750 watts to 2500 watts. Buy 1 or buy all at $5.00 each
Upholstered occasional chairs from $9.95

SINGLE BED, $10; MANTEL sword, $10; Cougar skin rug, full mount, offers; Leopard skin rug, offers; 1 pair flint lock replicas; 9 x 12 tent, $30; camp cots, life jackets, $2 each; lawn mover, $10; lawn feeder, $3; 2 old floor model radios, $10 each. 2 only beautiful ornate dining room wrought iron chandeliers amberglass, offers; collectors items, classics, 78 records. Excellent condition. Offers. 8-track car tape deck and home conversion unit with speakers, $65. 8' hydro plane, $25; Many other miscellaneous items. 1569 Brodick Crescent, evenings and weekends.

THE TRADERS
WAREHOUSE
GOOD CLEAN
USED FURNITURE
AND APPLIANCES
Warehouse Open 'Til 5 p.m.
715 FINLAYSON 388-6264

GOOD OLD FIR, 6X6, RANDEM lengths, 30c per foot. Gibson fridge, good shape $25. Marco 60 bass piano accordion, like new, half price $140. Portable Aristocrat ZigZag sewing machine $65. 479-5484.

USED EQUIPMENT

28" Atco	$350
58" Toro Pro.	$550
76" Toro Pro	$695
21" Toro Greens mower	$295

VIC. LAWNMOWER HOSPITAL
386-8338 834 Johnson

6-BOTTLE PROFESSIONAL LIquor dispenser. Chrome table, 6 chairs. Electric hair clippers. 6'x6'8" tempered glass door. Tankless toilet, propane water tank. Small outboard motor. Coleman stove. Hand vacuum. 383-7422.

CLEARING ALL USED MACHINES.
REDUCED IN PRICE.
TYPE 'N WRITE SHOP
Everything for typing or writing.
744 Johnson 385-3112

LATHE $20, BAND SAW $25. ACcordion 120, $100. Bed, dresser and chair $20. Treadle and electric sewing machine, $35 and $50. Portable TV, other miscellaneous. 478-3936.

GARAGE SALE: TABLES AND Chairs, lamps, dishes, floor polisher, much more, Saturday and Sunday 10 a.m.-5 p.m. 478-4278, 3341 Wishart Road.

AUTOMATIC WASHING MAchine, fridge, dresser, double bed, single bed, vacuum cleaner, 9x12 rug, TV, Miscellaneous items. 1059 Pentrelew Place. 386-0239.

BASEMENT SALE. 2 DAVENports; radio combination; TV; books; bookcase; kitchen table; assorted chairs. 383-2372, 542 Harbinger.

RACING CLASS SABOT, $100; Westinghouse Continental Stove, ovens, $299; Chrome highchair, bathinette, car bed, package all $25; 658-5164.

ELECTROHOME APOLLO AUtomatic stereo, excellent condition. Hide-a-bed couch and chair, dresser and rug. Call after 6 p.m. 382-3446.

VIKING 14 CU. FT. FRIG, white, in excellent condition, $150, combination Enterprise electric and wood burning stove, very good condition, $75, 479-6280.

LO-COST
Lawnmower repairs. Sale Hand mowers $8. Guaranteed workmanship. Reasonable. Free pickup, delivery. 384-9079, 31 Regina Ave.

OLYMPIC STAIN
Buy four gallons
GET ONE FREE at
DAVE TAYLOR DEC. CENTRE
579 Gorge Rd. East 384-1914

SOLID OAK OFFICE DESK, DOUble bed, older Electrohome tape recorder, wood stove, needs work, chain saw with 12" blades, and old wooden arm chair, 479-7288.

CASSETTE RECORDER $35.00, 22 rifle with scope $50.00, pellet rifle $3.00, CO2 pellet pistol $20.00, baseboard electric heater $15.00. 385-1865.

A.B.C. ELECTRIC — 382-7221
New and rebuilt appliances. Vacuum cleaners, polishers, etc. ... year warranty. Good selection. Reasonable prices. 831 Yates.

AUTOMATIC TELEPHONE ANSwering machine, 24-hour operation. Lease as low as $13 per month. R. and T. Business Systems, 384-0145, Victoria, 758-9195 Nanaimo.

GE COMBINATION 220 STOVE and garbage burner, $55, Hoover portable washer spin dryer $100, 4066 Haro Road, Saturday and Sunday 10-5.

YELLOW CHROME SUITE, table 2 leaves, 5 chairs, $45. Photographic enlarger, trays etc. 598-3206.

100 MISCELLANEOUS FOR SALE

DINING FURNITURE
8 pc solid oak dining suite refinished $495.00, Dunca Phyfe drop leaf table and 6 chairs $297.50, round rock maple pedestal table and 6 chairs $327.50, black and teak pedestal table and 4 chairs $159.00, china cabinets $47.50 to $199.00, buffets $79.00 to $169.00, 5 pc kitchen suites $32.50 to $79.00, 7 pc kitchen suite $119.00, 2 pc chesterfield suites $179.00 to $499.00, hide-a-beds $139.00 and $189.00, drop arm love seat $119.00 convertos $49.50, recliners $89.00, 9x12 rugs $69.50 to $149.00, cedar chest refinished $95.00, set of 6 oak chairs $119.00, desks $34.50 to $79.00, Queen size bedroom suite complete $399.00, single beds $27.50 to $95.00, bunk beds $95.00 to $139.00, rollaway cots $22.50 to $99.00, Dimplex heater $39.00, portable TVs $59.00 to $119.00, component stereos $119.00 and $299.00. Use your Chargex.
PANDORA FURNITURE LTD.
New and Used Furniture
1050 Pandora Ave.
383-6319

TOOLS — TRUCK
Four-inch joiner on stand. 1 H.P. Router — with bits. Stanley door hinge and lock drill and jig set. 1959 Volks van — motor good. 10-inch Rockwell saw.
BLAIR SCOTT
386-2971 478-5912

Robinson's
FISHING TACKLE—ARCHERY—WEIDER WEIGHTLIFTING—BINOCULARS—MOST GENERAL SPORTING GOODS
1307 Broad St. 385-3429

THE SHIPWRECK SHOP
384-4521 720 Yates St.
(Yates St. Mall, Victoria, B.C.)
Solid wood—rustic handmade coffee tables, end tables, bookcases, room dividers, stools, settees, fireplace frames (made to measure). Order to your choice of stain and finish. Suit any part of your home.
WELCOME TO DROP IN

2 PIECE CHESTERFIELD, 3 end tables, one coffee table, Cogswell rocker, 2 odd hostess chairs, 5 piece kitchen suite, pole lamp and TV lamp set, 2 odd lamps, one single bed with headboard, 6 piece bedroom suite, 2 pair drapes 38x84 and 50x84. 382-0107.

DRAPERY
Custom-made drapes and slip covers, samples brought to your home—drapery fabric by the yard —drapes made and altered from your material — hardware and accessories — rods installed. Phone 642-5111.

GARAGE SALE. AS NEW 75 chord electric organ, 6-year crib, stroller, playpen, cameras. All half price. Also 100 pieces greenhouse glass, 65-ft. rubber baseboard, clothes, numerous miscellaneous items. 2032 Allenby, Saturday and Sunday.

MOVING. GARAGE SALE. SATurday and Sunday. For odds and ends. 10 a.m.-4 p.m. Also selling Chesterfield suite, Mahogany dining table and 6 chairs. Single bed. Hi-Fi. 2919 Phyllis Street, 477-6898.

HAVE PURCHASED SIMPSONS-Sears Kenmore automatic lightweight sewing machine, selling Kenmore Zig-Zag with decorative cams, blind hemmer, in console, good condition, $75, 592-4960.

HAVE PURCHASED SIMPSONS-Sears Kenmore washer and dryer, selling white Speed Queen automatic, washer and dryer, good condition, $160 or offer, 658-5427.

HAVE PURCHASED SIMPSONS-Sears Coldspot fridge, selling 14 cu. ft. fridge, good working order, $65 or offer, 652-2504.

GIGANTIC BOOK SALE. SELLing out all stock, half and quarter price. Special rates on huge purchases. 648 Fisgard, near the Bay.

FRIGIDAIRE FRIDGE AND stove, 8 years old. Excellent condition. $150. 9 a.m.-4 p.m. 881 Bank St. except weekend.

GENDRON BABY CARRIAGE, crib, high chair, play pen, and walker. Excellent condition. 478-2392.

PLASTIC BAGS, BOTTLES AND jars—for your every need—in stock at Industrial Plastics Ltd., 2105 Douglas.

CHESTERFIELD SUITE, $25, 3-piece bedroom suite, $30, living room rug (8x10) $10. 382-7834 after 6 p.m.

SET OF BUNK BEDS; 7½ H.P. outboard McCulloch and tank; good shape; highest offer takes. 478-7830.

KITCHEN NOOK, 4'X7', BEIGE and Flamingo, legless base, double goose necked table support, like new, $250. 384-5191.

25C WAND TYPE CAR WASH with vacuum cleaner. Phone 478-3712 8 a.m.-3 p.m., 479-3037 after 3 p.m.

TENT TRAILER, GOOD CONDItion, bargain, sleeps 4. 592-3309, 6-8 p.m.

ESQUIMALT DRY GOODS, 1305 Esquimalt Road, selling out. Bargains galore!

KENMORE APARTMENT WASHer spindryer, used twice, Offers. 478-8546.

PRICE'S KEY SHOP
Safes, Locks, Keys
847 Fort 384-6221

100 4x4 CEDAR POSTS, PLYwood and other lumber. 386-8301 or 592-9324.

BATHROOM VANITY CABINET, $45; kitchen cabinets made by cabinet maker. 598-1892.

NEARLY NEW 39" BOX SPRING and mattress, headboard, $50. 592-4796.

PAINT SPRAY OUTFIT, COMplete $75. 60' used 5" gutter, offers. 384-5353 after 1 p.m.

FOR SALE, 9X12 BRITISH INDIA, floral design. cost $425, sell $250. Phone 478-6971.

HIGH CHAIR $15. WALKER $5. Homemade bathinette $5. Rocking swan $2. Jolly Jumper $4. 385-2870.

WESTINGHOUSE, HEAVY DUTY automatic washer, brand new condition. Sacrifice $175. 479-3325.

CHESTERFIELD, CHAIRS, CARpet beds, washer, freezer, typewriter, mower, etc. 382-9437.

GARAGE SALE, TOOLS, CLOTHing and miscellaneous. 1721 Donnelly 592-4053.

LAWN MOWERS: TORO, 18" reel, $90. Hand mower, $12, 477-5818.

OUTDOOR INCINERATOR BARrels, ready to use, $4.50. Free delivery. 383-1328.

RIDING MOWERS, $485; TRAILers, each $135. Victoria Jeep, Hillside at Rock Bay.

TWIN BABY CARRIAGE, EXcellent condition, best offer. 385-3725.

PRE HUNG DOORS, BI-FOLDS, plain and luvered. Phone anytime, 386-0286.

1305 ESQUIMALT RD. — Counters, wood and glass, cash register, etc. for sale.

TENT, 1 YEAR OLD, 10'X15' Woods Roomaster, used twice, $90. 385-6195.

HOOVER SPIN DRY, EXcellent working condition, $60. Phone 382-5203 after 6 p.m.

CHESTERFIELD AND COFFEE table, $25. TV $25. Record player $20. 382-5836.

GARAGE SALE; SAT. ALL DAY, 897 Vernon.

LARGE CRIB AND MATTRESS, $15. Phone 477-9650.

EUROPEAN NUDE OIL PAINTing $100.00. 383-2585.

WHITE BRITISH INDIAN RUG, 9 ft. by 15 ft. $350. Phone 382-4770.

4 H.P. GARDEN TRACTOR, 479-5150.

GOOD USED ELECTROLUX $49.50. 384-0019 after 7 p.m.

AQUARIUMS, 1... 26, 36, 45 GALlon. Very cheap. 383-0913, 479-7970.

TUXEDO AND ACCESSORIES, size 42, 382-9437.

USED POWER CHAIN SAWS, $50 and up. 745-3591, Youbou.

20 CU. FT. FREEZER, 3-YEARS-old. Best offer. 478-6192.

12'x15' TENT, $50.
477-6504.

STATIONARY BICYCLE EXERciser $35. 385-0746.

50c PIECES — SILVER. $300 worth, offers. 384-4447.

MOVING; ALL HOUSEHOLD furnishings, for sale. 386-9747.

100 MISCELLANEOUS FOR SALE

CRAIGFLOWER "USED"
Furniture and Appliances
Chesterfields from $25. Hollywood beds from $39, dressers from $17.50, TVs, refrigerators, rugs, dinette sets and lots more including a good selection of oak furniture. Chargex. 1006 Russell in Vic West. 386-8132. Mon.-Sat., 10-5:30.

BASEMENT SALE
1590 McRAE AVE.
Sat. and Sun., 10 a.m. till 6 p.m. Cement mixer; lawnmower; lawn roller; Youngstown kitchen sink unit; outside door and frame; bathroom sink; medicine cabinet; electric motors; older style Hi-Fi in working order; inside doors; many misc. household items; beds.

NEW AND USED
SPECIALS IN OUR
BARGAIN BASEMENT
ROYAL FURNITURE
AND APPLIANCES
733 Johnson 388-9021

FOR SALE SATURDAY JUNE 9 from 9:30 a.m., black vinyl hide-a-bed, like new $150. Chest of drawers $25. Chest of drawers and combination cupboard $25. Dining room table and 6 chairs $45. Large arm chair, many other miscellaneous items. 656-4586 or come to 8617 Lochside Drive, Sidney.

USED LEONARD REFRIGERATOR
$79; 13 cu. ft. automatic de luxe Westinghouse $125; used dryers at $50. Buy Maytag washers and dryers and dishwashers at
BUTLER BROTHERS
1720 Douglas 383-6911
(ACROSS FROM THE BAY)

BASEMENT SALE, 2342 CRANmore Road, Friday and Saturday, June 8 and 9, 9-5. Metal double bed, household furniture, cash register, formica tables, restaurant stools, new stainless steel knives, coffee grinder, garden and carpenter tools, other miscellaneous items.

DRYCLEANING EQUIPMENT; 1 8-press vacuum, 3 phase; large extractor; 1200 gallon filter; 50-gallon still; tumblers; washers; pant toppers; Sissell coat and dress form; 15 horsepower Napinee boiler, 150 pound working pressure, etc. 652-2296.

ELECTRO CHAR-BROILER, $375. 36" electric Garland grill, $325. Savory bun and bread toaster, $250. 23 cu. ft. chest freezer, $150. Coke coin vendor (cans) $600. Coke pre-mix fountain dispenser, $425. All in near new condition. 383-7727.

SELLING OUT
OAK BAY ORNAMENTAL
2075 Cadboro Bay Rd.
Garden, patio ornaments, planters in concrete and wrought iron, fireplace accessories, lamps, gifts, wall plaques.

STORE FIXTURES
Flat top counters, shelf units, lighted shoe displayer, pocket book racks, cabinets, manikins, cash register stands, 386-0627 or 383-8910 after 6 p.m.

HERO AIRLESS SPRAY UNITS
Manufactured in B.C. these units will pump up to 180 ounces a minute. For a free demonstration or information, phone Bill at 656-1071.

SAVINGS ON USED AND Reconditioned N.C.R. Cash Registers
Victoria Cash Register Co.
Phone 383-2512 anytime

UTILITY TRAILER, 1500 LB. CApacity, light and turn signals, $90; Volkswagen car top carrier, $7. 652-2158 after 4 p.m.

ADMIRAL AUTOMATIC DEfrost fridge, $125. Kelvinator apartment size fridge, $75. Like new. 386-9983.

UPHOLSTERED ROCKING chair $15. Deluxe Viking fridge $100. Stereo $75. 10 speed bike $75. 598-1339.

WASHER-SPINDRYER, $70. 11 x 10 Coleman umbrella tent with outside frame, $45. Dishwasher, $115. 477-5990.

SOAPSTONE and ARGILLITE
The softer stones, for carving. Small stocks on hand at The Rockhound Shop, 850 Tolmie, 388-5341.

KITCHEN TABLE, 4 CHAIRS, student desk with chair, electric lawnmower, all good condition, 477-3459.

13 CU. FT. FROST-FREE KELvinator fridge, 2 years old; 30" Moffat range, 4 years old. Very good condition. 477-9783.

FIVE-PIECE CHESTERFIELD suite, $100. 2-piece chesterfield suite, $40. Viking wringer washer, $50. All in good condition. 478-2173.

SIMPLICITY SUPER TWIN washer spin dryer, 1 year old. $150. 385-4287.

103 MISCELLANEOUS WANTED

THE SALVATION ARMY
Needs your re-useable clothing, furniture and household goods. "Help us to help others." Family Thrift Stores, Victoria, Sidney and Langford. For pickup — 386-3295.

LUNDS AUCTIONEERS
APPRAISE AND BUY FOR CASH
926 Fort 386-3308

DOES ANYONE HAVE A PIANO they no longer need? We need 3 pianos for elderly and disabled people whose days are long. Hopefully not more than $100 each. Victoria Press, Box 552.

LADIES, SIDNEY PAINT FACtory is once again in need of nylon pantyhose or stockings. For each bag of stockings we will give 1 quart of paint while offer lasts. These stockings will be accepted at any of the Paint Pots.

FULL SIZED UNPAINTED CRIB, new or used, with or without mattress, honey extractor, diving tank and regulator, rototille, rideon lawn mower, 479-7288.

WANTED: IVORY: TUSKS, teeth; dolls, bisque, composition, kewpies; Canadiana: lamps, spinning wheels etc. 383-0350.

CASH FOR FURNITURE, ANY condition. Appraisal within 24 hours. Free pickup. 386-8132, 386-2397. Craigflower Furniture.

ANY OLD JEWELLERY, RINGS, gold, jade, pocket watches, gold and silver chains, etc. Bygone's, 1034 Fort, 383-8025.

CASH FOR TRADITIONAL OIL paintings, prints, antique jewelery. Brandon's 18 Centennial Square. 385-0623.

18-24 CU. FT. CHEST TYPE freezer wanted. 385-5412 between 8 a.m.-4 p.m.

SPOT CASH
For good furniture-appliances
ROYAL FURNITURE 388-9021

WANTED, ROYAL DOULTON OR other figurines, doll house and doll buggy in good condition. 382-9439.

WANTED: DOUBLE HIDE-A-Bed, good condition. Phone 479-4207.

UNDERWOOD OR REMINGTON standard typewriter, in good condition. 478-1494.

WANTED: 1955 CHEV. PICKUP. To rent: Small self contained trailer, 4 months. 478-5764.

BOOKCASES, PREFERABLY wood, good condition, inexpensive. 384-5767.

WANT SCRAP LEAD, 12C LB. NO batteries. Pallister, 642-3355. Government Wharf, Sooke.

SILVER COINS, PAYING 5%-10% over major purchasers prices for most coins. Phone 479-5550.

Cash for furniture, tools, guns etc.
FAMILY TRADING
731 Goldstream 478-5631

ULILITY TRAILER, APPROXImately 4x6-8 ft. box, wired with lights. Phone 479-6688.

WANTED—OLD BEDROOM suite, or vanity with mirror. 477-1669.

PORTABLE AUTOMATIC DISHwasher, set of bunk beds. Fairly new. 479-1400.

WANT OLD TIME CAST CAR hood ornaments. Animals, birds, etc. 478-2292.

GOOD BOOKS ALWAYS BOUGHT
HAUNTED BOOKSHOP
845 Fort 382-1427

WANTED BY LARGE FAMILY hardwood dining table and chairs, 386-7939.

FRIDGES, FREEZERS BOUGHT. 384-7813. All-Temp.

BULK IVORY: BILL, 383-9551 after 6 p.m.

ATCO POWER MOWER, NOT working order. 592-9077.

GOOD QUALITY FURNITURE, china, silver, brass, etc. 384-2225.

103 MISCELLANEOUS WANTED

MONEY IN A HURRY
CASH LOANS on tools, guns, musical instruments, cameras and sporting goods. We BUY also WEAPONS, INSTRUMENTS, etc., for READY CASH.
BILL SCOTT'S
UNIVERSAL PAWNBROKING AND AUCTION CENTRE
584 JOHNSON 383-9512
Formerly BJ Trading, 617 Johnson

SIDNEY BARGAIN HOUSE
We pay top prices for goods of all descriptions, from a handful to a house full. Furniture, tools, appliances, glassware, dishes, etc. Our specialty is antiques 9373 Beacon Ave., Sidney, 656-3621.

BRENTWOOD BARGAIN BARN
7115 West Saanich Rd.
Cash for used furniture, appliances, tools, and miscellaneous. 652-1711.

KILSHAW'S AUCTIONEERS
Buy — Sell — Appraise
1115 Fort 384-6441

TOP PRICES FOR OAK and Mahogany Furniture.
HUB FURNITURE
713 Johnson 384-6425

NEED EXTRA CASH?
MOVING?
we will buy your good used chesterfields, hide-a-beds, bedroom suites, dinettes and appliances. FAST ACTION call Buy-Rite Furniture Ltd. 385-4744.

WANTED: KAYAK MOLDS. Phone 592-7520.

CHILD'S AND ADULT'S WATER skiis. 477-8098.

109 MISCELLANEOUS TO RENT

SAWYER SEWING CENTRES
RENT TO OWN
NEW SEWING MACHINES
Domestic and Industrial
840 Fort St. 388-6228

112 WANTED TO RENT MISCELLANEOUS

WANTED APPROXIMATELY 2,000 sq. ft. warehouse. $250-$300 range. 592-6891.

115 SWAPS

1956 ELTO 5 H.P. OUTBOARD, 1967 Viking 6 h.p. outboard. Swap for 9.8-20 h.p. outboard. Commercial rototiller, 9 h.p.; Osman fur sewing machine, for cash or trail bike. 386-9374.

'67 MERCURY METEOR CONvertible all power, custom paint, new top swap for '68 or '69 ½ or ¾ ton truck or sell, 388-5094.

16' BOAT WITH 35 H.P. MOTOR and heavy duty trailer, $850 or will trade for camper to fit Datsun pickup. 382-4955 after 4.

'62 CHEV. FOR $175, BOAT, TV equipment, tools or ? 382-6310.

CAR, TRACTOR, STATION wagon for ? 479-2092.

117 ANTIQUES

BRASS FITTINGS
For period furniture now available.
COLONIAL WORKS OF VICTORIA
Authentic reproductions of period and colonial furniture.
2620 Rock Bay Phone 384-3344

ANTIQUE AUCTION
OUR NEXT SALE WILL INCLUDE IMPORTANT PIECES FROM AN HISTORIC VICTORIA FAMILY. CONSIGNMENTS NOW BEING ACCEPTED.
LUNDS
926 FORT 386-3308

KILSHAW'S
Buy for Cash
Appraise for all purposes
1115 Fort 384-6441

FROM FAMOUS OLD PARROT house, several leaded stained glass windows and doors, also 2 fireplace mantels, 388-6481 days, 385-7970 evenings. No calls past 9:30 p.m.

DOUBLE BRASS BED 1883. OAK roll top desk. Small pot belly stove. Round mahogany table with fancy pedestal base, with 4 carved balloon back chairs. C. 1850. 658-8630.

CASH FOR ANTIQUES AND OLD things. Bygones, 1034 Fort. 383-8025.

ANTIQUE POT BELLY STOVE. 385-3967.

120 GARDEN SUPPLIES

Fertilizer

WHY PAY? CHICKEN MANURE, no charge. Oaks poultry Farm, 880 Downey Road, Sidney, 656-2485.

SIDNEY DUCK FARM, 656-4412 Duck manure, 60c bag, delivered.

Plowing, Rotovating and Cultivating

GORDON'S TRACTOR SERVICE
Rotovate, level, cultivate, plow, disc, post holes, loading and hauling, custom haying; Free estimates. 652-2759.

JACK'S TRACTOR SERVICE
Plow, rotovate, level, post holes, grass, brush and Blackberries rotary cut. Hay cut. Raked and Baled. 479-1586.

H. HOSKIN
Hay cut, raked and baled. Rotovating. Post holes. Loader. Fire hazard lots cut, etc. 479-2285.

C. STARCK, ROTOVATING, brush and grass cut, post holes, etc., loading and hauling. 479-3157.

DON'S TRACTOR SERVICE
Rotovate, plow, grass cutting, Loading and hauling. 477-3913

STEAD TRACTOR SERVICE. ROtovating, post holes, cultivating and grass cutting. 479-6331.

ED'S TRACTOR SERVICE. ROtovating, levelling, brush, grass, rotary cut, 479-2204.

CENTRAL SAANICH TRACTOR Service Ltd. Custom Haying. 652-3306.

CUSTOM HAYING, ROTOVATing, plow, cultivate, etc. 478-4457.

Seeds, Bulbs, Plants Trees, Shrubs

CONIFERS 6-10"; DOUGLAS FIR; Western Hemlock; Sitka spruce; White Spruce; Lodgepole Pine; 10c each or $9 per 100. 477-5132.

TOMATO PLANTS, BEDDING out plants, geraniums. Apply White's Greenhouse, 1424 Edgeware.

DAHLIAS $2 DOZ., ROOTED. Pink single mums, 35c. 385-5030.

Top Soil, Rocks and Fill

SCREENED TOPSOIL WITH MAnure and sand added. $8 per yard delivered. Minimum 6 yds. Garden sand $3 per yd. Phone 385-2333 or 385-5642.

CLEAN FILL, SAND, GRAVEL, and used bricks, O.K. Trucking Co. Ltd. 386-3414.

GOOD BLACK OR SANDY LOAM, 7 yd., $34; bag, $1.50. 385-4356.

FREE DIRT FILL, APPROXImately 25 yds. You haul. 658-8082.

125 PETS AND SUPPLIES

TERMS — TRADE?
Registered Samoyed puppies, $85 — $110. Offers. 479-6524.

GOOD HOMES REQUIRED FOR 3 Tabby kittens. Delivery if desired. 477-6846.

FREE TO GOOD HOME. 2 SIX-week-old kittens. House trained. 388-5987.

AFGHAN PUPPY, 3 MONTHS, black mask, apricot - blonde. 479-3559.

FREE TO GOOD HOME, MONTH old female kitten, well trained, 592-7388.

CAIRN TERRIERS. MELITA Kennels, 4028 Raymond at Snelling. 479-2686.

AFGHAN PUPPIES, VERY REAsonable to good home. 385-9696 or 383-5407.

PUREBRED ENGLISH POINTers, best offers. 749-3083. Lake Cowichan.

CH. STOCK BLUE AND BLACK Great Danes. Registered. Reasonable. 112-539-2610.

REGISTERED, GOLDEN ENglish Cocker puppies. From imported stock, had shots. 658-8582.

GOOD HOME FOR DOG, WONderful with children, Samoyed cross. 384-2478.

2 LITTERS OF ADORABLE KITtens, free. House broken, good with children and dogs. 479-2759.

125 PETS AND SUPPLIES

B and M PET SHOP
9804 Fifth Street, Sidney
656-3314
Al glass aquarium, 10 gallons $10.95
All glass aquarium, 30 gallons $31.95
Dynaflo motor filter $13.95
Biozonics 3-stage aquarium power filter $13.95
Neons, medium-large, 3 for $1.00
Redtail neons 4 for $1.00
1 Spot Barb 5 for $1.00
While they last.

REGISTERED POODLES Puppies, $100. Terms. $25 monthly — adult dogs — stud services. Maydon Kennels 743-2493, Cobble Hill.

FREE TO COUNTRY HOME. German Shepherd male, 14 months, very friendly. Call 477-9544, 9:30-5 p.m.

DOGS BOARDED — AL-AN KENnels Reg'd. Second best only to the dog's own home. A. V. Andersen, Munn Road, 479-5510.

SPECIAL
Trimming and grooming. $6.50 up complete. 478-6511.

BLACK FEMALE STANDARD poodle 19" high, 2½ years old, prefer older children or adults, $50. 385-1596.

SHANDYBO DARK APRICOT poodle puppies. House reared. Various ages, various prices. Mrs. Rodger, 112-743-9301.

SACRIFICE MOVING, GOOD home only, black toy female poodle, not registered, 3 years old. $45. 592-2782.

REGISTERED FEMALE ALASkan Malamute pup, 11 weeks, shots, silver with white mask, $75. 479-2790, 592-4330.

LOVING HOME WANTED FOR affectionate, intelligent part Lakeland terrier. 652-2417.

PART PERSIAN, SOME TORtoiseshell and multi-colored kitten. Free to good home. Call 479-2996.

SIBERIAN HUSKY PUPPIES. Champion stock, registered for pets or show. 479-6379.

REGISTERED STANDARD smooth male Dachshund puppies, bad shots, $95. 753-2557, Nanaimo.

HEALTHY LOVABLE FEMALE pup, mother registered beagle, $25. 478-3886.

ROYAL OAK HOBBIES
Your one-stop aquarium supply and fish centre. 479-7814.

TOY SPANIELS AND TOY PUGS. Had shots. Dewormed. Visitors always welcome.. 743-2701.

REG'D NEWFOUNDLAND PUPpies, $250. Eliack Kennels R.R. 3, Mission City, B.C. 112-826-3921.

2 SABLE MALE GERMAN SHEPherd puppies. Registered, 9 weeks. 478-7784.

7-WEEK-OLD GERMAN SHEPherd-Labrador cross pups. Phone 656-1209.

HANDSOME WEST HIGHLAND male puppies, 3 months, shots, champion pedigree, 477-3394.

BORDER COLLIE AND PART German Shepherd puppies, 8 weeks old. 478-5971.

HELP! DUE TO OVER POPULAtion, 4 cute kittens, need homes. House trained. 478-6390.

2 ADORABLE RED FEMALE registered Dachshund pups, champion stock, 658-5905.

LOVABLE, PRETTY COLORED, baby kittens. Free to good home. 655-5611.

FOR SALE: 2 WHITE MINIAture poodle pups, 2½ months, $50 each. 479-2326.

SIAMESE KITTENS, 9 WEEKS, had shots. Tattooed, house trained. 746-7591.

BEAUTIFUL KITTEN, FREE TO good home. 478-3407.

RABBITS, CAGES, FEEDERS, for sale. 385-1136 after 5.

TWO SIAMESE KITTENS, 9 weeks old. 479-2146.

2 FREE KITTENS, 3 MONTHS. 388-5226.

18-MONTH-OLD MALE POMeranian, $35. 479-2300.

FEMALE KITTEN, 3 MONTHS old, free to goodd home. 383-6114.

FREE WHITE AND ASSORTED kittens. 383-0005.

AFGHANS FOR SALE, SHOW quality. 386-0056.

REGISTERED BEAGLE PUPpies, $75. 652-3518.

TWO 10-GALLON AQUARIUMS, fully equipped, $20 each. 652-2327.

WANTED GOOD HOMES FOR 2 kittens and mother. 383-3207.

FREE, 8-WEEK-OLD KITTEN, friendly, housebroken, 383-6697.

FREE KITTENS.
Phone 477-5071

KITTENS BOX-TRAINED. 384-3451.

REGISTERED BOXER PUPPIES, show quality. 656-5679.

PART SIAMESE KITTENS. 382-0939 after 4.

8-WEEK-OLD PUREBRED CROSS Dachshund pups, $20. 388-9534.

CROSS BRED SPANIEL TYPE puppies, $10. 478-8065.

FOR SALE PUREBRED MALE Siamese cat, full grown. 382-7829.

STUD SERVICE—SILVER TOY poodle. 388-6331.

CUDDLY KITTENS. FREE TO good homes. 479-3849.

LAB AND RETRIEVER CROSS pups, $10 each. 478-6906.

ALL BLACK PART SIAMESE kitten, free to good home. 656-8802.

127 CHICKS, POULTRY, HATCHING EGGS, SUPPLIES

WANTED: BANTAMS. WE WILL catch. Also fertile bantam eggs. 478-1995.

WHITE ROCK CROSS CORNISH chicks, good dual purpose. 478-7617.

128 LIVESTOCK SUPPLIES AND EVENTS

THE TACK SHOP
AT BUCKERFIELD'S
"WEEKEND SPECIAL"
Romika English Riding Boots
Reg. $17.50-$17.95—Now $16.50
506 PANDORA 384-7181
"The largest tack shop on Vancouver Island."

REGISTERED QUARTER HORSE Mare "Pretty Hancock" with 6 week foal by Poco Star Top; Buckskin quarter horse yearling colt Oregon bred and born, registration pending. Sire, Indel Arrice, Dam, Utopia Warfield. Campbell River, 287-9295, 9-5 daily, 287-3895 after 6 p.m.

FOR SALE, REGISTERED quarter horses. Grey two year old gelding, 7 year old sorrel mare, yearling colt, and brood mare. Any reasonable offer accepted. 479-2309.

GENTLE YEARLING REGISTered ½ Arab filly, very good show potential, for young girl, shown in 2 shows and placed in both, $300 firm, 743-5135 Shawnigan Lake.

8-YEAR-OLD, 16.2 HH. BAY Gelding. Good event and show horse. Rack and trailer if desired. Phone days 248-3522, evenings 248-3431; or write Box 580, Parksville, B.C.

REGISTERED WELSH ARAB bay pony geldings, 13 hands 2, English, good jumper, flashy, excellent show horse. 479-7528 after 6 p.m.

BOB OWENS WILL NO LONGER be offering his farrier services. He wishes to take this opportunity to thank all his customers and wish them the best of luck.

LARGE 7-YEAR GELDING. EXcellent for child or adult. $250. Western roping saddle, good condition, $150. 652-3227.

VERY GENTLE BLACK REGISTered half Arab mare. 14.2 hands Ride English or Western. In foal 642-3164.

KING HORSE TRAILERS
Available for immediate delivery. McCallum Motors, 1101 Yates—Colwood Corner. Dealer No. D2129.

MAINLAND TACK AND FEED
5481 Hamsterley Rd., Elk Lake
Victoria, B.C. 658-5207
Hay, Straw, Feed, Tack

NEED INEXPENSIVE WELSH-size ponies for junior bareback riders. Happy Trails Ranch, 478-5730.

HORSE SHOW
June 9, 10, 9 a.m. Broadmead Equestrian Centre, formerly K and M, 6580 Central Saanich Rd.

HEALTHY THOROUGHBRED Gelding, well-schooled. Not for beginner. 478-5730.

9 - YEAR OLD BAY QUARTER horse gelding, asking $400. 656-1993.

700 WIRE CAGES, PRICED 5 cents to $2; 7 plywood roof sheds, 13' x 75', $80 each; Frigidaire compressor, with 1½ HP single phase motor with magnetic safety switch, $100; 10 dole freezer plates with 2 expansion valves, $15 each; 24' x 20' 1½ storey work shop wired for 220 volt, masonry chimney, can be moved, $800; 3 sheds, 12 x 66, roofed with salvagable 26" hand split shakes; offers. 2897 Glen Lake Rd.

REGISTERED QUARTER HORSE brood mare, $200 or offers. 479-5106.

REGISTERED ABERDEEN Angus Bull. 15 months, excellent breeding prospect. 478-2535.

POLLED, 22 MONTH OLD HEREford bull for sale. Available June 17. 642-3147.

WANTED TO BUY, 1 HORSE, must be 7 or 8 years old, about 15-2, must be sound, 592-1124.

GREY THOROUGHBRED MARE, 4 years old, sound. 2 Welsh size ponies. 652-2761.

HAY HAULING — TANDEM truck — good rates. Dave Ross, 479-1851.

WANTED TO RENT, HORSE trailer, June 21-25. Surge brakes acceptable. 652-2331.

HORSE - SHOEING — NORM Leaver, 479-5488.

CUSTOM HAYING, AND STANDing hay bought. 478-4457.

PINTO MARE, GOOD DISPOSITION. 592-2231.

9 - YEAR - OLD GELDING, 16 hands, very gentle. 652-1108.

GOOD MILKING HOLSTEIN cow, $375. 4060 Granville Ave.

HORSES, PONIES FOR RENT and sale. 479-2092.

17 HEREFORDS, 2-YEAR-OLD open heifers. 478-5730.

TWIN RAM LAMBS, SHROPshire registerable. 478-2535.

KANATA DAPPLE GREY GELDing, $275 with tack. 478-1995.

2 HEREFORD COWS, 2 AND 3 year old. 652-2761.

REGISTERED HIGHLAND BULL, proven, $700. Cobble Hill 743-2218.

130 HEAVY EQUIPMENT AND MACHINERY

BUTLER BROTHERS
—FARM EQUIPMENT
—PUMPS AND IRRIGATION
—INDUSTRIAL EQUIPMENT
652-1121

OLIVER TRACK LOADER WITH cab, bucket and fork. Also custom-built trailer with '73 plates. Complete unit $1600 firm. Can be seen at 2740 Matson Road, Langford. 478-7305.

1969 82-30 TEREX CAT, LIKE new — 2 months work since complete rebuilt—Tilt Strut, U-Blade (new) — Carco winch. $63,000. Duncan, 748-9425, 6-7 p.m.

CASE TRACTOR WITH FRONT loader and back hoe. In excellent condition. $6000. 384-7388.

LATHE WITH 15" SWING AND 7' bed. 642-3082.

135 FARM IMPLEMENTS

MASSEY-FERGUSON FARM, lawn and garden tractors. Light construction machinery. Your local dealer.
M and H Tractor and Equip. Ltd.
6429 Pat Bay Hwy 652-1752

354 I.H.C. DIESEL $3695
3 pt. cement mixers $295; used wagon.
VICTORIA JEEP
I.H.C. DEALER
HILLSIDE AT ROCK BAY

SIMPLICITY TILLER, INCLUDing dozer blade, blow and sickle bar attachments. $800. 652-3245 evenings.

TANDEM DISC; NEW HOLLAND baler; John Deere mower. 478-6766.

IHC 7' WINDROWER, PTO DRIVen, good condition. Butler Brothers. 652-1121.

WANTED ENGINE DRIVE HAY baler, also honey extractor. Phone 743-2075, Naylor, Cobble Hill.

SELL IT
FAST
Through
CLASSIFIED
DIAL 386-2121

150 CARS FOR SALE

WHOLESALE

1970 PONTIAC Safari, Station Wagon, V8 automatic, power steering, electric rear window. ONLY $1975

1968 THUNDERBIRD 2-door hardtop, V8 automatic, power steering, power brakes, power windows, vinyl top. ONLY $1695

Art's Car Sales Ltd.
383-8302
Motor Dealers License No. D-3629

GOOD CLEAN TESTED CARS. 1969 Datsun 1000 deluxe, 2-door, radials, tape deck, $995. 1965 Plymouth Fury 2-door hardtop, radio, $595. 1964 Ford Falcon 2-door, $495. 1963 Ford Falcon Futura 2-door, radio, $395. Haldin Motors D3043, 1500 Blanshard 384-6713.

'67 BUICK LESABRE 2 DOOR hardtop, power steering, power brakes, as new condition, only 42,000 original miles, trades, terms, Joe Fletcher Car Sales, 1640 Cedar Hill Cross Rd., 477-9166, 479-6427, Dealer's No. 3642.

'66 SQUIRE WAGON, SIMULATed wood panels, power steering, power brakes, automatic, 9 passenger. De luxe roof rack. Very clean. Consider boat or mortgage or sell for $1350. 385-8563.

1968 THUNDERBIRD LANDAU, GOLD WITH WHITE TOP, RADIO, POWER STEERING, POWER BRAKES, $2,750. EVES. 592-6282.

1972 MONTEGO GT
Like new, low mileage, lots of extras, 2-door hardtop. Give us an offer. See it at 734 Lindsay or phone 479-8019.

'67 CHEVELLE MALIBU CONvertible. V-8, factory 4-speed, mags. Excellent. Offers? 384-4402 after 6 p.m.

1965 CHEV SS CONVERTIBLE, fully loaded, in excellent condition. $1,050 or first reasonable offer. 652-3073.

1970 TOYOTA CORONA, IMMACUlate condition, mechanically excellent, one owner, low mileage, 652-1021.

1971 CORTINA 4 DOOR WAGON, automatic, tested to March '74, A-1 condition, Beige, white vinyl interior, $2,200, 383-2169.

1968 VOLVO 144S. EXCELLENT condition. Tach, radials, brakes relined, rebuilt transmission. 388-5306 after 5:30.

1963 DODGE V8 AUTOMATIC. Asking $425. Also 1961 Chrysler Windsor 2 door hardtop. $425. 383-2156 or 386-2695.

1963 FORD STATION WAGON, V-8 automatic, runs well, damaged right side, offers. 592-9383.

1962 FORD FALCON, VERY good mechanical condition. Near new rubber, $375. 477-8098.

1967 SHELBY MUSTANG 128, Cobra GT500, offers. Victoria Press, Box 556.

SUITABLE FOR MIDGETS, 66 Jeep 2-wheel drive, $900. View at 1935 Waterloo. 592-6743.

60 LINCOLN 4 DOOR HARDTOP, equipped, good condition, tested. 385-0726.

1961 SUNBEAM RAPIER. EXcellend mechanical condition. 478-8059.

1964 CHEVROLET 283, STANdard transmission, new everything, $525. 592-9389, 652-2688.

1959 PONTIAC STATION WAGON, 283 automatic, excellent mechanical condition, 652-2688, 592-9389.

1969 LINCOLN CONTINENTAL, in excellent shape. Offers. 479-7787.

1958 V.W. Good condition, tested. $325. 656-1502.

McCALLUM
DATSUN
VOLVO
McCALLUM
1101 YATES AT COOK
386-6168

1972 JAVELIN SST, 2-door hardtop. V-8, automatic, power steering, power brakes, radio, console and buckets. A real clean car at $3695

1971 MUSTANG BOSS 351 V-8, 4-speed Hurst Shifter, radio, buckets, 23,000 original miles. Here's a real sleeper. $3395

1971 MAZDA pickup. Packs a lot for a little price $1895

1972 TOYOTA CELICA. As new, fire engine red paint, radial tires $2895

1966 BUICK LE SABRE 2-door hardtop. Metallic green. V-8, automatic, power steering, power brakes, radio. A real nice hardtop. $1395

SEE THE ALL NEW KING HORSE TRAILER!

McCALLUM MOTORS LTD.
1836 ISLAND HIGHWAY
COLWOOD CORNERS
478-5622

DOMESTIC

1973 CHEV. CHEYENNE ¾ ton. 350 V-8, automatic, power steering, power brakes, radio, heavy duty bumper. Equipped with 1973 Vanguard Camper. $8795

73 VOLVO S.W. SAVE!

71 V.W. $2095

73 DATSUN, Silver grey.

73 DATSUN 510 4 door standard.

70 FORD Supervan V-8, radio, radial ties

1964 FAIRLAINE 500 SP CPE. $1095
67 CHEV S.W. $695
69 DATSUN S.W. $1495
1966 FORD GALAXIE 500 $1095
1972 MAVERICK V-8 $2795
71 DATSUN $1795
62 FALCON 6 Cyl. $95
56 DODGE $95
55 PLYMOUTH $95
61 FALCON Wgn. $95
61 OLDSMOBILE $95

SEE THE ALL NEW KING HORSE TRAILER!

SEE! !
Ed Varga
or
Rene De Bellefuille

BANK RATE FINANCE
ALL CARS TESTED
McCALLUM MOTORS LTD.
Dealer licence D2129
YATES ST. 386-6168 COLWOOD 478-5622

AMC
REG MIDGLEY'S
AMERICAN MOTORS JEEP
736 CLOVERDALE AVE. 385-8756
DEALER LICENCE D1132

GIGANTIC DEMO SALE!

1 ONLY
'73 JAVELIN SST
Yellow, 304, V-8, automatic, power steering, power brakes, AM-FM radio, mag style wheels, raised white Uniroyal wide ovals.
$4690

1 ONLY
'73 JAVELIN AMX
Gleaming white powered by a 360 V-8, automatic, dual power brakes, radio, mag style wheels, wide ovals, Spoiler, etc.
$4690

ALL COVERED BY THE 'BUYER PROTECTION PLAN'

1964 CHEV. SEDAN $595; 1966 Austin $650; 1969 Ford Van V-8 automatic $2250. Mtr. Dir. 3550
VICTORIA JEEP
HILLSIDE at ROCK BAY

1964 BUICK LE SABRE CONvertible, fully powered, needs new top and 2 side windows. 642-5256.

1955 BUICK SPECIAL, AS IS. 1017 Isabell, first turn right off Happy Valley Rd.

FOR SALE: 1934 FORD—Chopped and channeled—not complete. What offers? 758-7444.

METRO TOYOTA

NEW TOYOTAS
1200 SEDAN
1600 SEDAN
CORONA SEDAN
MK. II SEDAN
HILUX P.U.

ANOTHER METRO FIRST FOR YOUR PROTECTION
All units listed below have been diagnosed and repaired by the

ESSO CAR CLINIC
Diagnostic Centre

'72 Toyota 4-wheel drive
'72 Le Mans Wgn.
'72 Skylark H.T.
'71 Le Mans Sport H.T.
'71 MG GT
'71 240Z, auto
'71 Mustang Grande
'70 Skylark
'70 Monte Carlo
'70 Le Mans Wgn.
'70 Toyota auto.
'70 Duster 340 4-sp
'70 Le Mans Wgn.
'70 Torino
'69 442, 4 spd.
'69 Camaro convert.
'69 Ford Torino wgn.
'69 Olds Cutlass 2 dr. htp.
'69 Crown Wgn.
'69 Nova htp.
'69 VW Notchback
'68 Cougar
'67 Beaumont Convert.
'67 Mustang Fastback
'68 Cutlass htp.
'67 Camaro htp.
'66 Ford Convert. 4 spd.
'65 Skylark htp.

– PLUS –
Many, many more to choose from

IMPERIAL ESSO
CAR CLINIC DIAGNOSTIC REPORT AVAILABLE ON ALL UNITS LISTED ABOVE.

REMEMBER AT METRO ALL REASONABLE OFFERS WILL BE ACCEPTED.

100% FINANCING AVAILABLE.

Metro Toyota Ltd.
624 Finlayson
Dealer Licence D3515
386-3516
386-3517

METRO TOYOTA

CORNELL

O. K. USED CARS

CORNELL

72 CHEVROLET IMPALA
72 CHEVELLE 4-DR. 6, AUTO.
72 CHEVELLE 4-DR. H.T., 307 V-8.
72 CHEVELLE 2-DR. HT.
72 NOVA 4-DR., V-8, AUTO.
72 NOVA 4-DR., 6 AUTO., RADIO
72 OLDS CUTLASS 4-DR. V-8
72 VEGA 2-DR. 4, AUTO. RADIO
72 VEGA 2-DR. RADIO.

71 TOYOTA COROLLA WGN, 4-SPD.
71 OLDS, TORONADO. FULL POWER, AIR.
71 CHEVROLET CAPRICE
71 CHEVELLE 4-DR. HT., 307 V-8
71 VEGA G.T. 4-CYL., 3-SPD.
71 OLDS DELTA 88 4-DR. HT.
71 CHEVELLE 4-DR. 307, V-8

70 CHEV IMPALA 2-DR. HT. V-8
70 CHEV IMPALA 4-DR. V-8
70 OLDS 88 2-DR. HT., V-8 AUTO.
70 OLDS 88 4-DR. HT., V-8 AUTO.

69 MUSTANG FASTBACK V-8, A.T.
69 METEOR LEMOYNE HT.
69 FORD GALAXIE 2-DR. HT.
69 CAMARO Z-23 4-SPD., RADIO
69 CADILLAC ELDORADO V-8
69 DART 2-DR. HT., 6, AUTO.
69 CORTINA G.T. 2-DR. RADIO
69 DATSUN 4-DR. 4-SPD. RADIO

68 OLDS CUTLASS CONVERT. V-8, A.T.
68 FORD GALAXIE 2-DR. HT.
68 DODGE DART 2-DR. HT., V-8
68 PONTIAC 2 plus 2 HT., V-8
68 RAMBLER AMBASSADOR
68 OLDS DELTA 88 2-DR. HT.
68 VOLKS 2-DR. AUTO. RADIO
68 CHEV IMPALA 4-DR. V-8 ST.

67 COMET CALIENTE HT., A.T.
67 PARK LANE WAGON, V-8.
67 RAMBLER 770 V-8, AUTO.
67 CHEV IMPALA 2-DR. HT. V-8
67 FORD GALAXIE 4-DR.
67 FORD COUNTRY SEDAN V-8
67 COMET CAPRI 2-DR. HT.
67 CADILLAC CPE. DE VILLE
67 PONTIAC 2-DR. HT. V-8
67 FAIRLANE 500, 4-DR. V-8
67 BEAUMONT S.W. 6, AUTO.
67 ROVER T.C. 2000, 4-SP, RADIO

66 CHEV. S.W., V-8, AUTO
66 PONTIAC PAR. 2-DR. HT. V-8

65 PONTIAC 2-DR. HT., V-8
65 CHRYSLER 4-DR. HT., V-8
65 CHEV. S.W. V-8, AUTO. RADIO
65 RAMBLER 660 4-DR. V-8

TRUCKS

71 INT. 1-TON CHASSIS AND CAB, 4-SPD., BABY DUALS
68 GMC ¾ BIG 6, 4-sp. RADIO, SPLIT RIMS
69 GMC ½-TON V-8, ST. RADIO
70 CHEV ½-TON P.U. V-8, AUTO
71 CHEV ½-TON P.U. V-8, P.S.

CORNELL

CHEV-OLDS
3050 DOUGLAS
Opp. Mayfair
385-5777 'til 9 p.m.
DEALER LICENCE D3497

Wille Motors
69 MACH 1 390 GT $2695
69 'CUDA fastback $2495
69 AMX 390 4-speed $2595
68 JAVELIN SST $1995
68 CUTLASS 2-dr. Ht. $1995
68 CORONET 500 2-dr. Ht. $1995
68 ROADRUNNER, must see $2595
68 DART GTS 340 $2195
67 COUGAR 289 4-speed $1595
67 CYCLONE GT 390 $1695
67 DODGE RT 440 auto. $1895
66 PARISIENNE cus. sport $1295
50 GMC 1-ton flat deck $395
Motor Dealers Licence No. D-3309
3240 DOUGLAS 382-2313

J. C. MOTORS
'71 DATSUN 1600 wgn. $2195
'71 GALAXIE HT, V-8, A.T. $3195
'70 AUSTIN America, At. $1595
'70 PONTIAC Ht. V-8, At. $2695
'68 FIREBIRD 400 $2195
'68 AUSTIN 1100 Sedan $ 895
'68 T-BIRD Landau Sedan $2995
'67 FORD 6-auto $1095
'67 FORD Wagon, V-8, A.T. $1595
'66 CHEVY Nova 6 auto. $1095
'65 OLDS F-85 $895
'62 CHRYSLER Sedan $295
Motor Dealer's Licence D-2541
837 YATES. 384-0921

1949 METEOR COUPE FOR sale, 483 Walter Ave.

1957 PONTIAC, $75. PHONE 383-4536. Good running condition.

HORWOOD MAZDA

FRESH TRADES ON THE FANTASTIC ROTARY

73 Mazda RX3, 4-spd. and radials
72 Mazda P.U.
72 VW Beetle
72 Corolla 1600
72 Datsun 240 Z
71 Toyota Auto.
71 Cortina GT
71 Pinto 4-spd., vinyl top
71 Crown, Auto.
69 Datsun Auto.
69 Pontiac Auto.
69 Epic SL 90
69 VW, mags
69 Austin 1100 A.T.
68 Beaumont convert. V-8,
68 Volvo 144S
68 Mustang GT Fastback, Auto.
68 Skylark Ht.
68 Riviera, air
67 MGB GT
67 Viva, Auto.
67 Chrysler Ht. Immaculate
67 Datsun
66 Caprice Ht.
65 Meteor Wgn.
65 Impala SS Ht.
65 Travelall, 4-wheel drive
62 Falcon S.W. A.T.

HORWOOD MAZDA
385-1451
Johnson and Blanshard

CORTINA CAR CENTRE
Yates at Quadra

64 BEAUMONT Sedan $795

72 PINTO 2-door A.T. $2695

72 TOYOTA Corona 4-dr. $2195

72 TOYOTA Corolla Wgn. A.T. Radio $2195

71 TOYOTA 1200 Automatic $1895

All Sold With 7-DAY MONEY-BACK GUARANTEE

Div. of Peter Pollen Ford Sales
1060 Yates
384-5555
DEALER LICENCE D1188

1968 BUICK RIVIERA, POWER steering, power brakes, new tires. Spotless. $3000. 656-4301.

MECHANICS SPECIAL, '62 VALiant, drive-away, new plates, $175. 592-6541.

1960 PONTIAC, 6 AUTOMATIC, rested, good condition. $300. 598-4755.

'69 CHEV IMPALA, 4-DOOR hardtop. '69 Chev 4-door sedan. Low mileage. 388-6386.

1960 RAMBLER, GOOD RUNNER, tested, needs some work. $200 or nearest offer. 479-3689.

1952 CHEV HARDTOP, GOOD condition, unlicensed, offers, 658-5042 evenings.

FOR SALE, 1966 BEAUMONT V8, automatic, low mileage, excellent condition. $1175. 479-2934.

1964 DODGE WAGON, GOOD condition, power steering and brakes. $495. 592-6267.

$50, '61 CORVAIR, GOOD RUNning order, but front end damage. 478-6715.

'63 PLYMOUTH 2-DOOR, V8, stick, just tested, good condition. $450 or offers. 478-2988.

1962 VOLKSWAGEN BEETLE IN good running order, $395. 598-3525.

'65 CHEVELLE CONVERTIBLE, 6 automatic, $275. 478-7630 after 5.

1955 CHEVROLET 4-DOOR AUTOmatic, Immaculate, 382-6579.

Brian Holley
Wants you to make THIS COMPARISON
For $79 Month
You could buy this GOOD USED
'71 VW BUG
$79 dn. $79 mo.
36 mos.
OR
This Brand New
73 FIAT 128
$79 dn. $79 mo.
48 mos.
YOUR $79 A MTH. which is what it costs to finance a good used car COULD BE BUYING A NEW FIAT! and this is what YOU GET.
New car warranty
MICHELIN Radial tires
Reclining bucket seats
Carpets.
Disc brakes
Front wheel drive (for incredible stability and traction)
Rack and pinion steering
Rear window defogger
BIG trunk (three times the Bug)
SO WHY BUY USED when you can buy THE WORLD'S BIGGEST SELLING SMALL CAR
FIAT
Brian Holley MOTORS LTD.
FIAT VOLVO
3319 Douglas
384-1161
DEALER LICENCE D2785

PLIMLEY
SINCE 1893
FULL SELECTION OF PREMIUM USED CARS
Your British Car Centre
1010 YATES ST.
382-9121
OPEN TILL 9 P.M.
THOMAS PLIMLEY LTD.
DEALER LICENCE D1324

TOPS USED CARS
1966 DODGE Coronet $895
1967 RAMBLER 4-door, 6-automatic $1195
1966 ACADIAN $695
1964 VALIANT 2-door hardtop, 6, automatic, low mileage $795
Motor Dealer Licence No. D-2063
1513 QUADRA 385-3721

1962 FAIRLANE 2-DR
V-8, stick, dual exhaust, clean car, runs good, tested till 1974. Capri Motors, 2644 Quadra, 385-3512, dealer licence D-1394.

WILL TRADE 1966 CORTINA, 4-door automatic, excellent condition, immaculate inside and out, for large standard equal value. 592-9738 6 p.m.

VERY CLEAN 1960 PARISIENNE, 4 door, hardtop, rebuilt 409 V8, trans and rear end. New tires, front end, upholstery. Asking $750. 386-0320.

VW WESTPHALIA CAMPER, 1971, 20,000 miles; tent, radio, and extras. Excellent condition. $3,650. 382-4366.

1969 MUSTANG COBRA JET Mach 1. 428 4-speed, headers, cam, mags, 27,000 miles, $3100. 478-5468 or 384-1619.

1972 VOLKSWAGEN CONVERTible, (red), warranty, 656-1131, ask for Denis.

'62 CHEV STATION WAGON, V-8 automatic, good condition, 382-9484.

'66 IMPALA 2-DOOR HARDTOP, V-8, automatic, low mileage, extra clean, $1095. 385-5854.

1964 BEAUMONT CONVERTIBLE, V-8 automatic, chromies. Phone after 5:30, 384-8884.

1964 VAUXHALL VICTOR, EXcellent mechanical condition. $350, firm. 592-0428.

'69 AUSTIN 1100, STANDARD, 36,000 miles, excellent condition, 656-2890.

1972 DATSUN 1200 FASTBACK with radio, low mileage, after 6, 656-4901.

1940 CHEV. COUPE, NEEDS body and interior work. 283 running. Offers. 592-7218.

'68 TOYOTA LAND CRUISER (Jeep style), 4 wheel drive, $2200 or best offer. 652-2230.

1956 BUICK. IMMACULATE CONdition. Rebuilt motor, $600. 385-0067.

DRIVE WITH A SMILE TO
ENSIGN CHRYSLER PLYMOUTH
DOWNTOWN YATES AT COOK

2 Year Written Warranty With Every Used Car

67 FORD
FALCON SEDAN
6 CYL., AUTOMATIC. RADIO.
Sale Price $1391
NO DOWN PAYMENT.
$50 for 36 Mths.

68 FORD
GALAXIE SEDAN.
V-8 AUTOMATIC, RADIO, POWER STEERING.
Sale Price $1391
NO DOWN PAYMENT.
$50 for 36 Mths.

68 CHEVROLET
IMPALA 4 DR. H'TOP.
V-8, AUTOMATIC, RADIO, POWER STEERING, POWER BRAKES.
Sale Price $1991
NO DOWN PAYMENT.
$70 for 36 Mths.

68 PLYMOUTH
SATELLITE 2 DR. H'TOP.
V-8, AUTOMATIC, RADIO.
Sale Price $1991
NO DOWN PAYMENT.
$70 for 36 Mths.

69 PONTIAC
PARISIENNE SEDAN.
V-8 AUTOMATIC, RADIO, POWR STEERING, POWER BRAKES, FACTORY AIR.
Sale Price $1991
NO DOWN PAYMENT.
$70 for 36 Mths.

69 PLYMOUTH
FURY III 4 DR. H'TOP.
V-8 AUTOMATIC, POWER STEERING, RADIO, VINYL ROOF.
Sale Price $2696
NO DOWN PAYMENT.
$95 for 36 Mths.

70 PLYMOUTH
FURY II 2 DR. H'TOP.
V-8, AUTOMATIC, POWER STEERING, RADIO, VINYL ROOF.
Sale Price $2696
NO DOWN PAYMENT.
$95 for 36 Mths.

71 VALIANT
4-DOOR SEDAN
V-8 AUTOMATIC
Sale Price $2393
NO DOWN PAYMENT.
$83 for 36 Mths.

72 CHEVELLE
CUSTOM 2-DR. H'TOP.
V-8 AUTOMATIC, POWER STEERING, RADIO.
VINYL ROOF.
Sale Price $3696
NO DOWN PAYMENT.
$129 for 36 Mths.

72 PLYMOUTH
FURY III 4 DR. H'TOP
V-8 AUTOMATIC, RADIO.
POWER STEERING, POWER BRAKES.
Sale Price $3898
NO DOWN PAYMENT.
$120 for 42 Mths.

60 IMPERIAL
65 VALIANT
65 DODGE WGN.
65 PONTIAC
65 CHEV.
66 VALIANT
67 PLY. WGN.
67 VALIANT

ENSIGN
Chrysler Plymouth Ltd.
DEALER LIC. D3013
DOWNTOWN
YATES AT COOK
386-2411
Open Weekdays
Till 9:00

DRIVE WITH A SMILE TO
ENSIGN CHRYSLER PLYMOUTH
DOWNTOWN YATES AT COOK

2 Year Written Warranty With Every Used Car

71 FIRENZA
2000 2 DOOR,
AUTOMATIC, RADIO.
Sale Price $1591
NO DOWN PAYMENT.
$57 for 36 Mths.

72 AUSTIN
MARINA SEDAN,
4 SPEED, BUCKET SEATS.
Sale Price $2292
NO DOWN PAYMENT.
$80 for 36 Mths.

72 DODGE
COLT 2-DR. H'TOP.
4 SPEED, RADIO.
SPORT STRIPES.
Sale Price $1991
NO DOWN PAYMENT.
$70 for 36 Mths.

72 PLYMOUTH
CRICKET SEDAN.
4 SPEED, RADIO.
BUCKET SEATS.
Sale Price $2191
NO DOWN PAYMENT.
$77 for 36 Mths.

72 FORD
CORTINA 2 DOOR.
4 SPEED, RADIO.
Sale Price $2292
NO DOWN PAYMENT.
$80 for 36 Mths.

72 TOYOTA
COROLLA COUPE.
4 SPEED, RADIO.
Sale Price $2292
NO DOWN PAYMENT.
$80 for 36 Mths.

ENSIGN
Chrysler Plymouth Ltd.
DEALER LIC. D3013
DOWNTOWN
YATES AT COOK
386-2411
Open Weekdays
Till 9.00

BAD OR GOOD "CREDIT"
We Finance Anyone
NO INTEREST CHARGED
Let us help re-establish your credit. Separated, divorced, single, male or female. No co-signers, instant delivery. Buy and pay same location.
Instant "NO-RED-TAPE" Credit
PALM MOTORS
2936 Douglas
at Burnside

PERFECT FAMILY CAR, $800 1965 Pontiac sedan, V-8 automatic, new tires, interior like new, tested till March '73 must be seen. 384-4777 after 6.

1969 OLDS DELTA 88, 2-DOOR hardtop. 27,000 miles. All power except seats. Radio, comfortron air. Green. Excellent condition. $3,500. 479-2824.

1972 CHEV VEGA GT HATCH back, 2300 cc, 4-speed, 15,000 miles. Just tuned and through Esso Car Clinic. Many options. 478-1134 evens. Ask for Mike.

MUST SELL, OWNER LEAVING country. 1965 Buick wagon, 310, V-8, 3-speed standard, new brakes; $750 or best offer. 1111 Catherine, 5-9 p.m.

WE FINANCE ANYONE
'64 Volkswagen $200 down
10 monthly payments, $40.
Instant "NO-RED-TAPE" Credit
PALM MOTORS LTD. 386-8385

1969 MERCURY MARAUDER X100 2-door hardtop, 429 V-8, one owner, in excellent condition. $2600. 477-1548.

'69 VAUXHALL, NEW BRAKES, clutch, transmission. 34,000 miles, $800. Brentwood Bay Texaco, 652-1713.

'69 MONACO, TWO-DOOR HARDtop. Excellent condition, $1,850. 388-9335.

'64 PONTIAC PARISIENNE, good running order, $400. 388-7687 between 6-7.

1973 VEGA, ANY REASONABLE offer. 4-speed, tape deck. 658-5651.

1971 DATSUN 510. 4-SPEED, radio. $1600. 479-2288, after 5 p.m.

'68 MUSTANG, GOOD CONDItion, after 5 p.m. 383-7376.

TAKE OVER PAYMENTS ON good repossessed cars. 382-3567.

1971 DATSUN 510. MANY EXtras. $1600. 479-1025.

'66 MUSTANG, 289, AUTOMATIC, radio. 479-7441.

'68 DODGE RT, 440 AUTOMATIC, 375 h.p., offers. 479-3195.

1965 VW VAN. 1500. NO RUST. 385-8224 before 6 p.m.

57 BUICK SUPER. LOW MILEage, Immaculate condition. 477-6588.

'71 MAZDA 616, AUTOMATIC, radio, best offer. 478-6142 after 6.

METROPOLITAN COUPE. $150. 386-7082.

1961 DODGE, $150. 385-5379.

'66 VAUXHALL VIVA, SPARE parts, asking $350. 383-5138 after 5.

OR SALE

IVE
SMILE
O

CHRYSLER PLYMOUTH

TOWN
T COOK

ear
Varranty
th
sed Car

ZA
RADIO.
ice $1591
YMENT.
36 Mths.

N
AN.
CKET
ice $2292
YMENT.
36 Mths.

TOP.
DIO.
ES.
ice $1991
YMENT.
36 Mths.

OUTH
DAN.
DIO.
TS.
ice $2191
YMENT.
36 Mths.

OOR.
DIO.
ice $2292
YMENT.
36 Mths.

TA
UPE.
DIO.
ice $2292
YMENT.
36 Mths.

IGN
Plymouth
d.
LIC. D3013
ITOWN
AT COOK
2411
Weekdays
9.00

R GOOD
EDIT"
ce Anyone
T CHARGED
tablish your cred-
divorced, single,
No co-signers, in-
y and pay same

tant
D-TAPE"
edit
MOTORS
Douglas
rnside

ILY CAR, $800
n, V-8 automatic,
r like new, test-
must be seen.

TA 88, 2-DOOR
miles. All power
adio, comfortron
cellent condition.

GA GT HATCH
4-speed, 15,000
ed and through
Many options.
k for Mike.

WNER LEAVING
ick wagon, 310.
ard, new brakes,
r. 1111 Catherine.

E ANYONE
en $200 down
ayments, $40.
D-TAPE" Credit
S LTD. 386-8385

Y MARAUDER
top, 429 V-8, one
cellent condition.

NEW BRAKES,
ion. 34,000 miles.
Bay Texaco.

WO-DOOR HARD-
condition. $1,850.

PARISIENNE,
ter, $400. 388-7687

Y REASONABLE
pe deck. 658-5651.

510. 4-SPEED,
288, after 5 p.m.

GOOD CONDI-
383-7376.

PAYMENTS ON
cars. 382-3567.

510, MANY EX-
025.

189, AUTOMATIC,

440 AUTOMATIC,
19-3195.

1500. NO RUST.
p.m.

ER, LOW MILE-
condition. 477-6588.

6, AUTOMATIC,
478-6142 after 6.

COUPE. $150.

GE, $150.
379.

VIVA, SPARE
383-5138 after 5.

150 CARS FOR SALE

METRO ALFA ROMEO LTD.

72 Fiat 850 GT
72 Maverick 4 door sedan. 6, auto., P.S., radio.
71 Javelin V-8, auto. Full power, must be seen
71 Cutlass Supreme 2 dr. H.T. Full power.
70 Vista Cruiser S.W. Full power.
70 Le Mans S.W. Full power
69 Buick Wildcat 4-dr. Ht. Full power
67 Impala 2-dr. Ht. 327, full power.
67 Ford XL 2-dr. Ht. buckets, full power.
66 Pontiac 4-dr. sdn. V-8, auto. Full power
64 Pontiac 4-dr. sdn. V-8, auto.
64 Studebaker 6, std.

METRO'S Super Lot in SIDNEY

YOUR EXCLUSIVE ALFA ROMEO DEALER

2000 SPIDER
2000 VELOCE GT
2000 BERLINA

ALL IN STOCK!

2360 Beacon Ave.

Drive to Sidney AND SAVE!

656-4311
656-2821

Dealer Licence D 3515

THREE POINT MOTORS

'66 PONTIAC Parisienne 2-door hardtop $1295
'68 KARMANN GHIA convertible $2095
'68 AUSTIN 1100 automatic $1395
'69 VIVA $995
'70 TOYOTA Corona automatic $2495
'70 DATSUN 1600 2-door $1695
'71 MAZDA 1800 4-door $2195

When You Get Around To QUALITY Come Around To THREE POINT MOTORS LTD. 2620 Government at Hillside 385-6737

DEALER LICENCE D3075

1968 FUTURA 2-DOOR
De luxe compact, 6-cylinder, automatic transmission, radio. Why buy a new car? Trades welcome, Capri Motors, 2644 Quadra, 385-3512. Dealer licence D-1394.

66 ACADIAN, TWO DOOR, 69 high performance Z 28 engine, four speed transmission, 4.11 positraction rear end. 382-7017.

'64 FAIRLANE SPORTS COUPE, power steering and brakes, V8 auto., custom wheels, nice shape, $950 or offers. 382-0129 after 8 p.m.

'57 FORD WAGON, MECHANICALLY sound, tested, $285. 384-4447.

1959 ZEPHYR, JUST TESTED, $165, or offer. 656-3708.

'57 PREFECT FOR SALE, phone 598-4042.

'63 VOLKS STATION WAGON, LICENSED, tested, $350. 386-7807.

150 CARS FOR SALE

SO & TOYOTA NEW

73 CORONA 4-DOOR $3145

BRAND NEW 73 COROLLA $2395

72 TOYOTA CROWN, AM-FM radio P.S., P.B, low mileage $3595
72 MAZDA 616 Cpe. Radio, mag wheels, vinyl roof $2595
70 PONTIAC 2-DR. H.T. ONLY $2395
70 PLYMOUTH station wagon $2595
69 AUSTIN AMERICA $1195
68 TOYOTA COROLLA. Real clean $1195
68 GMC ½-ton and canopy $1995
68 TOYOTA CORONA $1395
67 FORD FAIRLANE 2-DR. H.T., V-8, A.T., radio, new tires $1695
67 VAUXHALL VIVA S.L. $795
67 BUICK SKYLARK 4-DR. H.T., all power $1595
66 AUSTIN 1800 $795
66 CHEV. V-8, A.T. $695
66 COMET, 6, A.T., radio $995
66 METEOR V-8, radio, reduced to $695

TRANSPORTATION SPECIALS!!

62 OLDS 4-DR. H.T. $295
57 CHEVROLET $295
59 CHEV. ½-TON P.U. $495
62 PONTIAC SDN. $195
63 V.W. 1500 $495
64 FORD FAIRLANE V-8, Std. $495
64 DODGE V-8, new motor and trans. $595

SAUNDERS & HITCHMAN
2040 CADBORO BAY ROAD
AT FORT AND FOUL BAY
DEALER LICENCE D3511
592-2471

ABSOLUTELY BEAUTIFUL Ladies car. 1963 Fairlane Sports Coupe (small 2 door, hardtop) automatic, 260 V-8 motor, radio. White with red vinyl upholstery. Excellent condition inside and out. Well worth $795 but may accept near offer. 383-2058.

JEEP, 1969, PANEL-TYPE Wagoneer. 4-wheel drive, 350 cu. in., V8, standard transmission with 2-speed auxiliary. 34,000 original miles. Very clean $3295. Would consider small car as part payment. 656-3317; 656-3326.

1953 CHEV BEL AIR, 2-DOOR sedan, excellent condition. Everything is original. Tape deck included. $375. Phone 477-8438 after 6 p.m.

1967 ACADIAN BEAUMONT, 2-door hardtop, 283 dual exhaust, mags, wide tires, automatic, tape deck, immaculate. Asking $1650. Just tested 'til '74. 382-1424.

ONE OWNER, 1963 CORVAIR, just restored after 5 years off the road, like new, 58,000 miles, standard transmission, $495. Just tested 'til '74. 382-1424.

1964 9 PASSENGTR PONTIAC Station Wagon, 1 owner, good condition, Power Steering, Power Brakes. New automatic transmission. $850. 383-8529.

'59 OLDSMOBILE DYNAMIC 88, 4 door, hardtop real good, $400, or trade for small sports car. Phone 385-3580.

COULD BE A CLASSIC, 1-owner, low mileage, 1950 Chev, perfect running order. What offers? 479-5264.

MUST SELL '65 GTO, 389, 6-PACK with mags all around, 4 speed, 8 track, good condition. Best offer. 385-1732.

1968 PLYMOUTH GTX 440 AUTOMATIC, loaded with speed equipment. 388-5735.

1965 RAMBLER AMERICAN, 6 cylinder standard, good throughout, $450. 388-7756.

1967 CAMARO, 350, 4 SPEED, mags, lettered tires, gauges, 479-5694.

'60 VOLKSWAGEN BUS CAMPER, '60 Studebaker Lark wagon. 478-6647, 478-7166.

1971 DATSUN 1200 FASTBACK, radio, 4 speed, only 19,000 miles. $1450. 384-6481.

MUST SELL
1972 Vega GT wagon, offers. Call between 9 a.m. - 6 p.m. 386-0214.

IMMACULATE 1965 AMBASSADOR, V-8 automatic, power steering, brakes, 477-1119.

'62 PONTIAC, 4-DOOR SEDAN. 6-cylinder. $500 or nearest offer. 386-8208.

1972 VOLVO STATIONWAGON still in warranty. Owner leaving country. 383-5404.

'64 PONTIAC PARISIENNE, 2 door, hardtop, 283, automatic, $850. 478-5601.

65 VOLKSWAGON, STATION wagon, radio, good condition. $825. 385-4072.

1967 ROVER 2,000 TC. GOOD condition, best offer. 2393 Eastdowne.

1968 Z28 CAMARO. EXCELLENT shape. $2295. Phone 478-1054 or 478-5423.

'55 CHEV CONVERTIBLE, V-8, cam, stick, buckets. 479-5619.

RESTORABLE 1947 MONARCH 4-door. $100. 478-4885.

'58 PONTIAC, RUNS GOOD, LICENSED, tested. $225. 383-7408.

'65 CORVAIR MONZA, IMMACULATE, $600. 382-2660.

'66 FORD CUSTOM, 4 DOOR, sedan, 289, automatic, $700. 478-5601

'62 OLDSMOBILE, $150. 161 Little Eldon.

1965 CHEVY II, 2 DOOR SEDAN, 283, 4 barrel, offers. 479-2945.

'59 HILLMAN, IN GOOD CONDITION, $250 or offer, 383-3541.

'63 PONTIAC CONVERTIBLE, A-1 all around. 384-4237.

'64 METEOR STATION WAGON, excellent, $450. 642-3700.

150 CARS FOR SALE

Speedway VOLKSWAGEN PORSCHE • AUDI

This is the Place to see and Drive the New

Audi Fox

1972 Buick Riviera with the full luxury equipment that is standard in this superb automobile.

1972 PONTIAC G. PRIX
1972 PINTO S.W.
1972 CHEV. 4-DOOR
1972 CORTINA 4-DR., A.T.
1972 VW BEETLES (3)
1972 VW 411 S.W.

1972 Datsun 2-door Fastback style, automatic transmission. Only 4500 miles.

1971 OLDS CONV.
1970 BUICK HARDTOP
1970 K. GHIA CONV.
1970 PONTIAC HARDTOP
1970 TOYOTA 4-WHEEL DR.

1970 Chevelle 450 h.p., 396 Sig Erson cam, Edelbrock hi rise and covers, Holley double pumper and electric pump. Excel ignition, headers, B and M Hydro, positraction, mags.

1969 VW WAGON, A.T.
1969 MUSTANG CONV.
1968 MUSTANG F.B.
1968 AUSTIN MINI
1968 VW DE LUXE

See the above and many more top condition cars on our lot.

VW CAMPERS

Full line on hand Westfalia, Dorper, Chimo, Safari

SPEEDWAY MOTORS LTD.
971 Yates at Vancouver St.
Dealer Licence D-2188
385-2415

GOV'T ST. MOTORS LTD.

'72 Mazda sedan, 616 series, automatic, $2,095.
'68 Datsun 1600 convertible, $1,195.
'64 Karmann Ghia, top condition, $945.
'60 Karmann Ghia, $545.
'65 Olds F-85 sedan, $745.
'66 Buick Wildcat convertible, $1,150.
'71 Firenza station wagon, $1,275.
'58 Chev panel, top condition, $595.
Motor Vehicle bond number D1691, Victoria, B.C.
2538 Government St. 385-5860

SEE OUR AD?

GARDEN CITY AUTO

WE ALSO TAKE MOTORCYCLES IN TRADE
382-9111

'73 LTD BROUGHAM. 8500 miles. Brown with white top. Many extras, including automatic air conditioning, AM-FM tape deck, steel belted radials. Cost $7375. Asking $5700. Owner, 383-6238.

'69 CAMARO CONVERTIBLE, power steering, power brakes, automatic transmission. Radio, etc. A good car, will accept offer, over $2195 received by Monday 5 p.m. 477-4206.

1970 DODGE CHALLENGER
Like new, one owner, only 26,000 miles. 318 V-8, automatic, P.S., P.B., radio and whitewalls, $3195. Call 382-1401.

1962 FORD GALAXIE 500, 2 door hardtop, recently rebuilt motor and trans. Needs power steering to go through test. Best offer takes. After 6, 477-4675.

1967 PONTIAC 2 PLUS 2, 427, power brakes, power steering, power windows, excellent condition, $1850. Or trade for later model sub compact. 477-8489.

'70 PLYMOUTH ROADRUNNER hardtop 383 automatic, power disc brakes posi, Accel, B and M, E.T. equipped new T-A radials. $3200 firm. 479-4408 after 5 p.m.

BUICK SKYLARK CONVERTIBLE 1967, one owner. Automatic, radio. Well maintained. $1700. Dr. G. Bilsbarrow, phone Ganges 537-2627.

$550. '66 PLYMOUTH STANDARD, 6 cylinder, 77,000 miles. Excellent condition. Days, 479-7016; after 5 p.m. 383-3386.

1966 DODGE POLARA, 383, power brakes, power steering, 59,000 miles, excellent condition. Will consider trade. 478-1950 eves.

'72 TOYOTA CELICA, EXTRA radial snow tires. Craig stereo, etc. 33,000 well maintained miles. What offer? 656-5436.

'67 FAIRLANE, 2-DOOR HARDTOP, fully equipped, automatic, power steering and brakes, good condition. $1100. 656-2261.

1969 PONTIAC CONVERTIBLE, 2 plus 2, fully equipped, needs work, will sell reasonable. Phone 478-7686.

'65 ADACIAN CONSUL, 5 chrome rims, dual pipes, new paint job. Radio. Good condition. 383-0660 after 6 p.m.

'72 CHARGER 2 DOOR HARD top, power steering, power brakes, yellow, 11,000 miles, 1240 Princess, 383-2280, between 9 - 8 p.m.

1972 DATSUN AUTOMATIC 2 door. No radio. Snow tires, 2200 miles. Weekdays after 6 p.m., 743-5235. Weekend 384-7629.

1970 FORD 500 CUSTOM, POWER steering, brakes, tested, license 1973. Near new tires. 2-ground grip spares. Offers. 103-2558 Quadra.

150 CARS FOR SALE

SUBURBAN

LINCOLN
CORTINA

73 CORTINA 2000 2-Door
$500 Down
$78 Per Month
Over 36 Months
FULL PRICE
$2775
Tax and Licence Extra

61 Studebaker 4 dr., overdrive $195
63 Ford 2 dr. V-8 std. $495
63 Valiant 2 dr., H.T., 6 A.T. $795
64 Chevy II 4 dr. 6, A.T. $795
65 Falcon 4 dr. 6, A.T. $695
65 Valiant 4 dr. 6, A.T. $695
68 Ford 4 dr. V-8, A.T. $795
67 Olds. Delta 4 dr. $795
68 Cortina Wgn. A.T. $1095
68 Dodge Polara 4 Dr., Green $1350

SUBURBAN MOTORS
DEALER LICENCE D3360
3377 Douglas
"at the sign of the Cat"
Wide open 'til 10 p.m.
386-6131

DE PAPE

REMEMBER
If you buy before seeing us you may HAVE PAID TOO MUCH

1970 SUPER BEE
383 Magnum V-8, one owner locally, 23,000 miles. Remainder of 5-year 50,000-mile factory warranty, 4-speed transmission, power disc brakes, radio, Hurst bayonet shift, flared hood scoop, rally rims with raised white lettered tires plus rally striping. A must to see and drive.

1971 FIREBIRD
350 V-8, 4-speed transmission, power brakes, power steering, radio, bucket seats, console, whitewall tires. Looks real good but reasonable to run.

1968 CAMARO
327 V-8, power steering, power brakes, automatic, radio, bucket seats, full chrome rims, whitewall tires.

1972 CADILLAC COUPE DE VILLE
Fully equipped

1972 CADILLAC ELDORADO CONVERTIBLE
Loaded, air, stereo, etc.

1971 CADILLAC ELDORADO COUPE
Full Options

1971 LINCOLN CONTINENTAL
4-Door sedan, air, stereo, windows, etc.

1969 JAVELIN SST
Real clean, power steering, power brakes, radio, etc.

Many, Many More GOOD BUYS TO CHOOSE FROM

DE PAPE Motors Ltd.
847 Yates 384-8035
Motor Dealers Licence No. D-3029

NEED CASH!
Must sell at sacrifice price! 1960 Pontiac 2-door hardtop, 348 tri-power, TRW 11-1 pistons, lfky cam, valve springs, and lifters, four-speed with Hurst competition shifter, Smiths gauges, new tires mounted on deep disc chromies, posi-traction, inspected. Offers. 642-3419.

RARE 1937 FORD 2-DOOR sedan, ideal for custom car, partially restored, parts include, 289 Ford with AT. Hurst motor mounts, open drive shaft, conversion. 384-8486.

ONLY 19,000 MILES
1970 Alpine sport coupe, must be seen to be appreciated. Phone Charlie Peterson, at Empress Pontiac Buick Ltd., 382-7121 or res. 592-0458. Dealer licence D3482.

65 VOLKSWAGEN BEETLE. Running, new tires, radio, tested. Needs some work, $200. 385-1958 after 6.

1972 VOLKSWAGEN 9-PASSENGER. Excellent condition. 3500 miles, radio, as new, best offer takes. 479-7936.

1964 BUICK WILDCAT, 4-DOOR hartop, all power. Good. $450. 388-6151.

'59 LANDROVER, SHORT wheel base, good condition. 478-3410.

1960 PONTIAC, V-8 AUTOMATIC, no plates, $75. 592-1073.

'67 COMET, 2-DOOR HARDTOP, V-8 automatic, $1395. 382-3567.

150 CARS FOR SALE

peter pollen ford

BUY WITH CONFIDENCE FROM THE VALUE LEADER

72 PONTIAC Parisienne Ht. $4195
70 LTD. Stn. Wgn. $3595
69 MUSTANG Convertible $2495
72 PINTO 2 door, A.T. $2695
69 GALAXIE Sedan $2095
66 COMET hardtop, A.T. $1195
57 MERCEDES-BENZ Deisel $695
69 TOYOTA Corona $895

ALL SOLD WITH 7-DAY MONEY-BACK GUARANTEE

PETER POLLEN FORD SALES LTD.
1060 YATES
384-1144
DEALER LICENCE D1188

BRAND NEW!
1973 DART
Swinger Special
2-door hardtop. Cloth and vinyl bench seats. Chrysler's famous 225 cu. in. slant 6 engine, 3-speed torqueflite. Automatic transmission, vinyl side protection mouldings, whitewall tires and de luxe wheel covers. We need a good used Dart. How about yours? Please contact Sales Manager, MR. C. KU at NATIONAL MOTORS (VICTORIA) Ltd. 384-8174, dealer license D567-73.

SPORTS CONVERTIBLE
Immaculate 1970 Ford XL, comfortable high back bucket seats, full console, hide-a-way headlights, must be seen to be appreciated. Trades welcome. Capri Motors, 2644 Quadra, 385-3512, dealer license D1394.

69 GRAND PRIX, MODEL J, radio, positraction rear end, 400 cu. in. motor, complete trailer package, ready to tow. Wheel mounted snow tires, coolant recovary, transmission coller, service manual. $3,000, or offer. 479-2300.

MINT '68 FIREBIRD, RED LACquer with gold tint, low mileage, many extras, must be seen, sell for nearest offer to $2,500 by June 15. 592-3986.

WE FINANCE ANYONE
'63 Acadian S-W $150 down
8 monthly payments, $40
Instant "NO-RED-TAPE" Credit
PALM MOTORS LTD. 386-8385

JUST TESTED, 1955 CHEV., standard 6, mechanically sound. $195, or offers. 477-3964, after 6 p.m.

'65 VOLKSWAGEN BEETLE, brand new tores, show room condition. Must be seen to be appreciated. Offers to $995. 479-5384.

1969 CADILLAC, 2 DOOR HARDtop. Immaculate. Air conditioning, $3995. Financing available. 386-7083 after 6, 469 Lampson.

1970 MUSTANG MARK I, '351C', auto, mags, radials, disc, many h.p. extras, 479-1069 between 5-7 p.m.

1970 DATSUN WAGON, 510, STANDARD, radio, tach, hitch, 49,000 miles. Excellent condition. $1,600. 383-4294.

1967 VW FASTBACK, $1050. NEW steering box, clutch, brakes, valves, excellent condition. 384-1551.

'70 CHRYSLER, 4-DOOR HARDtop, black vinyl roof, gold body; power steering, brakes, seats, etc. 477-1740.

1957 CHEV, ONE OWNER, V-8, standard, 4-door, hardtop, consider offers over $400. 658-5053.

68 FORD STATION WAGON, loaded. Trade up or down. 479-2092.

YELLOW 55 CHEV. 4 SPEED, headers, mags, very clean. D. Ireland, 477-1664.

1973 BLUE DELUXE CONVERTIBLE Volkswagen, $3250. 478-4232 anytime.

1962 CHEV BISCAYNE, 6 CYLINder, automatic. Good, clean car, 383-5274.

1968 FAIRLANE, 2 DOOR HARDtop, V8, automatic, new tires, $1675 trades or offers. 656-1476.

LOW MILEAGE, '68 CHEVELLE, 4 door, 6 cylinder, automatic, $1600. 477-8425.

'68 FIREBIRD, 350 AUTOMATIC, also 71 Pinto, 1600, 4 speed, 386-3854.

63 CHEV HARDTOP, V-8, AUTOmatic, asking $425. Phone after 5. 383-5138.

CONVERTIBLE '64 MALIBU, great little car, good condition. 384-5713, 384-9519 after 6:30.

1956 CHEVROLET, MINT, ANtique condition, 2-door hardtop, $1350. 592-7504.

'71 DODGE COLT STATION wagon, radio, white walls, 4-speed, $2195. 748-8360 Duncan.

1970 FIAT 850, 17,000 MILES, very clean, after 6 p.m. 656-4901.

1965 PONTIAC 283, 3 AUTOMATIC, $300. 592-6862, 1741 Davie Street.

TRIUMPH HERALD, 1960. 385-2359.

'59 BUICK AND '57 CHEV. BOTH for $60. 112-743-2022, Greg.

150 CARS FOR SALE

INVEST

Your Transportation DOLLARS Wisely AT

GARDEN CITY AUTO

All Cars and Trucks Retailed Over $500 Carry a

7-DAY Written "MONEY-BACK" GUARANTEE

ALL OUR VEHICLES HAVE BEEN COMPLETELY RECONDITIONED

Repair invoices are available on request

71 CADILLAC COUPE DE VILLE
LOADED, 25,000 MILES, LIKE NEW.

72 TORONADO
COMPLETELY LOADED, 16,000 MILES.

72 MAZDA 1800 PICK-UP CAMPER
ONLY 5,000 MILES, WITH NEW FULL-SIZE OKANAGAN CAMPER.

70 SWINGER 340
4-SPEED, RAM-AIR, CHROME WHEELS, VINYL TOP, BUCKET SEATS.

68 EL CAMINO
327, 4-SPEED, GAUGES, INDY TIRES, AMERICAN MAGS, TONNEAU COVER.

69 SWINGER 340
4-SPEED, WHEELS, TRACTION BARS, SUPER CLEAN.

72 DATSUN 240Z
LIKE NEW, SILVER GREY, MAGS, LOW MILEAGE, 15,000 MILES, 4-SPEED.

73 TOYOTA CORONA
4-DOOR, LIKE NEW, 5,000 MILES, 4-SPEED, RADIO AND TAPE DECK, CHROME WHEELS, WIDE TIRES.

72 VOLKSWAGEN CHIMO CAMPER
FRIDGE, STOVE, HEATER, SINK WITH OWN WATER SUPPLY, TAPE DECK.

72 CAMARO
LOCAL LOW MILEAGE CAR, V-8, CONSOLE SHIFT AUTOMATIC, POWER STEERING, BUCKET SEATS, VINYL UPHOLSTERY.

67 DATSUN SPORTS CAR
4-SPEED, A LOW PRICED FUN IN THE SUN CAR. WHEELS.

72 PINTO SQUIRE WAGON
AUTOMATIC. 10,200 MILES

72 VW Ghia Cpe.
3,800 MILES, LIKE NEW.

68 PONTIAC S/W
327 FULL POWER, 48,000 MILES.

"TRUCKS"

72 CHEVY VAN
6 AUTOMATIC

71 FORD
SUPER VAN, V-8, STIX

70 FORD ¾-TON
4x4 AND CANOPY, V-8 4-SPEED

All our Vehicles CHECKED BY Licensed Mechanics AND Gov't Tested

GARDEN CITY AUTO

CONVENIENTLY LOCATED ON DOUGLAS BETWEEN EMPRESS MOTORS AND CORNELL CHEVROLET

PHONE 382-9111

OPEN 9 - 10

Dir. Licence No. D-3688

150 CARS FOR SALE

EMPRESS

PONTIAC BUICK LTD.

WE RUN A VERY SIMPLE BUSINESS

'72 SKYLARK WAGON
One owner with all fine Buick features. Like new.
$4195

72 Buick Estate Wgn. $6295
72 Skylark (1 only) $3995
68 Buick 4-dr. Ht. $2295
72 Le Mans sdn. $3695
72 Ventura II 2-dr. $3295
70 Ford, one owner $2295
66 Comet $995
66 Vauxhall Wgn. $795
68 Riviera $3495
66 LeSabre Real nice running unit $1395
72 Catalina (Air) $4495
72 Catalina 2-Dr. Ht. $3895
70 Pontiac 455 V-8 $1795
69 Olds Cutlass $2395
69 Olds Delta (Air) $2695
72 Chrysler Newport $3995
70 Ford Custom $2295
71 Firenza $1395
70 Toyota Sprinter $1695
70 Cortina Wgn. $1795
71 Toyota Corolla $1395
58 GMC Truck and Camper $1095
69 Chev ½-ton and Canopy $2195
55 Chev chassis and 16' body, real good buy $995

382-7121
2867 DOUGLAS AT TOPAZ
Dealer Licence D 3482

GEM Motor Sales

(1973) LTD.
385-4311

'71 DODGE CORONET SEDAN, REDUCED 4-DOOR $2495
'71 FORD CUSTOM 500 SEDAN WITH AIR 4-DOOR $2695
'69 COUGAR 2-DOOR HARDTOP, 3-SPEED ON FLOOR $2195
'69 VW STATION WAGON, AUTOMATIC, REDUCED $1995
'69 FORD FALCON 2-DOOR SEDAN, 6-CYL., AUTOMATIC $1595
'68 DODGE CORONET STATION WAGON. A NICE UNIT $1595
'68 CHEV. IMPALA 4-DOOR HARDTOP, SHARP $1895
'67 DODGE DART 4-DOOR SEDAN, A NICE CAR $1395
'67 FORD GALAXIE 2-DOOR HARDTOP, NOW $1395
'66 COMET CONVERTIBLE $1195
'65 BUICK SKYLARK 2-DOOR HARDTOP, TRIM $1095
'65 DODGE 2-DOOR HARDTOP COMPARE $995
'64 FORD STATION WAGON $595
'64 OLDS 88 2-DOOR HARDTOP, IN GOOD SHAPE $495
'63 PONTIAC STN. WAGON $450
'60 PONTIAC SEDAN $150

DROP OVER TO VICTORIA WEST AND SAVE!!

480 Esquimalt Rd.
Motor Dealer Licence D-2468

1971 DATSUN, 510, 4 DOOR, radio, rear window defroster, 4 speed, $1,700, before 5 p.m. 382-7374 and ask for Everett.

SOMETHING SPECIAL. '68 EPIC, excellent condition, 10,000 miles. 302, V-8, new tires, power brakes. 384-5958.

LEAVING - 1963 HILLMAN super - Minx Station Wagon. Excellent running condition. $225. 652-3227.

69 TOYOTA MARK II 1900 2 door hardtop. 4 shift. Smart, well maintained, one owner car. $1795. Phone 592-3747, after 5 p.m.

1968 FORD GALAXIE 2 DOOR hardtop, 45,000 miles and in top condition, asking $1900 or best offer. Call 479-6269.

'66 DODGE CORONET HARDtop; 383, buckets, vinyl top, $1200 or trade for Volkswagen equal value. 598-1558.

WHITE '65 OLDS CUTLASS, power steering and brakes, nice shape, new paint. Offers. 478-5583.

'66 PLYMOUTH FURY, V-8 AUTOmatic, power steering, excellent condition $750 or offers. 3381 Cook.

150 CARS FOR SALE

DOUGLAS VOLKSWAGEN PORSCHE AUDI

YOUR LARGEST VOLKSWAGEN DEALER ON THE ISLAND

See and Test Drive the

AUDI FOX

HERE TODAY!

73 VW 411 Wagon. Automatic transmission, radio. Balance of warranty $4495
72 VW 411 sedan. Automatic, radio, 15,000 miles $3495
72 Datsun Pick-Up. Canopy $2595
71 Mazda Wagon. 4-speed $2195
71 VW Super Beetle. Radio $1995
71 VW Crew Cab $2695
70 Pontiac Parisienne 4-door hardtop. Full power, radio. $2695
64 VW factory camper $1795

DOUGLAS VOLKSWAGEN LTD.
Dealer Licence D 1595
3329 Douglas St.
Open 9 'til 9
388-5466

OPENING SPECIALS

69 Viva A.T. $878
68 Corvair $533
66 Fairlane $555
64 Ford $319
62 Imperial $515
61 Meteor A.T. $191

Palm Motors Ltd.
2936 DOUGLAS AT BURNSIDE
386-8385
Motor Dealers Licence No. D2605

Art's Car Sales Ltd.
310 BAY ST. (AT THE BRIDGE)
383-8302

"GRADUATION SPECIALS"
66 CHEVELLE 4 Dr. Ht. $595
66 ACADIAN 50,000 miles $775
65 PLYMOUTH Fury 2 Dr. $795
65 TRIUMPH Herald $495
65 FARGO Window Van $795
63 ACADIAN 6 Standard $295
61 PONTIAC Tested $225
DEALERS LICENCE NO. D-3629

WE FINANCE ANYONE
'63 Ford V-8, A.T. $150 down
5 monthly payments, $50
Instant "NO-RED-TAPE" Credit
PALM MOTORS LTD. 386-8385

MUST SELL '63 FORD FAIRlane 500, V-8 automatic, radio, good condition, $275 or offer. 382-9362.

'66 COMET CYCLONE GT. AUTOmatic, 390, 4 barrel, Holley double pumper. Mags, $950. 383-8133 days, 478-5156 evenings.

1963 FORD, AUTOMATIC, power-equipped, tested, licensed, $450, offers. 478-4354.

1968 VALIANT 6 CYLINDER, AUtomatic, 4-door, 30,00 miles, $1450 or best offer. 598-4766.

1953 DODGE PICKUP, ASKING $250, 1946 Ford Sedan, not licensed $250. Phone 478-1925.

63 PONTIAC SUPER SPORT, new tires, excellent condition. Offers. 384-1259.

67 VOLKSWAGEN BEATLE, good condition, one owner, 50,000 miles, custom radio. 743-2464.

'58 OLDSMOBILE. RUNNING condition. Drive away for $30. 382-4482.

62 OLDS, 4 DOOR SEDAN, RUNS well but needs work on brakes. $100. 386-1839.

67 HOMEMADE ROADSTER, best offer. Phone Gregg between 6-9 p.m. 478-1323.

'59 CADILLAC, 2-DOOR HARDtop. Immaculate. $750. or trade for small car. 479-2378.

1958 PONTIAC, RUNNING, needs working on. Accept offers. 477-8630.

1971 SIMCA 1204, 19,000 MILES, $1500. 388-4031, 382-4407 evenings.

1967 GALAXIE 500, 2-DOOR hardtop, extras. 384-6379.

1962 VOLKSWAGEN BEETLE, completely rebuilt. 658-5762.

'66 MUSTANG V-8, AUTOMATIC, good condition, $1275. 598-2166.

1963 BUICK, GOOD CONDITION, $500. 382-2636.

67 MUSTANG V-8 AUTOMATIC, 1 owner, good condition. 478-5633.

'65 VOLKSWAGEN BEETLE, after 5 p.m., 478-6173.

151 FOREIGN IMPORT AND SPORTS CARS

1972 FIAT 124 SPORTS SPIDER convertible special, mag wheels, radials, AM-FM radio, very good speakers. Excellent condition, 13,000 miles. $3800. 652-1571.

CLASSIC 1951 BENTLEY MKVI Saloon 4½ litre R.R. motor. G. Allen, 22a 626 Wardlaw, Winnipeg, Manitoba.

MUST SELL, 1972 DATSUN, 240Z, mag wheels. Immaculate condition best, offer, will consider trade. 478-4055.

1957 JAGUAR MARK 7 FOR sale. In good condition, rare collector's item. Offers. Phone between 9 a.m. and 4 p.m. 477-2952.

1970 VOLKSWAGEN FASTBACK excellent condition, service record. $2600 cash. Eric 592-6624 or leave message.

'71 MGB OVERDRIVE, RADIALS, tape deck, 19,000 miles, $2,695. 592-2536.

1960 AUSTIN HEALEY 3000. Cibies, Rollbar. $1300. 388-9476, between 5-9 p.m.

'68 AUSTIN MINI COOPER parts, mechanically excellent, $795. 642-3343.

1971 FIAT 124 SPORTS COUPE, excellent condition, 16,000 miles. $2900. 652-1571.

'72 VOLKSWAGEN SUPER BEEtle, metallic blue, 7,000 miles, extras. 598-1959, 1006 Newport.

ROLL CAGE AND SIDE ASSEMbly; complete frame for Volkswagen. Offers. 388-7041, Bill.

'68 TRIUMPH SPITFIRE MK3. excellent running, body and tires A-1. Must be seen. Dave 478-2750.

BMW BAVARIA, RIVERIA BLUE. 13,000 miles. Excellent condition. 478-7784.

KARMANN GHIA CONVERTible, 1969, 30,000 miles, immaculate. $2100. 386-3020 evens.

1969 MGB 1800, CALL 592-6041 after 6.

'66 DATSUN SPORT 1600 388-5314

'69 MGB, SELL OR TRADE FOR truck. 384-9587 5-7 p.m.

'67 MGB WITH HARDTOP, offers. 382-2870. 382-8532.

1972 240Z DATSUN, 12,000 MILES, very clean. Evenings 388-9706.

1960 SUNBEAM ALPINE HARDtop, tested, $325, 479-5945.

154 TRUCKS AND BUSES

METRO ALFA ROMEO LTD.

72 Fargo ¾-ton V-8, auto.
72 Ford ¾-ton Van. V-8, auto.
72 Ford F100 Explorer, V-8, P.S., P.B. Radio.
72 Courier P.U. and camper, like new.
72 GMC ¾-ton Suburban, V-8, auto. 4x4, P.S., P.B.
71 Toyota Hilux 4-spd.
71 Ford F250 V-8, auto. P.S., P.B.
69 Ford F100, V-8, auto. Custom.
69 Chev ½-ton V-8, std. Custom canopy.

METRO'S Super Lot in SIDNEY

2360 Beacon Ave.
656-4311
656-2821
Dealer Licence D 3515

S-A-V-E!!

—BLAZERS
—PICKUPS
—SPORT VANS
—SUBURBANS
—VANS
—CREW CABS

CORNELL CHEVY TRUCK CENTRE

DEALER LICENCE D3497

3050 DOUGLAS
385-5777

JEEP, 1969, PANEL-TYPE WAgoneer, 4-wheel drive, 350 cu. in. V8, standard transmission with 2-speed auxiliary, 34,000 original miles. Very clean, $3295. Would consider small car as part payment. 656-3317; 656-3326.

BRAND NEW DATSUN ½-TON pickup, fully equipped.
McCALLUM MOTORS LTD.
1101 YATES 386-6168

68 CHEVY VAN, 6 CYLINDER, good condition, low mile camper style. $1450 or offers. 382-8936.

1963 GMC STEP VAN. DUALS. Licensed. Ideal for motor home $1095. 478-6374.

'68 TOYOTA LAND CRUISER (Jeep style), 4 wheel drive, $2200 or best offer. 652-2230.

'69 JEEP COMMANDO STATION wagon, 4-wheel drive, excellent shape, $2950. 658-8456.

1972 VOLKSWAGEN WINDOW Van. Excellent condition, offers. 385-0174.

69 FORD ½-TON PICK UP COMplete with canopy. Best offer over $2,000. 477-3263.

'63 GMC ½-TON, 80,000 MILES, must be seen to be appreciated. Offers. 665 Baxter St.

'66 CHEV. ½ TON, BIG BOX. Good condition. $1295. 652-3397.

'62 CHEV ½-TON PICKUP, $300 or reasonable offer. 479-1715.

1972 FORD PICKUP, CANOPY INcluded, best offer. 478-5186.

'73 DODGE MAXI VAN. 478-7101.

1955 GMC ½-TON WINDOW panel, $75. 382-7618.

64 FARGO ¾ TON, OFFERS. 4060 Granville Ave.

'63 MERC F100, EXCELLENT condition. 652-2302.

'65 VOLKSWAGEN BUS, SEMI camper, $950. 477-1926.

154 TRUCKS AND BUSES

Gem Motor Sales

71 DODGE ½-TON HEAVY DUTY V-8, 4-SPEED $2595

70 FORD ECONOLINE 1-TON V-8 STANDARD SHIFT. A GOOD SOLID UNIT. $2495

66 GMC STEPSIDE PICKUP, LONG BOX, 6-CYL. STANDARD. $1095

480 ESQUIMALT RD. 385-4311

NEW 1973
"POWER WAGON"
W 200 4-wheel drive, 8000 GVW — 360 engine, 950x16.5 tires — power brakes — 4-speed trans. aux. fuel tank — Step rear bumper. Front locking hubs. For details call
MARSHALL MURRAY
NATIONAL MOTORS
(VICTORIA) LTD.
819 Yates St. 384-8174
DEALER LICENCE D 567-73

71 CHEV ¾-ton de luxe Long Horn pickup with custom canopy $4795
68 I.H. ½-ton P.U., 4-speed $1695
65 I.H. 1600 2½-ton, 13' dk. $1795
68 I.H. ½-ton P.U. V-8 $1695
LEN BARKLEY
INTERNATIONAL LTD.
Dealer's Licence 3992
517 Herald St. 388-5508

Victoria's Best
half ton pickup
1968 Dodge
4 new radial tires
32,000 miles
Immaculate inside and out
chrome rack etc.
private sale
Jack Betey 592-4751

69 FORD F 250 RANGER, 3 speed automatic, power steering, power brakes, 10 ply tires, split rims, 360, V8, trans cooler, plus 11' de luxe camper. Will sell separate or as unit. Can be seen at 1636 Morningside Place.

1965 Merc. 700 V-8, 5 and 2 trans., with Polecat digger and auger. For more information call:
GORGE ENG TRUCK SALES
D.L. 2754
940 Hillside 385-3054

TANDEM DUMP 1966 INTERNATional, 12 yd. aluminum box, can be seen at Derek's Gulf View Royal Division, Old Island Highway at Helmcken, or phone 479-2649.

TWO — FORD ¾-TON PICKUPS Two vans, two wagoneers 4-wheel drives; Jeep pickup 4-wheel drive, CJ6 with winch. Mtr. Dir. 3550.
VICTORIA JEEP
HILLSIDE at ROCK BAY

1962 Chev ½ ton in good condition. $495.

1958, 4 passenger school bus $1300. 748-1616 Duncan.

1972 GMC JIMMY, 4-WHEEL drive, V-8 automatic, power brakes, radio, rear seat, excellent condition, 388-6481 days, 385-7970 evenings. No calls past 9:30 p.m.

1965 CHEVY VAN, 6 CYLINDER standard, good shape, consider trade on price of $1,195. Cadboro Bay Service. 477-2102.

TRUCKTOWN 386-1711
Everything In Trucks
On Bay St. below Government St
2525 Bridge St.

1940 FORD, CHEVY POWered, excellent running condition. ¾ finished. Best offer over $1,000. 592-4641.

1970 DATSUN PICKUP, RADIO, tape, West Coast mirrors, Heavy duty bumper, 30,000 miles, 485 Carson Rd., Colwood.

4 X 4 INTERNATIONAL, 1100 series, 6 door window panel. Power take off. V8, 4 speed, $1775, trades or offers. 656-1476.

1966 IHC 4x4 CREW CAB, 1200 series. Also 1968 Buick Wildcat 4 door hardtop. Power equipped. 745-3591.

'54 VOLKSWAGEN PICKUP, needs new motor and body work, offers. 388-9323 anytime.

'59 LANDROVER, SHORT wheel base, good condition. 478-3410.

1970 XLT FORD TRUCK, camper special. 390 motor, 21,000 miles, excellent condition. 382-4506.

'67 SUPER VAN, OFFERS. 382-8532, 382-2870.

1965 MORRIS MINI 850 VAN, good condition, $650. 386-7256.

1964 FORD ECONOLINE, 6, standard. Phone after 4. 477-4097.

158 TIRES

TRAILER TIRES
480-400x8 — 4 ply tubeless
ONLY $12.95 EACH
D and D
TIRE TOWN
1620 BLANSHARD
VICTORIA 382-7283
DUNCAN 746-7191

SE OF 4 METZELER 165X13 RAdials, 652-2510.

160 PARTS, ACCESSORIES

WRECKING '67 PONTIAC wagon, 283, power glide, power steering, power rear window. Also cast iron power glide, $20. 283 parts, cheap. Austin engine 6 and 4 speed transmission $20. 478-4877.

WANTED WINDSHIELD FOR 1957-59, or 1960-71 D-500 series or larger Dodge or Fargo truck. Must be good enough to pass M.V. inspection. 383-5830.

DODGE 4 SPEED WITH shifter. Excellent condition. $175 firm. Custom radio and black carpet for 1970 Duster, offers. 383-0809.

1961 CHEV WAGON BODY parts, windshield, starter, generator, transmission, radio. Also Motorcycle helmet and guitar. Haldin Motors D3043 384-6713 anytime.

RADIATOR REPAIRS, FAST TOP quality repairs at Maurice's Auto Body, 427 Beta St., phone 384-3121. Located behind the Burnside Pay and Save Gas Station.

MARK TEN C.D. IGNITION SYStem eliminates 3 out of 4 tune-ups, with dramatic increase in performance. Trans-World Enterprises. 1817 Douglas St. 385-1941.

4 KEYSTONE CHROME RIMS, $100. 4 American mags, on F70-14, $200. Also 2 BFG radials, $60. Fits Ford or Plymouth. 382-6894.

CAR RADIO SALES, ALL MAKES and models. Clearance prices. Burnside Car Radio, 350 Burnside Road East, 385-7379.

CHRYSLER FACTORY AIR CONditioner, 318 cu. in. motor, $125. You take it out of the car. 3360 Shelbourne.

WANTED FOR 1960 VAUXHALL front fender, driver's side. 383-0351 after 6 p.m.

1962 MORRIS 1000 CC ENGINE and transmission completely overhauled. $100. Phone 592-3717.

DELUXE 6 VOLT CAR RADIO, speakers, 2 way switch, etc., $35, 592-3986.

THREE 700X14 TIRES, ONE RIM, one 640x15, with rim. VW motor parts. 1213 Walnut.

1959 VOLKSWAGEN MOTOR complete, no starter, also trans axle complete. $200. 642-5467.

WANTED: GOOD DODGE OR Plymouth, flathead 6. Paul, 383-4558.

TWO G.T. CHEV MAGS ON G70 polyester belted tires. Offers 383-6494.

1959 ZEPHYR AUTOMATIC, 54,000 miles, 2 snow tires. Offers. 384-3369.

CENTRE SEAT FOR 1969 VOLKSwagen bus. Beige and white, excellent condition. 478-2613.

WANTED, 1 LEFT FRONT fender, 1 park and headlight assembly for 1965-69 MGB. 477-2704.

'64 DODGE, SLANT 6, PARTS OR whole, large car top carrier, no Sunday calls, 652-1920.

1960 FALCON, $35. PHONE 383-5946 after 5 p.m.

WANTED: 15" SPINNERS OR Ford 15" Chrome reverse. 477-6451.

CAM, ROD AND MAIN BEARings. Cords Piston Rings. 383-0011.

AUSTIN 1100 ENGINE AND NEW parts for sale. 388-9326. after 5.

'57 265 V8 ENGINE, $60 OR BEST offer. 386-7082 after 6 p.m.

METROPOLITAN BODY FOR $100 or best offer. 386-7082 after 6 p.m.

SPITFIRE WIRE WHEELS, 384-5012.

1963 FALCON; '59 KARMANN Ghia, as is. 652-2943.

WANTED: U.S. OR AMERICAN mags to fit Chev. 658-8469.

1960 VAUXHALL FOR PARTS. 478-6990.

160 PARTS, ACCESSORIES

COMPETITION WEST
SUMMER SUPER SAVERS
Gabriel Hi-jacker air shocks complete with custom hose kit, 1-5 sets, $54.95; 5-10 $49.95; 10-20 $44.95; and 20 sets or more at a spectacular $39.95. Jobbers and service stations stock up on this unbelievable price. All Holley Carbs 25 per cent of U.S. list. Casler Headers by Hooker — Most cars in stock; $89.95 complete. Firestone Grand Nationals $77.87 ea. Exchange. And are you ready for something even trickier than the Cantilever? It'll be here this week. Also many other great discounts on Mr. G. Juice Boxes. Fireball Cams, G60-14 RWL Belted tires, etc.
We know where it's at.
382-2234 6-10 Weekdays 12-6 Sat.
819-A Broughton St.

OUR NEW LOCATION
2150 Blanshard Street
Your Car's "Heart" is the
BATTERY
For a Strong,
Sure Start Every
Time GET an "ACME"
LOWEST PRICES IN TOWN
Delivered and Installed
FRANCIS BATTERY and
TIRES LTD.

1966 283 MOTOR. GOOD CONDItion. 477-2478.

162 AUTO REPAIRS, SERVICE AND TOWING

TRANSWILL AUTOMATIC TRANSmission specialists. 384-2851. Rebuilt auto transmission from $69.95. Tune-up from $11.95.

VOLKSWAGEN SPECIALIST Complete repair. 1950 Oak Bay Ave.

SCRAP CARS HAULED, IMMEDIate service. 478-6212.

SCRAP CAR REMOVAL. 386-7316. Reasonable rates.

166 CARS AND TRUCKS WANTED

NEED CASH?
Highest Prices Paid
FOR YOUR
CAR OR TRUCK
Paid for or Not
DRIVE IN TODAY
2978 Douglas St.
OR CALL
382-9111
GARDEN
CITY
AUTO
OPEN 9-10

WANTED
$ $ $ for cash $ $ $
TOP
DOLLARS FOR
"SPORTS CARS"
FOREIGN CARS—COMPACTS
"TRUCKS"
LOW MILEAGE
DOMESTIC CARS
FULL CASH OR CASH
FOR EQUITY
DE PAPE MOTORS
384-8035
OR DRIVE TO 847 YATES ST.

WANTED
LATE MODEL IMPORT AND DOMESTIC CARS. TOP PRICES FOR YOUR CLEAN USED UNITS. TRADE UP OR DOWN.
DOUGLAS
VOLKSWAGEN
PORSCHE-AUDI
388-5466

Top prices paid for your car or truck, paid for or not.
SPEEDWAY
VOLKSWAGEN
PORSCHE — AUDI.
Both sides of Yates
385-2415

McCALLUM MOTORS WILL PAY top dollar for any make or model car or light duty truck — call today. It pays to look at Yates and Cook.
McCALLUM MOTORS LTD.
386-6168
ALSO
McCALLUM MOTORS
COLWOOD CAR LOT
478-5622

C—A—S—H
FOR YOUR CAR
AT
SUBURBAN
PHONE GERRY
386-6131

Good, Clean
CARS AND TRUCKS
WANTED
Cash in 5 Minutes
— PLIMLEY —
1010 Yates St.

WE NEED CARS
—DESPARATELY—
WILL PAY CASH OR
WILL CONSIGN
HIGHEST PRICES PAID
NATIONAL MOTORS
819 Yates
Victoria's most trusted
name for 69 years!

CARS AND TRUCKS
Top dollar at Gem Motor Sales
480 Esquimalt 385-4311

CASH OR CONSIGN
ART'S CAR SALES

CASH FOR OLDER CARS. HALdin Motors, 1500 Blanshard. 384-6713, anytime.

WANTED TRUCK: 1968 OR '69, 8 or 6 cylinder, GMC or Chev. Short box. Step side. 383-3126.

CASH FOR YOUR OLD VOLKS wagen, running or not. 658-5501.

VOLKSWAGEN VAN, '69 - '71. 384-2008

$700 CASH FOR GOOD USED Volkswagen beetle. 592-6775.

168 CAMPERS, TRAILERS AND MOTOR HOMES

19½FT. TRAVELAIRE. SHOWER, toilet, furnace, hot water, fridge, stove, and water compressor. Excellent condition. 477-5355.

ARISTOCRAT LOWLLINER, 16', 1972. Never been used. Has everything. Electric brakes. All equipment included. $2800 firm. 385-3967.

STANDUP CAMPER, FRAME steel and plywood, insulated, windows and lights. Price $200 or near offer. 383-0169.

NEW 8½' CABOVER CAMPER, rear side dinette, 110 and 12 volt, fully insulated, large windows, light and bright. 219 Suzanne Pl.

16' KUSTOM KOACH TRAILER, very good condition, $1400. 383-9350.

16' CUSTOM COACH. COMPLETE with awning, jacks, mirrors. One owner, 477-2784.

8' CAMPER, SLEEPS 4 EASILY, excellent condition, ideal for ½-ton truck. Price $725. 658-5928.

LIKE NEW BOLER CAMPING trailer; Butler Brothers, 652-1121. Eves. 479-7481.

FOR RENT: FORD ECONOLINE van camper with pop-top. Fully equipped, sleeps 5. 598-1759.

15' TRAILER. VERY GOOD CONdition. Ready to go. $1000. 658-5053.

9'6" 1972 CORDALANE CAMPER. After 5 p.m. 385-3961.

9½' SELF CONTAINED CAMPER, $1595. 652-2706.

3' TRUCK CANOPY FOR 8' BOX, white and gold, $325. 479-2763.

168 CAMPERS, TRAILERS AND MOTOR HOMES

PURVIS FLACK
Trailer Sales Ltd.
FRANCHISE DEALERS
FOR THESE RECREATIONAL
VEHICLES
SCAMPER
TERRY
TAURUS
BOLER
STARCRAFT
SPORTSCRAFT
AS WELL AS VISTA AND FIBERMOLD TRUCK CAPS AND THE FAMOUS CICLE J HORSE TRAILERS.

IT'S A FACT
You can pick your new R.V. from a selection of more than 30 models PLUS a variety of top quality used trailers and campers.

JUNE
CAMPER SPECIAL
Save $100 on every new or used camper on our spacious sales lot.

GOOD NEWS
SPORTSCRAFT have jumped in price but we're absorbing the increase. Our last shipment of the year has arrived and these marvellous hard tops are still priced at $895.

JUST ARRIVED
Another of the popular 73 SCAMPER model 1900 Mini Motor Lodges.

ALSO
The CIRCLE "J" horse trailers, designed with your horse's comfort in mind.

NOW SEE THIS
1969 SCAMPER 24' Motor Home, fully equipped, low mileage, with trailer and Mini Austin Van.
$11,100

PURVIS FLACK
SALES
and
SERVICE
1080 Goldstream
478-8377

Sales Dept. open evenings Mon. thru Fri. Sun. Noon — 6 P.M. Service and Parts 8 A.M. — 5:30 P.M. Mon. thru Sat. Sundays 1 P.M. - 5 P.M.

HORWOOD MAZDA

CENTURION 19'
MINI LINER
On duals, V-8, AT., P.S., P.B., Radio, luggage rack and ladder, deluxe bucket seats, 4½ cu. ft. fridge, 4 burner stove with oven and power range hood. Forced air furnace, toilet, shower and demand water system. Completeely self contained. Accommodates 6.
SEE IT TODAY AT
HORWOOD
MAZDA
JOHNSON AT BLANSHARD
385-1457

LAYTON
SEAGULL
WEEK-N-DER
CAVEMAN
GEMTOPS

'70 TRIPLE "E"
MOTOR HOME "CHEV."
Power steering, power brakes, automatic, air conditioning on truck and unit, large fridge, duct heating, shower and toilet, 4-burner stove and oven, awning with tent, dishes, fire extinguisher.
READY TO GO
Was $12,950 NOW $10,950
MUST GO TO CLOSE ESTATE
PARTS—SERVICE—REPAIRS
—RENTALS—
Dominion Motors
Motor Dealers License No. D-2946
Victoria, B.C. 1703 Blanshard
Across from the Hudson's Bay
Parking Lot 385-5012

UNIQUE! LARGE CUSTOM built motor home, diesel powered, different concept entirely in quality, cosy, carefree, economical. All year liveability, combining comfort, spaciousness of permanent home with easy handling, maximum economy, when travelling. 479-4264.

LOW MILEAGE, 1971 VOLKSwagen Westphalia camper in new condition, with extras, $3,950; 1962 Pontiac Safari, one owner station wagon, hard to find model, $850; soft top tent trailer, sleeps 6, $450; offers on each to 592-3318.

HI - LO — SOMETHING DIFferent in Travel ease. Easy tow—low gas cost. Down to go — up to park. 20' tandem, sleeps 6, self contained, hot-cold water, w-w, roomy, bright. See it. Phone 384-4582.

1958 SCHOOL BUS, 36-40 PASSENger, would convert to beautiful home or camper unit. In excellent condition. Must sell $1300. 748-1616, Duncan.

MUST SELL. FIRST $800 TAKES. 1954 Fargo van, unfinished. Fridge, stove, bed, rebuilt motor and much more. May be seen at 2079 Otter Point Rd., Sooke, between 8 a.m. and 6 p.m.

1958 TOASTMASTER FORD ½-ton van, ideal for camping or travelling, newly rebuilt engine, new clutch, excellent running condition, contains stove, small wardrobe and bed, radio, $900. 383-5083.

10 FOOT CAMPER, FITS THREE-quarter ton truck. Sleeps five adults, icebox, stove, sink, lots of cupboards, asking only $1200, open to offers. 382-2794.

TRAILER, HI-LO, 13', EXcellent condition, stove, propane frig., $1,095. 477-6911, local 727 or 477-5549.

DODGE SPORTSMAN CAMPER, '69, top condition, fully equipped, less than ½ original cost of $8500. What offers. 656-2343.

24' SELF-CONTAINED TRAILER, tandem wheels, twin beds. 477-2432.

ENCLOSED TRAILER, AS NEW, sleeps 2 adults. $295. firm. 592-3836.

1959 FORD ½ TON AND CAB over camper. Good shape. $850, offers? 386-9822.

BUS-CONVERTED MOTOR home. Deluxe. Sleeps 10, new mechanical. 479-5585 days.

WANTED: HARDTOP TENT trailer to sleep 5 or 6. Clean and reasonable. 592-1523.

TENT TRAILER, SLEEPS 6 WITH propane tank and stove. New tires. Canvas needs repair. $90. 478-7029.

8'X3' CANOPY TOP, LIKE NEW, fully insulated with lights and windows. 385-5019.

UTILITY TRAILER FOR SALE. 5'x7'. 388-9518.

8' CAB OVER CAMPER, SINK, stove, ice box, $475. 477-1119.

168 CAMPERS, TRAILERS AND MOTOR HOMES

EMPRESS Leisureland
2524 Douglas St.
382-7121
After 6
382-5331
SEE OUR
OUTDOOR
SHOW
7
Days A
Week!
MOTOR
HOMES
Aquarius
North Star
Citation
Barth
MINI MOTOR
HOMES
Citation
Aquarius
Security
TRAVEL
TRAILERS
by
SOUTH PARK
5TH WHEEL
TRAILERS
SECURITY 27'
One with air!
TENT
TRAILERS
Parkland Hardtops
TRUCK
CAMPERS
SECURITY
8½' to 11'
— AND —
A full selection of GMC light duty trucks from ½ tons to 1 tons on duals.
WE RUN A
VERY SIMPLE
BUSINESS
(A Division of
Empress Pontiac
Buick Ltd.)
D.L. 3482

CORNELL
For
WINNEBAGO
No. 1
Recreation
Vehicles
SALES — SERVICE — PARTS
CORNELL
CHEV. — OLDS.
3050 DOUGLAS
385-5777

THE
CHINOOK
"18 PLUS"
Now Here!
TRULY LUXURIOUS!
THE MOTOR HOME
DESIGNED WITH BOTH
MEN AND WOMEN
IN MIND
BODY, ALL-FIBREGLASS
CONSTRUCTION
Come in and
Look it over
EXCLUSIVELY
AT
NATIONAL
MOTORS (VICTORIA) LTD.
819 YATES
384-8174
DEALER LICENCE 567-73

SUPERIOR
MOTOR HOMES
See the new 20' all steel model now on display at Duncan, just south of the silver bridge on the TC highway.
DOUG MACKENZIE
AUTOMOTIVE
Phone 746-6116

1968 SECURITY CAMPER, 8', sleeps 6, 4-burner stove with oven, pressure water system, 110- and 12-volt system, $1000. 384-1887 after 4:30.

GERMAN TABBERT 21 FT. travel trailer, can be pulled by Volvo, Toyota, etc. Deluxe facilities, sleeps 6-8, 2 rooms, side tent. $4900. 748-1938 Duncan.

20' 1961 TANDEM AXLE, GLENdale trailer, excellent condition. Offers considered. Phone 652-2039.

TENT FITS WOODS OR EATONS, 3-bed trailer or alter to your trailer. $75. 478-6462.

FOR SALE: 17' TRAILER, sleeps 6, propane fridge and stove, electric brakes, $1450. 598-5537.

TENT TRAILER FOR RENT, $25 a week. 385-3225.

168 CAMPERS, TRAILERS AND MOTOR HOMES

NEW
LOCATION
ENSIGN
Dodge
TRUCKS
AND
RECREATION
VEHICLE
CENTRE
QUADRA
at
CALEDONIA

NEAR NEW
MOTOR HOMES
AT
Sale Prices

1973
Escapade
20' Motor Home
SLEEPS SIX
3-WAY FRIDGE
3-BURNER STOVE WITH OVEN
SHOWER — TOILET
FURNACE
WALL-TO-WALL CARPET
Built On Dodge
M300 on Duals
WITH AUTOMATIC, POWER STEERING, POWER BRAKES, CUSTOM RADIO.
This Low Mileage
Unit
ONLY
$11,555
SALE PRICE

1973
TRIPLE E
18' Mic Mac
SLEEPS 6
STOVE WITH OVEN
3-WAY FRIDGE
SHOWER — TOILET
FURNACE — WALL TO WALL
CARPET — DUAL PROPANE
TANKS — POLY-URETHANE
UNDERCOAT
Built on
Dodge MB300
On Duals
360, V-8, AUTOMATIC, POWER STEERING, POWER BRAKES, CUSTOM RADIO, ROOF RACK, HITCH RETAINER.
This
Low-Mileage Unit
ONLY
$11,992
SALE PRICE

LOW COST
FINANCE
UP TO 84 MONTHS

ENSIGN
Chrysler Plymouth
Ltd.
DEALER LIC. D3013
TRUCK DIVISION
QUADRA
at
CALEDONIA
386-2411

OKANAGAN
CAMPERS
SALES—RENTALS
Peter Pollen
FORD
1060 YATES
384-1144

FENNELL'S
TRAILER SUPPLIES
Parts -- Propane — Repairs
Profiled Aluminum
We are pleased to announce that we are now dealers for FLEETCRAFT Trailers and Campers.
GALAXIE CAMPERS
SPORTSMAN CANOPIES
Summer Schedule
Open 7 days a week
6459 Pat Bay Hwy. 652-2511

PRICED RIGHT!
A TERRIFIC SELECTION OF CAMPERS, TRAILERS, MOTORHOMES, ALL PRICED TO SELL TODAY!
SPEEDWAY
MOTORS
971 Yates St.
385-2415
DEALER LICENCE D2188

SMALL TRAVEL TRAILER, sink, stove, icebox, sleeps 4, $600. 479-5109.

DE LUXE EMPEROR MOtorhome here now. Used trailers. Jackson's, 974 Goldstream. D1389.

FOR RENT, HARDTOP, WINDup tent trailer. 478-1024.

FOR RENT 15' TRAILER, WILL transport. 592-0817.

AL'S BOX TRAILERS, 383-8233, 214 Dundas, D3809.

8½' CAB OVER CAMPER WITH jacks, stove, oven. 384-4237.

168 CAMPERS, TRAILERS AND MOTOR HOMES

Coastline's
JUNE
MONEY SAVERS
"NEW"
1— 1972 Nomad 26' dbl. bed, 7 cu. ft. 3-way refer, forced air $4995
1— 1973 SKYLARK 19½' fully s-c, one-piece roof, 8 ply tires $4095
1— 1973 SKYLARK 22' s-c with all the luxuries, hard to beat at $4695
1— 1973 PROWLER 18' s-c built to last, new inside and out — our price SOLD
"USED"
1— 16 ft. TRAVELAIRE loaded, fridge, furnace, toilet, 12v, sleeps 5 $1795
1— 22 ft. SHASTA s-c like new $3995
1— 1972 KUSTOM KOACH 21½' with all of the fantastic KK features $4495
1— 15' GOLDEN FALCON, real clean $1295
1— 14' TERRY with furnace $995
1— 17' HOLIDAY, toilet, shower $2595
COASTLINE
Trailer Centre
1915 Quadra
388-6021
NOW OPEN
10 A.M. TILL 9 P.M. WEEKDAYS
SUNDAYS 1 P.M.-5 P.M.
"TRY US
YOU'LL LIKE US"
Motor Dealer Licence No. D-3579

S. J. PEDEN LTD.
LOOKING FOR A
MOTORHOME?
The popular Vanguard 20 ft. Mini-Motorhome is now in stock. Compare VANGUARD quality, decore and price.
You won't be disappointed.
Vanguard Camper
Special Continues
Recently the price of Vanguard campers and trailers increased but due to special volume purchase before the price increase we are able to pass on terrific savings.
DON'T DELAY—Drop in and inspect our quality line of Vanguard products, AND SAVE.
VANGUARD
—CAMPERS
—TRAILERS
—5th WHEEL
—MINI MOTORHOME
—TRUCK CANOPIES
SECURITY PUP AND OKANAGAN IMPORT TRUCK CAMPERS.
Camper Rentals
BUILDING
A camper or trailer—Plans, parts, appliances, accessories and al materials in stock at reasonable prices.
NOW OPEN 'TIL 9 P.M.
THURS. AND FRI. NIGHTS
S. J. PEDEN LTD.
D.L. 1054
2855 Quesnel St.
386-3464

impala CAMPING WORLD SIDNEY
Presents
"TENT TRAILERS"
Apache, Lionel, Otto, Steury, Venture
"FIFTH WHEELS"
Olympus, Splitliner, Carefree
"MOTORHOMES"
Champion, Cabana, Olympus
(Test drive? Yes)
JUST ARRIVED
27' SKIPPY, 5th wheel, dual holding tanks, gourmet oven, radius windows, air conditioning, hitch and wiring and much more—all for
$8,450
NOW OPEN IN SIDNEY
Good Selection
Low Prices
Tent Trailer Rentals
Pat Bay Hwy. 656-5504
7 Days a Week

DOGWOOD TRAILER SALES
PARTS — PROPANE
RENTALS
RANDELL TRAILERS AND
CAMPERS, 478-6841
Highway 1 and Millstream Rd.

11' DE LUXE CAMPER, 3 BURNer with oven, propane fridge, toilet, clean as new. Plus '69 Ford F250 pickup. Will sell separate or as unit. Can be seen at 1636 Morningside Place.

TRAILER AWNINGS
Sizes to fit all trailers
$29.95 to $199.00
JEUNE BROS. OF VICTORIA
570 JOHNSON ST. 385-7751

McCALLUM MOTORS LTD.
Buccaneer campers for Datsun, Toyota, and Mazda trucks. Priced from only $1,195. It pays to look at Yates and Cook. McCALLUM MOTORS LTD., 296-6168.

8' CAMPER USED ONLY ONE year. Excellent condition. No sink or stove but space for them. $550 or nearest offer. 656-1485.

1972 SCAMPER TRAILER, 19½' on tandem, like new, fully self-contained, must sell, $3700 firm. 3600 Saanich Road.

FOR RENT, 14 FT. TRAVEL trailer, fully insured, self-contained. Tent trailer for rent or sale. 477-2544; after 5, 382-7006.

CORDALANE CAMPERS
Profiled Aluminum
PARTS AND ACCESSORIES
439-A Burnside, 384-6333

15' GLENDETTE TRAILER, ICE box, stove, sleeps eight, mint condition. Atwood surge brakes, jacks, hose; spare tire. 477-2753.

FOR SALE: CAMPER WITH fridge, stove, and toilet. May be seen at 9755 West Saanich Rd. Interested parties only.

1968 17' ROLITE RETRACTAwall for $1650. Sleeps 5, stove and oven, 3-way fridge, furnace, equalizer hitch. 477-8300.

FOURTEEN-FOOT TRAVEL trailer for rent for the month of August. $35.00 a week. 386-0692.

15' TRAILER, PROPANE STOVE and fridge, sleeps 4. $650. 757 Newbury.

1973 VW SAFARI CAMPER, sleeps 4, full head room, propane stove and icebox. 656-4209.

1972 BOLER FOR RENT, $50 weekly; monthly. Fully equipped and insured, 656-2589, 6 p.m.-7:30.

HOME MADE CAMPER, INSUlated, propane, sleeps 4, 239 Superior.

HARDTOP TENT TRAILER IN mint condition, built-in cooler, complete, $650. 479-6179.

16' TERRY TRAILER. STOVE, oven, furnace, ice box. Sleeps 5. Electric brakes. $1250. 388-4784.

TRUELINE TENT TRAILER IN good condition, sleeps 4. $300. 383-1886.

FOR RENT, 17' TRAVELAIRE, equalizer hitch, electric brakes. 477-5167.

9½ FT. CUSTOM BUILT DELUXE camper. Toilet, fridge, furnace, etc. $2600. 478-2483.

1972 VW, WESTFALIA. CAMPER 479-3748 or 479-6386.

SOFT TOP TENT TRAILER, FOR sale, Offers. 479-6206.

168 CAMPERS, TRAILERS AND MOTOR HOMES

1960 FORD ¾-TON TRUCK AND spotless cab over camper. New brakes and clutch. Runs really well. $795. 477-3181.

FOR RENT: HARDTOP TENT trailer, sleeps 4 adults. 478-4602.

169 MOBILE HOMES AND PARKS

GOLDSTREAM
MOBILE HOMES LTD.
12x60 VANGUARD 2 Bed., gold carpet and appliances.
12x60 PARAMOUNT 2 Bed., front kitchen.
12x60 PARAMOUNT 2 Bed., Bay windows, gold carpet and appliances.
12x68 PREMIER Deluxe 2 Bed., Sep. dining room, utility Rm.
12x68 MONARCH 3 Bed., Spanish Decor.
24x40 PREMIER Double Wide, 3 Bed., set up in park. Spanish Decor.
12x52 STATESMAN 2 Bed., fully furnished. Deluxe carpets.
Modern park space available with all purchases
2985 Trans-Canada 478-1751
2746 Douglas at Market 386-6311
Dealer Licence No. D-2328

BOB'S TRAILER SALES
HERE AGAIN 16 ft. Holidaires $3075
28 and 20 ft. HOLIDAIRE
As new 21 ft. LANDLINER $3995
Real clean 71 PROWLER 24 ft. $3995
Good used 15 ft. LO LINER
MARLETTE and
GLENDALE HOMES
386-3623 478-4979
R. W. DAWSON LTD.
3657 Harriet — D-1478
Victoria, B.C.

Happy Valley
HOMES
LIMITED
Dealers Licence No. D-1837
—CUSTOM ORDER A HOME EXACTLY THE WAY YOU WANT IT.
—RETIREMENT PARK SPECIALISTS.
YES—WE HAVE LOCAL PARK SPACES
2681 Sooke Road
478-8303

WAGON TRAIN
We DON'T like to Sell.
We DO like to Show.
(The Sales will look after themselves)
Drop in for a Coffee and a Peek with Pat, Bonnie and Gil.
We are next door to Family Trading
at 731 Goldstream Ave.
1.4 miles from Colwood Corners
on Highway 1A
We have over 30 Homes to Show
DIAL 478-7333

TRIANGLE HOMES LTD.
GENERAL, LEADER,
PYRAMID, MARINER
17 Years Serving
Vancouver Island
TRIANGLE HOMES LTD.
2435 Trans-Canada Hwy.
Victoria. 478-1774
Dealer Licence D-2360

WAGON TRAIN
VICTORIA'S LARGEST DEALER
2515 Government St. 386-3291
731 Goldstream Ave. 478-7333
974 Goldstream Ave. 478-5812
1261 Goldstream Ave. 478-1509
Duncan, B.C. 746-7511
OPEN 9 A.M. TO 9 P.M.
More than 30 homes to choose from. Spaces available at Florence Lake, Spectacle Lake and Mill Bay.
WAGON TRAIN
HOMES LTD.
WAGON TRAIN
GOVERNMENT AT BAY
MOBILE HOMES
The REAL Answer to Rising Housing Costs
Over 30 units in stock
Priced from $8,500.00 up.
Easy Financing Available
Call us at 386-3291
or drop in at
GOVERNMENT AT BAY

10 BY 46 CUSTOM DELUXE MObile Home; 2 bedrooms, air conditioning, large living room, lovely kitchen, gun oil furnace, storm windows and screens, double insulation, beautiful 4 piece full bath. Plenty of closets and drawers, new carpets. Excellent condition, like new. Sacrificing $3,850. Call collect Vancouver, 327-2504 anytime.

12X60 "SAFEWAY" 2-BEDROOM, mobile home, unfurnished, exceptional condition throughout. Situated on a choice lot in "TRI-WAY MOBILE HOME PARK". For information to view phone TOTE-EM TRAILER SALES. 478-1041 or 384-8791.

CRAIGFLOWER
Off Admirals Rd. 3 BR DBL wide Northwest Mobile home, fridge, stove, and W and D all for $15,900. Call: HELEN OLDFIELD 383-3179 or CHRIS GREIG 388-6231. Island Pacific Realty.

IDEAL FOR RETIRMENT OR AS a starter, fully landscaped in adult section of park. 2 bedrooms features sunporch, utility room with workbench, metal space maker, partially furnished. 478-2458.

REDUCED
24x40 Mobile Home — 3 yrs. old — 3 bedrooms. Pleasant and easy living, located at Pedder Bay. Now asking only $14,900, unfurnished. Tom Breiter or Lee Forbes at Quadra Realty Ltd., 385-1431.

AVAILABLE IMMEDIATELY. CSA approved. 10x50, 2 bedrooms, appliances, brand new gun furnace, $4700 cash, offers considered. Call collect, 753-6154 (Nanaimo).

GOLDSTREAM PARK
62'x12' furnished mobile home with added 32' sundeck and utility room. What offers. STANE JOHNSON 383-1484 or Island Pacific Realty 388-6231.

CHEAP LIVING, MOBILE HOME 8x35 plus 12x12 addition located at Peder Bay, $3,750. Tom Breiter or Lee Forbes, 385-1431 anytime. Quadra Realty Ltd.

12 X 60 3-BEDROOM MOBILE home, close to schools and downtown. Set up on lot in trailer park. 11'6"x8'6" addition. With or without furniture. 642-5185.

1971 12X52 MOBILE HOME. FURnished with sundeck and storage shed. Cedar skirted. Excellent condition. $8,150. 478-2425.

FREE LIVING NEAR NANAIMO to couple with mobile home. Responsibility caretake private retreat 658-8880.

MOBILE HOMES WITH PARK spaces available near by. Easily financed. Jackson's 974 Goldstream (1A).

SPANISH DECOR, 3-BEDROOM, 12x60, Canadian built, excellent condition, open to reasonable offers, 478-4865. 266 Atkins Rd.

SHILLINGTON'S
MOBILE HOME SALES
1261 Goldstream 478-1509

12x54 2-BEDROOM, WALL-TO-wall, new condition throughout, adult court, $8500. 388-6524.

8X30 — ADULT PARK. NEAR buses. Extra room. Porch. 479-7416.

REX, 10X40, PARTLY FURnished sundeck, extra room, on bus line. 388-6194.

12 X 56 PARKWOOD, 2 BEDrooms, utility room, furnished. Must be moved. 478-8196.

1970 GMC ½ TON PLUS 8½ VANguard camper, will sell separately or as unit. 477-6658.

NO. 31, GOLDSTREAM VILLA, 1970 12x56' 2-bedroom Tuxedo Manor, $8900. 479-1000.

8X30 FT. ON SITE, ADULT park. 479-4405.

178 SUMMER RESORTS

SUMMER VACATION ON BEACH at Cowichan Lake, cottage fully furnished, sleeps 5. Boat included. 385-7337.

MODERN FURNISHED COTtage, Cowichan Lake, 382-1270, 112-745-6668.

SHAWNIGAN LAKEFRONT COTtage $50 per week. 477-6722.

181 TOURIST ACCOMMODATION

OAK BAY NEAR BEACH, SHOPS, golf course, bus at door, comfortable units. Daily rates. 598-4711.

185 CONVALESCENT AND REST HOMES

LARGE SUNNY GROUND FLOOR room in new home, no steps. Complete care with family atmosphere. Ideal for couple or a lady or gentleman. Reasonable rates. Phone 478-8258.

LOVELY REST HOME IN FAIRfield, government licenced, 2 semi-private rooms main floor, for lady who needs help, tray service, laundry, hairdresser. Very good meals, reasonable rates. 384-1750.

AMBER GLOW REST HOME
Bright, clean single, double rooms. Ladies, men or couples. Good home cooking. 1425 Richardson, below Government House. 385-4561.

PRIVATE OR SEMI-PRIVATE — for elderly active lady or gentleman. Win Bran Rest Home. Where guests are part of the family. Reasonable prices. 383-7422.

SEMI OR PRIVATE, CLOSE TO sea. Elderly active lady or gent. Hobbies encouraged. Outings through summer. 382-9465.

FULLY FURNISHED BIG KITCHen, large closet, Hide-a-bed, stereo, cablevision TV. Beacon Hill Park. 383-0375.

CHARMING ACCOMMODATION Ladies. No stairs. Nutritious meals. Kindly attention. 384-0693.

ELDERLY PEOPLE, PRIVATE room and bath. Ground floor. Trays. 479-8041.

OAK BAY, VACANCY IN SMALL guest home, for active lady or gentleman. 598-4423.

VACANCY FOR LADY, TRAY service. buzzer system, reasonable. 382-7406.

LOVING CARE FOR MOTHER or father Call Mrs. Mack 383-9315 Fairfield Rest Home.

190 ROOM AND BOARD

KIWANIS VILLA
Board and room for elderly citizens. Comfortable surroundings. Relaxed and homey atmosphere. Phone 383-3460 between 9 and 12 noon; and 1 and 3 p.m.

GRANT PLACE — RETIREMENT LODGE
998 Humboldt 384-8631
Where good food and care is of the utmost importance. 24 hr. staff.

ROOM AND BOARD FOR ELderly lady or gentleman. New 3-bedroom home. No children. All found. 388-5314.

CRAIGMYLE. EXCELLENT food and accommodation. TV lounge, friendly atmosphere. 386-6903.

VACANCY IN GUEST HOUSE for retired lady or gent. Fairfield. 383-7797.

VACANCY FOR ROOM AND board, working or elderly, James Bay area, 388-7289.

ROOM AND BOARD, GIRLS only. 385-4367 after 5 p.m.

SINGLE ROOM, GOOD BOARD Fairfield 388-7747.

GOOD FOOD; LARGE ROOM, with sea view. Single. 598-1241.

LARGE ROOM, SHARING OR single, close to bus, 382-3368.

ROOM AND BOARD FOR WORKing men. Close in. 388-4550.

191 ROOM AND BOARD WANTED

WANTED ROOM AND BOARD for elderly lady with English widow in apartment on Douglas Street near park. Victoria Press Box 536.

193 ROOMS TO RENT

WANTED IN EXCHANGE FOR single self-contained room and cooking facilities, someone to answer telephone 3 evenings a week from 9:30 p.m. till 8 a.m. and one evening a week between 5 p.m. and 7 p.m. Every other weekend free. Mature woman preferred. Phone between 9 a.m. and 5 p.m. 383-3031.

TOURIST ROOMS
Single $4 and up daily
Also weekly prices
In Beautiful historic Rocabella
777 Blanshard 385-9030
Sorry, no reservations.

SEAVIEW BEACON HILL, LOVEly room furnished, cooking facilities. Washer and dryer, $85 a month. Utilities included. 15 Olympia.

CLEAN BEDSITTINGROOM, share kitchen and bath, near Jubilee, $50 including utilities, lady only, immediate occupancy, 386-6191.

CO-OP HOUSE. NON FRAGILE woman or couple. Spacious light room, $40 plus utilities. 469 Dupplin. No fanatics. Take a chance.

RESIDENTIAL HOTEL DOWNtown, $15 week; $40 month up. Laundry, parking, kitchen facilities. 921 Pandora.

LARGE BASEMENT ROOM, PRIvate bathroom, use of kitchen, $45 a month. 479-2676.

LOW PRICED DOWNTOWN housekeeping rooms. Oxford Hotel, 777 Fort Street, 384-5751.

CLEAN SLEEPING ROOM, working man only, $12 weekly. 383-7919.

WALNUT PANELLED TAStefully furnished, fridge, cooking. $65. 1303 Gladstone. 382-6728.

SLEEPING ROOM FOR RENT, Esquimalt, 382-5275. Male only.

194 ROOMS WANTED

TEACHER NEEDS QUIET ROOM (no meals), near UVic. July 2-13. 299-7302 evenings. 8206 Braeside Dr., Burnaby 2.

197 HOUSEKEEPING ROOMS TO RENT

CLEAN ACCOMMODATION, LAdies and men, near shopping, quiet main floor. 383-4929.

CLEAN FURNISHED ROOM UTIlities, garage, working person. 388-4858.

JULY 1, SINGLE ROOM, HOT plate and fridge, near Simpsons-Sears $50. 592-9600.

FIRST FLOOR ROOM, HOT plate, sink. Suit quiet pensioner. $40 a month. 385-8413, 1216 Fort St.

LARGE LIGHT HOUSEKEEPING. Near bus and shopping. Fairfield. 384-2949.

FULLY FURNISHED ROOM. Cook-Maplewood. Suitable for working girl. $55. 386-3857.

AVAILABLE IMMEDIATELY IN James Bay, furnished room, $65 per month, 383-3042.

CLEAN ATTRACTIVE ROOM, short walk to town, linen supplied $50. 1010 Linden.

JUBILEE AREA, PRIVATE ENtrance. Fridge, stove, cablevision. $60. 592-1073.

FAIRFIELD, LARGE HOUSEkeeping room, $15 week, 163 Wellington Street, evenings.

CLEAN, BRIGHT FURNISHED room, frig. bus. shop. park. sea. 383-9794.

LARGE FURNISHED HOUSEkeeping room, close in for quiet pensioner, gentleman, $50. 382-4946.

LARGE BRIGHT HOUSEKEEPing room, pensioner preferred. 382-7634.

CLEAN ROOM, EVERYTHING supplied, gentleman, $60. 2310 Wark St.

NEAR FORT — COOK. FRIDGE, stove, sink. Free parking, cablevision. 384-5920.

FURNISHED ROOM, ALL UTILIties supplied. 10 minute walk to town. 388-9211.

HOUSEKEEPING ROOM, ALL found, Jubilee area. $55 monthly, lady only. 2506 Victor St. 385-1881.

QUIET, SMALL ROOM, SHARE kitchen with one other. $40. Fort near Linden. 383-6926.

SHELBOURNE-McKENZIE, COMfortable room, share home, all found, $50. Lady. 477-1654.

$68. LIGHT HOUSEKEEPING, close in, bus, gent over 23. 383-7447.

FULLY FURNISHED ROOM — Linen, etc. supplied. 1515 Vining St., or 383-0278, 384-9440.

RITZ HOTEL
710 Fort St. 383-1021

197 HOUSEKEEPING ROOMS TO RENT

BRIGHT FULLY FURNISHED, all utilities and linen supplied, close in, Central Park area, cablevision, working or student lady. 385-2354.

SPACIOUS ROOM, NEAR SHOPS and bus. Only steady middle-aged respectable working man to keep room neat and tidy considered. 477-1442.

FAIRFIELD, BY PARK, BUS, stores, clean room own kitchenette and fridge. June 15, quiet lady only. 385-5392, 383-5903.

AVAILABLE IMMEDIATELY. Oak Bay. Bright airy room, suitable for student. $65. 598-4971. evenings.

WANTED WORKING GIRL, 25 TO 30 to share 2 bedroom apartment with same. $90. Pool, etc. 384-0817 after 6 p.m.

TWO HOUSEKEEPING ROOMS, walking distance to town, one furnished, $55, one unfurnished, $40. Ladies only. 479-1102.

CLOSE TO TOWN, BRIGHT BEDroom, utilities included, $55. Available now. 2319 Wark Street, 382-5521.

FAIRFIELD, FURNISHED, bright, front bedsitting room, Kitchenette, fridge, stove, sink, suit elderly person. 385-0195.

CLEAN ROOM, STOVE AND fridge, hot and cold running water. Available July 1. After 4, 1051 Princess Ave. 382-3234.

LIGHT HOUSEKEEPING, FAIRfield. Fridge, hot plate. 384-2949.

$60 FURNISHED, CLOSE TO VICtoria General. 382-7536.

199 HOUSEKEEPING ROOMS WANTED

WANTED HOUSEKEEPING room Burnside area or near interurban campus. 386-6814.

200 APARTMENTS TO RENT UNFURNISHED

OPENING
JULY 1st
VILLA
WEST APTS.
788 Dominion Road
Open to View Mon. - Fri.
3 to 5 P.M.
FROM $134.00
Large one-bedroom suites,
Wall-to-Wall Carpets
FROM $168.00
Two Bedroom Suites
P. R. BROWN AND SONS
LIMITED
762 Fort Street Ph. 385-3435

Craig House
885 Craigflower Road
Good selection. Spacious Suites. Convenient Location, near bus route. Carefully managed building.
Spacious Suites
Olympic view
2 - door refrigerators
Off-street parking free
Controlled entrances
2 elevators
Wall to wall carpet
Extra soundproofing
One Bedroom from $155.00
Two Bedroom from $175.00
RESIDENT MANAGER
383-9438
Ker and Stephenson Limited
385-3411.

BRAND NEW
VALBURN COURT
3150 JUTLAND RD.
Extra large suites with lovely views, shag carpets, drapes, electric kitchens, large walk in closets. Near bus and Mayfair shopping centre.
1-bedroom from $140
Reserve now for June or July occupancy. 384-2426 or 382-0356.

THE NADEN GATES
519 Sturdee Street
Brand New
Olympic and Ocean View
Wall-to-wall shag carpeting. Superior soundproofing. One Bedroom from $130.
Open to view Sat., June 9 1-4 p.m. or 384-8126. Mr. Downer, 388-3865. PEMBERTON, HOLMES LTD.

THE CORONA
1430 STADACONA
(Between Fort-Pandora)
Available June 1, 1-Bed. Apts., renting from $133. Adults only. No pets. Call Res. Mgr. 382-0248.

TUDOR ESTATES
2030 DOUGLAS
382-2721

GORDON HEAD TOWNHOUSES
Blair and Larchwood
Perfect for family living, 2 and 3 bedroom units. Spacious living room and dining room. Wall-to-wall carpets, including all appliances, rumpus room, full basement, separate courtyard, beautiful playground. No dogs or cats. Within just 3 blocks of all schools.
477-5422
No calls after 8 p.m.

KIRKCALDY APTS.
575 Marifield off Government. Close to Parliament Buildings and park.
Includes w-w carpet, drapes, cablevision and controlled entrance.
1-bedroom from $137
2-bedroom from $170
Bachelor $120
Resident manager 388-6355
Barrington Enterprises Ltd.

CHATEAU ROCKLAND
1025 Linden (near Fort)
1 br, balconies $135-$140
Just 4½ blocks to town. Near shopping, transportation. Carpeted, drapes, elevator, controlled entrance, cablevision, free parking. Suit quiet mature adults. 385-6984, 592-1551.

NIAGARA COURT
535 Niagara Street. Close to downtown, ocean and park. All conveniences including hydro therapy pool and sauna bath. Bachelor $118, 1-bedroom $142 and $145, 2-bedroom $185. All available July 1. No pets. Res. manager, 386-1767.

UNIVERSITY GARDEN HOMES. Spacious 2 or 3-bedroom family townhouses, 1½ bathrooms, rumpus room opening onto an acre of lawn. Carport, sundeck, inner court. Heat, hot water, drapes, cablevision, appliances included. No pets. $215 and $240. 386-6235.

LARGE, CLEAN 2 BEDROOM with dining room. Small block on Oak Bay Ave., near Fort. $175.00 per month, includes heat. Available July 1st. Don Jones, City Trust, 383-4141.

NOW RENTING
Lady Catherine Apts.
420 Catherine St.
1 bedroom and bachelor units from $115. Rec room and sauna. 386-2763.

BECKLEY MANOR
384-4832
Available — 1 bedroom suites, June 15th and July 1st. Pool, saunas, activity room, and observation lounge. Adults only — no pets.

GORGE VALE APARTMENTS, 1180 Colville, 383-3139, 385-2058. Quiet 2-bedroom suite on Golf Course. Intercom. Cable. Parking. $155.

SPACIOUS, 2-BEDROOM, corner suite, cablevision, heat, washing, $155. Suit older couple. Karen-Ann, Shelbourne. 592-3663.

HILLSIDE-SEARS AREA
Modern apt. offers 2-bdrm at $160. Manager, 384-3291 or Western Homes, 386-3498.

YVONNE MANOR
2630 Cook Street
1-bedroom suite available for June 1st. For information call 383-5795.

LOVELY SECLUDED WAterfront. Bachelor 1 and 2 bedrooms. Reasonable rent. 384-0428. 912 Selkirk, 383-1690.

EL CAMINO
Deluxe 1 and 2-bedroom suites, low rent, mature adults only. 1530 Belcher Ave. 384-5676.

ROYAL ARMS APTS.
1300 Yates St.
Bachelors $110; 1 bedroom, from $132.50; 2 bedroom. $160. 386-1628.

DELUXE SUITE, WALL TO wall carpet, balcony. $130 a month. 384-6022.

ORCHARD HOUSE
647 Michigan
388-4659

1-BEDROOM SUITE, $120 monthly. 1245 Pandora. Phone 382-8836 after 5 p.m.

BACHELOR SUITE, PREFER young working person, high Tattersall, $110. 383-1856.

3-BEDROOM UPPER DUPLEX, over 1,000 sq. ft., $135 per month. 384-2990.

200 APART[MENTS TO] RENT U[NFURNISHED]

Pa[...]
NOW-R[...]
BRAND
THE SEAP[...]
200 DAL[...]
156 large, finely [...] located on the [...] toria's gateway [...] across from the [...]
— All suites in [...]
— Large enclosed [...]
— Two billiard ta[...]
— Hydrotherapy [...]
— Best soundproo[...]
— Frost free fri[...]
—Clean refreshin[...]
Don't be satisfie[...] live where it's h[...] of the world at "[...]
BACHELOR
ONE BEDROOM
TWO BEDROOM[...]
No children o[...]
For further in[...]
Mr. R. Bowl[...]
or open to v[...]

BROOKSID[...]
Park outlook, q[...] to Jubilee area. [...] suites.
—Hydrotherapy [...]
—Exercise room.
—Billiard room, [...]
—Hobby room, [...]
—Covered parkin[...]
—Excellent soun[...]
All suites conta[...] and luxury appo[...] ther information [...]
TWO BEDROOM[...]
Mr. and Mrs. [...]
592-[...]

AQUARIUS A[...]
Park, Ocean and [...] Close to water [...] Large deluxe su[...]
—Hydrotherapy p[...]
—Billiard and g[...]
—Hobby room, [...]
—Covered parkin[...]
—Excellent soun[...] wall insulating
BACHELOR, Jul[...]
2 BEDROOM, In[...]
1 BEDROOM, D[...]
1 BEDROOM, Ju[...]
—Courteous resi[...]
All suites conta[...] and luxury appo[...] Call Mr. and [...] 384-1316, No. 415[...]

THE DEV[...]
1066 FOUL[...]
Quiet desirable [...] shopping, bus ro[...] Bay and leisure, [...]
BACHELOR, Jul[...]
Mr. and Mr[...]
592-[...]
For further in[...]
Mr. and Mrs[...]
No. 221 — 19[...]
598-[...]

"THE OAK [...]
2025 OAK [...]
Centrally located [...] centres, UVic, J[...] areas. Luxury [...] bright de luxe s[...]
—All suites inc[...] vision, drapes, [...]
2 BEDROOM, Ju[...]
Mr. and Mrs. [...]
Suite 30[...]
For details and [...] view all abo[...] Mr. R. Bowl[...]
598-[...]

P. R. BROW[...]
"The People to [...]
BACHELO[...]
$110—Royal Ly[...] 1310 Hillsid[...]
$118—Cloverdale [...] Bachelor [...] dale. Phone [...]
ONE-BEDR[...]
$119—Sunridge [...] moral. Ph. [...]
$125—Carolwood [...] dora, Ph. 3[...]
$128—Royal Ingle[...] Richmond. [...]
$131—Oakview M[...] Street. Ph. [...]
$133—The Senato[...] Bay Avenu[...] 1. Phone 38[...]
$133—Dover Ho[...] Street, Ph. [...]
$134—Cherry Bl[...] St. James [...] 386-0937.
$134—Villa West [...] ion Road, [...] 385-3435.
$135—Royal Lynn [...] Hillside. Ph[...]
TWO-BEDR[...]
$145—Carolwood [...] dora. Ph. 3[...]
$168—Villa West [...] ion Road. [...] ered. July 1[...]
$173—Dover Ho[...] Street, Cor[...] 388-4874.
$177—Cloverdale [...] ments, 991 [...] dren wel[...] suites. Ph. [...]
TRANSPORTAT[...]
P. R. BROWN [...]
762 Fort Street [...]

Olympic[...]
827 Selki[...]
Quiet Building [...] Carefully Manage[...] One block from [...]
One Bedroom Su[...] RESIDENT [...] 385-[...]
Ker and Ste[...] 385-[...]

LANG[...]
5 two-bedroom [...] Available July 1[...] stream Avenue [...] Avenue.
New Apartm[...] B.C. Land and [...]
530 Broughton S[...]

989 WOLLASTO[...]
$120, 1 bedroom [...] 15.
$110, 1 bedroom [...]
$110, 1 bedroom [...] July 1.
PEMBERTON, [...]
384-[...]

OAK BAY
LARGE BRIGHT [...] and balcony. To[...] for, quiet, carpe[...] look, near shop[...] senior citizen [...] Well kept con[...] ing, caretaker, $[...] and Gower, Oak [...] 2227 Oak Bay A[...]

CROFT[...]
128 Cro[...]
1-bedroom suite, [...] suite, $170, clo[...] sea and park, [...] 382-8096.

1932 OAK BAY, [...] fridge. Suit retire[...] ple. $110.
Swinerton, Ste[...]
1318 Blanshard [...] Rental[...]

WYCLIF[...]
1510 Jub[...]
1 bedro[...]
Studi[...]
Available July f[...] taker, 382-3722.

$115 PER M[...] floor, 1-bedroom [...] cation on For[...] fridge, cablevisio[...] ed. On bus stop. [...] 477-5617.

LIKE NEW, LA[...] room suite, wal[...] fridge, stove, dra[...] and shopping. H[...] 479-6218.

1 - BEDROOM [...] suites available. [...]
ROYAL BE[...]
628 Da[...]
Phone [...]

WATER[...]
Large 2 bedro[...] seaview, covere[...] 383-8818, 383-2463.

3 BEDROOM [...] Haultain St., a[...] $160 per month [...] after 6 p.m.

CAMOSACK [...] room suite avail[...] 386-0191 for app[...] Sorry, no pets.

McCAULE[...]
Sorry no[...]
Res. Manag[...]

TWO-BEDROOM [...] water, stove, fri[...] Close to bus, sh[...]

$100 MONTH, B[...] private entrance [...] 598-3764.

200 APARTMENTS TO RENT UNFURNISHED

Park Pacific

NOW RENTING
BRAND NEW
THE SEAPORT APTS.
200 DALLAS RD.

156 large, finely appointed suites located on the waterfront at Victoria's gateway to the Pacific across from the breakwater.
— All suites in wall-to-wall.
— Large enclosed swimming pool.
— Two billiard tables, workshop.
— Hydrotherapy pool and sauna.
— Best soundproofing in Victoria.
— Frost free fridges in 2 BRs.
—Clean refreshing ocean air.
Don't be satisfied with only views, live where it's happening; be part of the world at "The Seaport".
BACHELOR from $132.
ONE BEDROOM from $144.
TWO BEDROOMS from $235.
No children or pets please.
For further information call:
Mr. R. Bowlby — 383-2225
or open to view anytime.

BROOKSIDE MANOR
Park outlook, quiet location close to Jubilee area. Large de luxe suites.
—Hydrotherapy pool and sauna.
—Exercise room.
—Billiard room, games room.
—Hobby room, workshop.
—Covered parking, 2 elevators.
—Excellent soundproofing.
All suites contain shag carpeting and luxury appointments. For further information call:
TWO BEDROOMS $198
Mr. and Mrs. J. T. Harper 592-1112

AQUARIUS APARTMENTS
Park, Ocean and Mountain Views. Close to waterfront and town. Large deluxe suites.
—Hydrotherapy pool and sauna.
—Billiard and games room.
—Hobby room, workshop.
—Covered parking, 2 elevators.
—Excellent sound proofing, double wall insulating, concrete floors.
BACHELOR, July 1st. $118
2 BEDROOM, Immediately $190
1 BEDROOM, DEN, July 1st. $159
1 BEDROOM, July 1st. $142
—Courteous resident manager.
All suites contain shag carpeting and luxury appointments.
Call Mr. and Mrs. G. Page. 384-1316, No. 415-215 Oswego.

THE DEVON OAKS
1066 FOUL BAY ROAD
Quiet desirable location, close to shopping, bus routes, Jubilee, Oak Bay and leisure areas.
BACHELOR, July 1st $120
Mr. and Mrs. R. Mabee 592-3680.

For further information call: Mr. and Mrs. R. McIndoe No. 221 — 1900 Mayfair Dr. 598-3821

"THE OAK BAY MALL"
2025 OAK BAY AVE.
Centrally located to bus, shopping centres, UVic, Jubilee and leisure areas. Luxury apartment with bright de luxe suites.
—All suites include heat, cablevision, drapes, storage, parking.
2 BEDROOM, July 1st. $182
Mr. and Mrs. B. D. Hadlow Suite 303—592-1469

For details and transportation to view all above suites, call Mr. R. Bowlby, Prop. Mgr. 598-1121

P. R. BROWN RENTALS
"The People to See . . . P.R.B."
BACHELOR SUITES
$110—Royal Lynwood Apts., 1310 Hillside. Ph. 385-8454.
$118—Cloverdale Townhouse Court, Bachelor Ste., 991 Cloverdale. Phone 386-2608.
ONE-BEDROOM SUITES
$119—Sunridge Apts., 1244 Balmoral. Ph. 388-4874.
$125—Carolwood Apts., 1381 Pandora, Ph. 382-3026.
$128—Royal Inglewood Apts., 2100 Richmond. Ph. 388-5246.
$131—Oakview Manor, 3420 Quadra Street. Ph. 383-9393.
$133—The Senator Apts., 1764 Oak Bay Avenue. Available June 1. Phone 384-5111.
$133—Dover House, 1138 Yates Street. Ph. 388-4874.
$134—Cherry Blossom Court, 310 St. James Street. Phone 386-0937.
$134—Villa West Apts., 788 Dominion Road, July 1. Ph. 385-3435.
$135—Royal Lynnwood Apts., 1310 Hillside. Ph. 385-8454.
TWO-BEDROOM SUITES
$145—Carolwood Apts., 1381 Pandora. Ph. 382-3026.
$168—Villa West Apts., 788 Dominion Road. Children Considered. July 1. Ph. 385-3435.
$173—Dover House, 1138 Yates Street, Corner Suite. Phone 388-4874.
$177—Cloverdale Townhouse Apartments, 991 Cloverdale. Children welcome in some suites. Ph. 386-2608.
TRANSPORTATION AVAILABLE
P. R. BROWN AND SONS LTD.
762 Fort Street 385-3435

Olympics Court
827 Selkirk Street
Quiet Building
Carefully Managed
One block from Bus
One Bedroom Suites $142.00
RESIDENT MANAGER 385-5230
Ker and Stephenson Limited 385-3411

LANGFORD
5 two-bedroom deluxe suites. Available July 15. Corner of Goldstream Avenue and Granderson Avenue.
New Apartment Complex
B.C. Land and Insurance Agency Ltd.
530 Broughton Street 388-5555

989 WOLLASTON, ESQUIMALT
$120, 1 bedroom ground floor, June 15.
$110, 1 bedroom basement. Now.
$110, 1 bedroom upper. Furnished. July 1.
PEMBERTON, HOLMES LTD. 384-8126

OAK BAY VILLAGE
LARGE BRIGHT 1-bedroom suite and balcony. Top 4th floor, elevator, quiet, carpeted, pleasant outlook, near shops, buses, library, senior citizen centre, churches. Well kept condominium building, caretaker, $145. Call Whyte and Gower, Oak Bay Prop. Ltd. 2227 Oak Bay Ave. 592-2407.

CROFT HOUSE
128 Croft Street
1-bedroom suite, $138, 2-bedroom suite, $170, close to shopping, sea and park, available July 1. 382-8096.

1932 OAK BAY, 1 BDRM., STOVE, fridge. Suit retired or working couple. $110.
Swinerton, Stewart Clark Ltd.
1318 Blanshard 385-2481
Rental Agent

WYCLIFFE APTS.
1510 Jubilee Ave.
1 bedroom, $133
Studio, $115
Available July first, resident caretaker, 382-3722.

$115 PER MONTH GROUND floor, 1-bedroom suite in ideal location on Fort Street. Stove, fridge, cablevision and heat included. On bus stop. Available July 1. 477-5617.

LIKE NEW, LARGE ONE BEDroom suite, wall to wall carpet, fridge, stove, drapes. Close to bus, and shopping. Heat included. $155. 479-6218.

1 - BEDROOM UNFURNISHED suites available.
ROYAL BEACH COURT
628 Dallas Rd.
Phone 384-2629

WATERFRONT
Large 2 bedroom, unobstructed seaview, covered parking, $190. 383-8818, 383-2463.

3 BEDROOM APARTMENT, Haultain St., available June 15. $160 per month. Phone 477-2443 after 6 p.m.

CAMOSACK MANOR. 1-BEDroom suite available July 1. Phone 386-0191 for appointment to view. Sorry, no pets.

McCAULEY MANOR
Sorry no Vacancy
Res. Manager, 384-0877.

TWO-BEDROOM SUITE, HEAT, water, stove, fridge included, $120. Close to bus, shopping. 385-0595.

$100 MONTH, BACHELOR SUITE, private entrance, Rockland area. 598-3764.

SEAGATE
707 ESQUIMALT ROAD
ON VICTORIA'S HARBOR WATERFRONT WITH VIEWS OF HARBOR, OCEAN AND OLYMPIC MOUNTAINS
WITH VERY LARGE INDOOR HEATED SWIMMING POOL AND HYDROTHERAPY POOL
ALL PARKING IS INDOORS AND OUT OF SIGHT
ALL SUITES HAVE LUXURIOUS LONG SHAG CARPETING THROUGHOUT
MATURE ADULTS ONLY NO PETS
ONE-BEDROOM SUITES $149 - $158
CHOICE 2-BEDROOM SUITES FROM $185
RESIDENT MANAGER 383-1731
DIAMOND DEVELOPMENTS

THE SHALAMAR
2644 PRIOR ST.
(Just off Hillside)
BRAND NEW 60 SUITES
—1-Bedrooms from $130.
—No 2 beds left.
—Controlled entrance
—Balconies
—Views
—Cablevision
—New appliances
—Carpeting and drapes
—Close to town and transportation
ADULTS ONLY, NO PETS
CALL 388-6930 TO VIEW, OR SEE RESIDENT MGR. AT THE SITE — 2644 PRIOR STREET.
TUDOR ESTATES
2030 DOUGLAS
382-2721

SHANGRI-LA-
840 Craigflower
50 PER CENT OF RENT
May be Applied to Purchase
Washer, dryer, fridge, stove included in each LUXURY UNIT. Near schools, parks and bus at door. Rent $212.
MANAGER 383-4568
L. J. Developments Ltd.

NOW RENTING
LORD STANLEY MANOR
1350 STANLEY
DELUXE SUITES QUIETLY LOCATED AMONGST THE OAKS BETWEEN FORT AND PANDORA FEATURING:
—W.W. carpeting
—Colored appliances
—Cablevision
—Views
—Sauna — recreation room
—Large patios and sundecks
—Superior soundproofing
—A step to buses and parks
—1-bedroom from $145
—Adults only. No pets.
FOR INFORMATION CALL 384-8264

THE CHATELAINE
1435 ELFORD
(Between Fort-Pandora)
Available July 1, a nice 1-bedroom apt. renting for only $132. Adults only. No pets. Contact Res. Mgr. 383-6809.
TUDOR ESTATES
2030 DOUGLAS
382-2721

PARKSIDE PLACE
IMMEDIATE POSSESSION
2 large bedrooms.
Self-contained laundry room.
10 Minutes from city centre.
Shopping centre nearby.
Large swimming pool.
All appliances — Balconies.
Rent from $160 including heat, water and cablevision.
Call Nacel Properties Ltd. 386-0070 — 24 Hours

CAIRN VILLA
Beautiful parklike setting, all modern conveniences. 1 and 2-bedroom suites situated at Lampson and Old Esquimalt Rd. at Highrock Cairn Park. Mature child welcome. For further information, call manageress, Mrs. Wood, 383-3239 or 598-2764.

Nottingham Court
1635 Cook Street
NEW DELUXE APARTMENT
Now renting—1 and 2-bedroom suites. Constructed to C.M.H.C. standards. Includes recreation room and workshop areas. Adults only. Resident Manager, 388-9251.

MARIFIELD PARK
562-6 Simcoe Street
Large beautifully decorated 1 bedroom apartment with sunken bath, 12x15 bedroom, plus wall to wall carpets, double locks on door, adults only, no pets. $135. Resident Manager, 383-7628.
Goward Developments Ltd.

1 BEDROOM SUITE, AVAILABLE 1st July, close to downtown, shopping, ideal for middleaged or retired lady, $90, heat and hot water included, 1026 Johnson St. Weekdays after 4, weekends anytime.

CARLYLE APTS.
230 Oswego, 592-9516
1 bedroom suites $130
Cablevision, drapes, intercom, balconies, etc. Parliament Bldgs. area. Adults. No pets.

COLUMBIA APARTMENTS, 850 Admirals Road. 1 bedroom. Available July 1st. Includes electric heat, light, cablevision, hot water, stove, fridge, drapes. $130. 382-5811 or 388-7651.

ROYAL REEF APTS.
640 DALLAS RD.
Bachelor suite, sauna, cablevision, $120. 385-3839.

GLANCAIRN APTS.
477 Superior St.
1 bedroom, $132
Available July first, resident caretaker, 382-4374.

RIDGE APTS. 2120 RIDGE ROAD. Very attractive 1-bedroom suite with carpets, drapes, cablevision, etc. $126. Babies welcome. To view call Mr. Krieger, 385-8501.

OAKLANDS MANOR
Hillside and Cedar Hill Rd.
Elevator — Balconies — Cable TV. De luxe 1-bdrm. suites from $130. Res. Manager, 383-4808 or 386-0266.

TWO 1-BEDROOM SUITES IN modern apartment building on Cook near Bay, available June 15 and July 1, $120 per month, adults only. 592-4389 or 592-4741.

OLYMPIC VIEW
1160 ESQUIMALT RD.
SORRY, NO VACANCY
Resident Manager, 384-9121

TIDELINE APTS.
1470 Dallas
SORRY, NO VACANCIES
Resident Manager, 382-5851

PRINCESS LOUISE APTS.
310 Roberts Street. 1 and 2-bedroom suites. Available immediately. 386-7455.

2-BEDROOM SUITE IN FOURplex, fireplace, attached carport, 1659 Cedar, July 1, $175 month, no children, small pet O.K. 477-1980.

1 BEDROOM, $130. 2 BEDROOMS, $145. Heat, water, cablevision and laundry facilities supplied. 384-8724.

LARGE BRIGHT BACHELOR suite, walking distance to town, newly decorated, suit lady. $105. 382-1051.

WALK TO BEACON HILL PARK and shopping, 1 bedroom, $135, mature adults, references, 384-2660.

BURNSIDE-TILLICUM, 1 BEDroom basement suite. $125 a month. 383-2218.

2-BEDROOM SUITE, 2529 COOK Street.

BASEMENT SUITE, $100, 2312 Wark St. Adults, no pets, 382-3720.

1660 FORT ST.
KING ARTHUR APTS.
Spacious well-maintained suites WxW
Near Jubilee
1-Bedroom $125
Resident Caretaker, 384-8544

1791 ROCKLAND AVE.
ROCKLAND HEIGHTS
On transportation. Balconies. Washing facilities each floor.
1-bedroom, $145
Resident Caretaker, 388-6349

1678 FORT ST.
ROYAL SOVEREIGN APTS.
FEATURING SAUNA BATH AND ROOFTOP LOUNGE, WxW
(Transportation available)
1 Bedroom, $130
Resident Caretaker, 382-3396

467 LAMPSON ST.
PRINCESS CHARLOTTE
SWIMMING POOL
SMALL PETS ALLOWED
2-Bedroom, $160
Resident Caretaker, 388-6809

2150 CADBORO BAY RD.
DAYMER APTS.
Close to shops, Jubilee Hospital. On bus line. Heat and cablevision included.
1-bedroom, $120
Contact Ste. 36, 592-1105

1235 BALMORAL ST.
SPRINGRIDGE APTS.
Spacious, spotless suites
Wall-to-wall, cablevision
Bachelor, $106
Contact Suite 101, Eves. 382-1742

A. BERNARD and CO. LTD.
655 Fort 384-9335

RENT NOW
YORK MANOR
121 RENDALL
Deluxe suites
Wall-to-wall carpeting
Colored appliances
Elevator
Therapeutic Pool
Free off-street parking
Includes heat, water and cablevision
Bachelor suites from $114
One-Bedroom suites from $132
RESIDENT MANAGER
BROWN BROS.
ON BLANSHARD
385-8771 (ANYTIME)

NOW RENTING
HOLLYVIEW ARMS
1180 VIEW ST.
FEATURING
Cablevision
Wall-to-wall carpets
Controlled entrance
Quiet location, walking distance to town.
ONE-BEDROOM SUITES FROM $135
Call our office to view
BROWN BROS.
ON BLANSHARD
385-8771 Anytime!

LORD AND LADY ESSEX
240-270 Simcoe Street
Some choice 2 bedroom suites still available in new apartment block from $170.
1 bedroom from $142. Controlled entrance, cablevision, wall to wall carpet, games room etc., Sorry no children or pets.
Contact resident manager, No. 201-240 Simcoe or Phone 388-6920.

CHRISTIE POINT APTS.
PORTAGE INLET
We offer you waterfront views. 15½ acres secluded surroundings no through traffic, playgrounds, workshop, boat dock, outdoor heated pool. Quiet married couples preferred.
Available now at $155. Adult only, 2 bedrooms, Elm block, secluded.
Available July 1, $150. 2 bedrooms suitable for family, one child.
385-0644 2951 Craigowan Rd.
NO PETS

OLYMPICS COURT
827 Selkirk St.
ALL UTILITIES SUPPLIED.
FREE PARKING.
ENTRANCES ALL PRIVATE.
BALCONIES EACH SUITE
ONE BEDROOM SUITES $142.00.
RESIDENT MANAGER 382-5586
Ker and Stephenson Limited 385-3411

CASA MONTEGO APT.
1035 Pendergast St.
Res. Man. 382-6850
1 bedroom suite, $132-$140

MONTE CARLO APT.
1030 Pendergast St.
Res. Man. 383-9076
1 Bedroom suite, $140
2 bedroom suite, $180
Modern building, desirable Fairfield location. Beacon Hill Park, sea, shopping and bus.
G. and O. Holdings, 598-1624

DUNSMUIR HOUSE
831 DUNSMUIR ROAD
(Off Esquimalt Road)
—Ocean and Harbor View
—Quiet Seclusion
—Terraced Garden Setting
—1 and 2-bedroom suites
—Penthouses
—Some open Fireplaces
GROUND AND TOP FLOORS
Adults Only — No Pets
Resident Manager, 388-4943

WESTCHESTER APARTMENTS
1407 Fort Street
One Bedroom Suite Available, $110.00
RESIDENT CARETAKER
386-3075
Ker and Stephenson Limited 385-3411

ST. MARGARET'S
1830 FERN ST.
1 bedrm. apts., avail. June 1st, from $145.
Heated pool—game room—cable—carpets and drapes. Adults only. No pets.
Call Res. Mgr. 385-0201.
Tudor Estates
2030 Douglas
382-2721

HERITAGE HOUSE
520 Rithet
Modern bachelor, 1 and 2 bedroom suites. Ocean view. No pets. For more information call resident manager 383-1733 or 388-7337.

MADRONA MANOR
1955 ASHGROVE
Near Jubilee Hospital, quiet side street, close to bus and shopping. Spacious modern suites, all conveniences. Cablevision, controlled entrance.
1-Bedroom, $130—July 1
1-Bedroom, $140—Aug. 1
Sorry, no pets
Resident Manager 385-2601

NEWTON GARDEN VILLAGE
1738 Newton Street
Near Jubilee Hospital and Simpsons-Sears. Indoor swimming pool, large 2 and 3-bedroom Apts. Children welcome. $160-$185. Heat, appliances, cablevision and drapes included. NO PETS. July 15 or August 1. 592-7869.

PARKSIDE PLACE
Immediate possession. Modern 2-bedroom apartment. Self contained, laundry room. Includes all appliances. 10 minutes from downtown. Swimming pool. Balcony. Soundproof. Couples only. No pets. Only two left from $165. Call 386-0070.

ELMWOOD TERRACE
1399 Stanley. Deluxe 1-bedroom, 2-bedroom. Sauna, recreation room, elevator, walking distance to centre of city. Wall-to-wall carpet, cablevision, controlled entrance, no deposits. Adults only. 384-1780.

COLONY PARK MANOR
1680 Poplar
1-bedroom suite, $150
Available July 1
Sauna, swimming, pool and recreation.
477-1711

3 BEDROOM MODERN APARTment, $185 a month. Phone 388-4630, 956 Lyall.

Montreal Trust
1065 FORT 386-2111

THE WESTBAY
531 Westbay
NEW
LUXURY WATERFRONT APARTMENTS
Quiet waterfront location. Large spacious apartments with sweeping views of the harbour area, swimming pool, sauna, ample parking, sorry no children or pets.
BACH. $125
1 BR. from $140
2 BR. from $180
3 BR. from $315

ROYAL ARCADIA
866 Craigflower
New
Opening Soon
This new building conveniently situated for transportation and shopping features an indoor swimming pool and sauna to complement its spacious and well appointed apartments.
1 BR from $145.00
2 BR from $185.00
3 BR from $225.00

ELLERY HOUSE
831 Ellery Street
New 2 BR family units featuring separate entrances, storage room in each unit, wall-to-wall carpeting, drapes, etc.
from $159.00

LORD MICHIGAN
235 Michigan Street
New building with large modern suites in a quiet convenient location. 2-door fridges, sauna and therapeutic pool, shag carpeting, etc. Sorry, no children or pets.
1 BR. $143
2 BR. $174
Resident Manager 385-2520

FORT ELFORD
1410 Elford St.
Quiet modern block conveniently located for transportation and shopping. No extras, light, power, cablevision and parking all included in rents.
Bach $110,00
1 BR $145.00
Resident Manager 385-8228

BRIERWOOD MANOR
465 Niagara Street
Modern new building with spacious suites, shag carpeting, 2-door fridges and many other features. Sorry, no children or pets.
1 BR $130.00
Resident Manager 388-9812

HARRISON HOUSE
1417 Harrison Street
Ideal central location close to all transportation and shopping on quiet street between Pandora and Yates. Sorry, no children or pets.
1 BR $133.00
Resident Manager 383-5733

LEELA HEIGHTS
1527 FORT STREET
Located at a popular Oak Bay Junction for good transportation and shopping. Excellent rental value — a child under 2 welcome.
1 BR $125.00
Resident Manager 384-7981

CHARTER HOUSE
435 Michigan
384-8923

REGENT TOWERS
415 Michigan
383-6216

All rental Enquiries WELCOME
386-3534

North West Trust Company
NEW
Continental House
464 LAMPSON
OFF ESQUIMALT RD.
2 BLOCKS TO THE SEA
QUIET STREET, BUS AT DOOR
CONGENIAL ATMOSPHERE
EXTRA LARGE BALCONIES
SPACIOUS SUITES
WALL-TO-WALL CARPETS
THERAPY POOL
COVERED PARKING
CONTROLLED ENTRANCE
ELEVATOR SERVICE
CABLEVISION
SUPERIOR SOUNDPROOFING
1 BEDROOM FROM $145
2 BEDROOM FROM $175
NO PETS, PLEASE
383-4911

THE PRINCESS PATRICIA
701-703 Esquimalt Rd.
View the Blue Pacific and Inner Harbor From Our Spacious Suites
—Cablevision
—Lounge
—Sauna
—Controlled Entrances
—Sound Proofing
—Recreation Room
—Child 2 and under welcome
Inquiries 9 a.m. to 8 p.m.
Phone 382-2223
Amon Investments

ROSEHILL MANOR
386-3048
1-bedroom apartment, good location, wall-to-wall carpets, cablevision, heat, $130. Bachelor apartment, wall-to-wall, cablevision, heat, $115. 904 Hillside.

JUBILEE HOSPITAL
$114. One bedroom suite in modern block overlooking the hospital grounds. June 1st.
592-2101 od 592-7734
PEMBERTON, HOLMES LTD. 384-8126

409 QUEBEC STREET
Near Parliament buildings, 1-bedroom suite, all amenities, cablevision, etc. Available July 1st, $130. Apply suite No. 10 or 386-7306 for viewing.

LOVELY NEW APARTMENT
Spacious 1 and 2 bedrooms.
45 Boyd. ½ block to Dallas Rd.
VERY REASONABLE RENT
383-8746 ABACO REALTY 385-0611

SHORELINE APARTMENTS
105 Island Highway
2-bedroom suite, $130. Including carport, cablevision. Mature adults only. No pets. 479-6761.

HILLSIDE NEAR QUADRA, SPAcious 1-bedroom suite, self-contained. Regular 4-plex, includes stove, fridge, cable and storage. $125 per month. Phone 386-7147.

GROUND FLOOR, PARTIALLY furnished suite, Fairfield area July 15. Mature single lady only. $87.50. 477-3238 or 477-5629.

$130, BRIGHT SPACIOUS 2-BEDroom, handy to town, laundry, suit quiet, mature, only. 477-2833, 383-5761.

1 BEDROOM APARTMENT, $120 per month, water and parking included. For viewing appointment phone 386-1082.

VIEW ROYAL APTS. $80 BACHElor. Cablevision, heat, etc. Included. Quiet adult block on bus route. 479-6391.

BACHELOR SUITE FOR RENT, $95. 425 Wilson St. Vic West. 385-0877.

JULY 1. TOP FLOOR SMALL suite, quiet lady. $95. 384-8278, 382-9470. 1270 Yates St.

HILLSIDE AND QUADRA, BRAND new 1 bedroom suite, heat, cable included. 382-9995.

Craig House
885 Craigflower Road
SPACIOUS SUITES
OLYMPIC VIEW
2-DOOR REFRIGERATORS
OFF STREET PARKING FREE
CONTROLLED ENTRANCES
2 ELEVATORS
WALL TO WALL CARPET
EXTRA SOUNDPROOFING
One Bedroom from $155.00
Two Bedroom from $175.00
RESIDENT MANAGER 383-9438
Ker and Stephenson Limited 385-3411

CLOVERDALE TOWNHOUSE COURT
991 Cloverdale Ave.
Bachelor Suites from
$118.00
2-Bedroom Suites from
$177.00
Children considered
Phone 386-2608
P. R. BROWN AND SONS LIMITED
762 Fort Street 385-3435

WELLINGTON MANOR
1670 FORT ST.
Lovely spacious 1-bedroom suites in quiet building—resident manager — Gleaming hardwood floors — well heated. Reserve one now. From $130.
BROWN BROS.
ON BLANSHARD
385-8771 (anytime)

NOW RENTING
GLEN ACRES
2 Bedroom Apartments $170-$175
—Controlled entrance
—Cablevision
—Wall to wall carpet
—Panoramic sea views
Call to view resident manager 384-3897
Or drop in at 1023 Esquimalt Rd.

MAPLEWOOD GREEN APTS.
3255 COOK ST.
Studio, $117
1-bedroom, $147
2-bedroom, $178
Includes indoor swimming pool, sauna, billiard room, shag carpets. Resident Caretaker, 383-9757

UPPER LINDEN, BACHELOR suite with bathroom, suitable middle-aged lady, references exchanged. 383-0147.

2 BEDROOM BASEMENT SUITE, heat and light included, fireplace, on bus. $195. 479-1517.

2-BEDROOM BASEMENT SUITE for quiet non-smoking couple, no children please. 592-3978.

1-BEDROOM DE LUXE SUITE. Available July first. For inquiries: 385-1985; 658-5132.

3-ROOM SELF-CONTAINED apartment, near ocean and dockyard. 383-1579.

BACHELOR SUITE, $95, 1388 Hillside near Simpsons-Sears. Vacant. 382-3720.

BACHELOR SUITE, OAK Bay and Rockland, suit lady, stove, fridge, fireplace, $92. 382-1051.

2-BEDROOM SUITE, VIC WEST, 385-9534.

201 APARTMENTS TO RENT FURNISHED

AVAILABLE NOW
$135. Esquimalt, close in. 3½ rooms, 4-piece bath. Electric fridge, range, plus main furniture. Cablevision hookup, heat, hot water, laundry, drapes. No pets. Dickie Agencies, 382-4312 or Res. Manager, 382-6848.

NICE BRIGHT OFFICE SPACE for rent, also warehouse in back. 1500 sq. ft., parking space privided. Heat and electrical supplied. Ph. 384-6022 or see at 493 B Burnside Road East.

404 LINDEN, 3 BEDROOMS, full basement, garage. Heated main floor apartment. $200 per month, apply direct. The Zieglers, 388-4271, 385-1834.
J. H. WHITTOME and CO. LTD.

CROWN AND ANCHOR MOTEL, 1660 Island Highway. Special pre-summer rates, children and pets welcome. Colour cable, laundry, 478-3333.

FURNISHED 1 OR 2-ROOM suite, with or without kitchen, for working or pensioner lady. Share bath. Near Victoria Press. 560 John St.

JULY 1ST. LARGE BACHELOR, clean, bright, nicely furnished. Oak Bay Junction area. Quiet mature female preferred. $118. 388-4561.

CHARMING COACH HOUSE available July and August, 2 bedrooms plus, fully furnished, no pets or children, 384-2429, No.1-750 Pemberton Rd.

IN OAK BAY OLDER HOME, extra large 1 bedroom apartment, fully furnished, 2 blocks from village, $150. 592-1589.

MODERN STUDIO-TYPE UNIT, everything supplied. Close in, covered parking. Michelangelo. 1158 Yates, 386-0112, 386-2812.

WANTED WORKING GIRL, 25 TO 30 to share 2 bedroom apartment with same. $90. Pool, etc. 384-0817 after 6 p.m.

BRIGHT MODERN BACHELOR suite, nicely furnished, cablevision, laundry, close in, mature person preferred, $105. 477-2833, 383-5761.

LOVELY SANDY BEACH. BACHelor, 1 and 2 bedrooms. Reasonable rent. 384-0428. 912 Selkirk. 383-1690.

ESQUIMALT. FURNISHED bachelor suite, immediate possession. Girls only. Call after 5 p.m., 383-8577.

NORTH OAK BAY, LARGE 2 RM. suite, available June 15. $95 utilities included, prefer working lady, no pets, 592-7654.

BACHELOR APARTMENT NEAR town, share bathroom, carpet, working girl, all utilities included, $85. 385-9958 evenings.

COMPACT SINGLE SUTE, SUITable business lady. Close to bus. Electric range and fridge. $65. 383-7762.

1 BEDROOM ALL ELECTRIC sunny apartment. Full plumbing. Suit quiet youth or retired couple. Utilities paid. 479-1073.

DELUXE BACHELOR SUITE, fully furnished, $140. 1940 Fort. 592-9516.

2 ROOM SUITE, 1 ADULT, $60. 3 room suite, 1 or 2 adults $80. 384-9876.

WANTED, GIRL 19-21 TO SHARE apartment with same. Phone 383-9591, 3-7:30 p.m.

JULY 1, LARGE UPPER 3-ROOM suite. Fairfield, quiet adults, no pets, $130, 385-1740 after 4.

SELF-CONTAINED SUITE walking distance, 1 adult over 40 preferred. $93. 384-4904.

CLOSE TO BUILDINGS, 3 rooms, $125. Everything included. Adults. 243 Kingston. Visit 2-5 p.m.

THREE-ROOM SUITE IN QUIET home for single girl or quiet couple. $120. 384-1676.

FURNISHED 1-BEDROOM SUITE, all utilities, $120. Working girl preferred. 384-4580.

FAIRFIELD 1 BEDROOM SUITE, $100 per month, utilities included, no pets. 384-2489.

1 BEDROOM SUITE, AVAILABLE July 1st. $110. Close to Beacon Hill. 384-7493.

LARGE 1-BEDROOM FURnished suite, including TV $160. Phone 382-5248.

BACHELOR SUITE, PRIVATE entrance, $100 per month. 1324 Hillside Avenue, 477-8098.

2-BEDROOM APT. $120 PER month, modern, near Naden. 383-9857.

2 ROOM SUITE, LIGHT, HEAT, water included, quiet person preferred, $75. 385-2692.

FURNISHED BACHELOR SUITE in Langford. $75. 478-8481.

BACHELOR SUITE, COOK AND Bay. $85. 383-1840.

3 BEDROOM UPPER, $180, close in, 478-7901.

VISITORS
THE ROYAL SCOT
425 QUEBEC
This new apartment bldg. offers: Fully furnished 1-BR suites — Color TV, shag carpets, linen, dishes, laundry facilities, indoor pool, whirlpool, sauna, games room, underground parking.
Managers: Mr. and Mrs. G. Arnold
Phone 385-3543
OCEAN PROP. MANAGEMENT

GIRL TO SHARE APARTMENT with same. 592-1775.

202 APARTMENT FURNITURE TO RENT

RENT or RENT TO OWN
385-2435
INDIVIDUAL ROOMS OR ROOM GROUPS, TVs AND STEREOS. MAIS FURNITURE 1821 COOK

Three Rooms from $30 per month
STANDARD FURNITURE
382-5111
Immediate Delivery

RENT OR RENT TO OWN AN Easy twin tub washer at BUTLER BROTHERS (ACROSS FROM THE BAY)
1720 Douglas 385-3832

203 APARTMENTS WANTED

LADY WITH TWO CHILDREN, ages 10 and 12, would like a two-bedroom suite, reasonably priced, commencing in August. The possibility of helping with home duties for part payment of rent appreciated. Reply stating price and location to Victoria Press, Box 507.

SENIOR EXECUTIVE REQUIRES fully furnished 1 bedroom apartment, condominium or duplex. If satisfactory would consider purchase after term of residence. Please furnish all details of accommodation to Victoria Press, Box 513.

NEEDED IMMEDIATELY! Cheerful apartment for working mother with small child. Would prefer landlady who could babysit occasionally. Modest rent. Call Mrs. Morgan, 386-7877 before 10 a.m. or after 7 p.m.

DOCTOR AND WIFE ARRIVING in Mid-June, require accommodations, prefereably in Oak Bay area (and not a highrise). Please send details to Dr. B. Segal. Royal Jubilee Hospital.

1 BEDROOM FURNISHED MODern bachelor apartment with lockable garage. Required from Sept. 1 by responsible middle-aged business gentleman. Victoria Press Box 549.

SUNNY SPACIOUS 1-BEDROOM suite for working couple with 1 cat, $145 including utilities, balcony if possible, prefer hardwood floors. 388-4093 after 4 p.m.

COUPLE ATTENDING UVIC summer school wish a furnished apartment or house from July 1st-Mid August. 598-2003.

206 DUPLEXES TO RENT

Montreal Trust
1065 FORT 386-2111
Spacious 3-Bdrm Duplex
in the Fairfield area. 1,350 sq. ft —1½ baths. City view from two balconies. Immediate occupancy. $275 per month.

2 BEDROOM UPPER DUPLEX
Available July 1st, 1973.
Quadra near Crystal Pool
$120 month.
Ker and Stephenson Limited
385-3411

ESQUIMALT — ATTRACTIVE comfortable upper one-bedroom suite. $130 per month including heat and electricity — private entrance. Stan Tront, J. A. Henderson Realty Ltd. 385-9741.

ESQUIMALT, LARGE 2 BEDroom. Fridge, stove, automatic heat. One child welcome. Responsible couple only. No pets. $165. 384-2276.

COLWOOD, NEAR GOLF Course, 3 bedrooms, carpeted, fridge, stove, water and heat. No pets. 2 children welcome. $200. References. 478-7356.

A 4-PLEX ESQUIMALT, LARGE 1-bedroom suite. Fridge, stove, heat, and cablevision, $130. Immediate possession. 384-4865 or 384-8682.

3158-A METCHOSIN RD. DUPLEX. 2-bedrooms up, 1-down. Water, stove and fridge. Available July 1. $175. Responsible adults. 478-2537.

DELUXE 3 BEDROOM, 2 bathrooms, full basement, side by side duplex, Esquimalt area. 384-4807.

1-BEDROOM UPPER DUPLEX IN downtown area, baby welcome, $125 per month plus utilities, to view 1221 Yukon after 6.

LARGE 3 BEDROOM SELF-CONtained. Available July 1st. $225 per month. 478-6366.

OAK BAY 3 BEDROOM, OPEN fireplace, 1 school child welcome. 592-6609 after 5.

4-ROOM SUITE, OIL STOVE, owner supplies heat and water, $75 month. Share bathroom. 384-5473.

SENIOR CITIZENS. 1-BEDROOM country living at Brentwood Bay. 652-2263.

1-BEDROOM SUITE SUITABLE for working couple or pensioner, $120 utilities included. 383-6227.

SUITE, $125 PER MONTH. Water and heat included. 1615 Camosun St., 385-5267.

SIDNEY, 2 BEDROOM SIDE BY side, available July 1. $185 monthly. 384-9160, 9-1, 5-7.

ESQUIMALT, NEW SIDE BY side duplex 2 bedroom, frig, stove, water, $160, July 1st, 478-3854.

SIDE BY SIDE DUPLEX, 2 BEDrooms, fridge, stove, water. Older couple, no children, $145. 385-7252.

1 BEDROOM DUPLEX, $130 A month. Sidney area. 656-2752.

210 HOUSES TO RENT UNFURNISHED

GORDON HEAD
TOWNHOUSE
3 BEDROOMS, 1½ BATHS
FULL BASEMENT
FIREPLACE, FRIDGE AND STOVE
USE OF INDOOR POOL
CHILDREN AND PETS ACCEPTED
RENT $275 MO.
AVAILABLE JULY 1
ANYTIME
592-9760

LOVELY 2-BEDROOM HOUSE, heat, light, and water included for semi-retired couple. Rent $100 per month plus light duty in laundromat. References required. 478-7990 or 479-3866.

ATTRACTIVE FAMILY HOUSE, 3 bedrooms, 2 baths, all appliances, separate garage. Close to elementary school, beach, Gonzales Observatory, $275. 592-0420.

LANGFORD, SPOTLESS 2-BEDroom home near stores. Older couple with interest in garden. Stove, fridge. July 1. $175. 478-3726.

2 TO 3 BEDROOM HOME, 1 floor, almost no steps, close to stores, schools, good sized lot, $90 per month, 383-4054.

CLOSE TO MAYFAIR, 2 BEDrooms, basement, oil-o-matic. Children welcome, $150. 477-5719, or 477-2106.

NEWLY DECORATED 3 BEDroom house, wired for range and dryer. $180 per month. 152 Sims. 382-1464.

SMALL 2-BEDROOM, SCOTT Street. Stove and fridge included. Vacant. $140 per month. 592-9679.

3 BEDROOM HOME. CLOSE IN. No pets. $145 per month. 477-9341.

SEAFRONT
$625 per month. COUNTRY ESTATE, approximately 15 miles from Victoria on nearly 30 acres of secluded wooded property. 5 bedrooms, 3½ baths, bar, 2-car garage, dishwasher, built-in range, 2 ovens and much more. Panoramic sea views of SAANICH INLET. Available for up to 3 years. References required.
PEMBERTON, HOLMES LTD.
384-8126

GORDON HEAD TOWNHOUSES
Blair and Larchwood
Perfect for family living 2 and 3 bedroom units. Spacious living room and dining room. Wall-to-wall carpets, including all appliances, rumpus room, full basement, separate courtyard, beautiful playground. No dogs or cats. Within just 3 blocks of all schools.
477-5422
No calls after 8 p.m.

$175.00
Older Large 3 Bedroom Home. Oil Range and Heater W-C. Furnace
P. R. BROWN AND SONS LIMITED
762 Fort Street Ph. 385-3435

MODERN 2-BEDROOM HOUSE for rent, 3rd bedroom, rec. room and 2nd plumbing on lower level. Drapes, W.W. rugs, electric stove included. No pets please. $350 month. 3031 Westdowne until Sunday afternoon; then phone Vancouver. 922-2000, or write No 1238 — 235 Keith Road, West Vancouver.

UNIVERSITY GARDEN HOMES. Spacious 2 or 3-bedroom family townhouses, 1½ bathrooms, rumpus room opening onto an acre of lawn. Carport, sundeck, inner court. Heat, hot water, drapes, cablevision, appliances included. No pets. $215 and $240. 386-6235.

NEW EXECUTIVE HOME, 4 BEDrooms, den, rumpus room, 2 sun decks. Short shag carpeting throughout. Available August 1st.
P. R. BROWN and SONS LTD.
762 Fort Street 385-3435

8-ROOM HOUSE, FULL BASEment, with fridge, electric range, automatic heat and water, duplex plumbing. $180, landlord will allow rent off for decorating. 2519 Ludgate St. 384-6316.

MODERN 2 BEDROOM HOUSE, main floor, heat, light, and water supplied. $175. Working couple. No children. Hillside-Shelbourne district. Retired couple preferred. 592-6706.

THREE BEDROOM HOUSE, July 1st, 1020 Collinson. $150 monthly. Write J. Dimen, 1917 King George Highway, Surrey.

PENDER ISLAND
2 bedroom house, close to store, ocean view, 629-3596.

MILL BAY LAKE FRONT, 2 bedroom. Older couple. $165. 386-9120.

2-BEDROOM HOUSE, PARKLIKE surroundings. $225 per month. 479-1861.

211 HOUSES TO RENT FURNISHED

2-BEDROOM HOUSE, FURnished, July, August, minutes to University, beaches, woods, shopping centre. Comfortable all-electric, $175, monthly. 477-1369, Cadboro Bay.

NICE HOME FOR QUIET OLDER couple in exchange for light duties, good area, close to shopping centres. 592-9659.

LARGE FAMILY HOME, UNIversity area, fully furnished, September 1, 1973-June 30, 1974. No pets. $400 per month. 592-4618.

PENDER ISLAND
2-bedroom house, close to store, ocean view, 629-3596.

3-BEDROOM HOME FOR JULY and August. $200 per month. 477-2883.

4 - BEDROOM FULLY FURnished waterfront home. July 1-August 18. 386-3923.

3-BEDROOM TOWNHOUSE, MID June, 6-8 weeks, near University. 477-1788.

212 HOUSES WANTED TO RENT

YOUNG PHYSICIAN AND FAMIly of 4 require 2-bedroom furnished house. Fridge, stove, washer, dryer. From June 15th to July 31st. Close to town and parks. Up to $300. Write Dr. T. D. Lahiri, P.O. Box 967, Richland, Washington 99352.

CALGARY FAMILY DESIROUS of renting 3 bedroom furnished cottage or home for months of July and August. Would prefer waterfront on Saanich Inlet, however any location on peninsula could be acceptable. Phone 656-3423 after 7 p.m.

ARMED FORCES PERSONNEL, are you drafted? I will rent your home and keep it rented, personal rent collection, reasonable maintenance charges, Wilson's Rental Management, 382-3941.

PROFESSIONAL MAN, 5 CHILdren, cat and dog, requires 4 or 5-bedroom house by August 1 or sooner. 1 - 2-year lease. $250 to $350. References. Victoria Press, Box 543.

WANTED TO RENT WITH OPtion to buy, 2-bedroom house with fireplace and 2-car garage. Fairly new house, quiet place. Seaview. Reasonable price. Apply P.O. Box 302, Victoria.

WANTED TO RENT IN THE OAK Bay area to responsible tenants 2-3 bedroom house for July 1st or 15th. References supplied. Reply stating details to Victoria Press, Box 535.

URGENT! RELIABLE COUPLE and 4 children need 3 bedroom older home by July 1st. Or would rent option to buy. Reasonable. Call 384-0902 anytime.

ON A LONG TERM BASIS BY A responsible, recently retired lady, a 1 or 2-bedroom house, unfurnished. With Carport or garage. Reasonable rent. 386-0146.

PROFESSIONAL FAMILY WANTS older 4-bedroom house with den. Preferrably Oak Bay-Gordon Head area. References. Phone collect 731-2576.

SINGLE MATURE SENIOR EXecutive wishes to rent small house or apartment where he may play musical instrument without disturbing others, 382-8866.

IF YOU DON'T WANT TO SELL your home, we have reliable tenants waiting to rent. Phone Mr. Marshall, Boorman Investment Co. Ltd., 386-9212.

QUIET WORKING GIRL NEEDS older 2 bedroom house, near sea, preferably Cordova Bay. References. 658-8360.

SMALL FURNISHED 1-2 BEDroom home with garage or place to work on car. Needed by June 30. 382-0731.

YOUNG COUPLE WITH ONE child, need 2-bedroom home. View Royal-Metchosin. Reasonable rent. Please call 386-2781 anytime.

REQUIRED BY JULY 1, 2-3 BEDroom house. Saanich area. 592-3058, Sunday anytime, weekdays after 5 p.m.

COUPLE WITH THREE CHILdren, require three bedroom home, or duplex, reasonable rent. 656-4585.

3 OR 4-BEDROOM HOME OR DUplex, Gordon Head area. References abailable. 477-5335 after 6 p.m. 386-2904, 9-5.

COUPLE WITH 3 CHILDREN REquire 3-bedroom home. Good references. Love gardening. Approximately $200. 477-9755.

SINGLE MAN DESIRES SMALL house or cottage, with fireplace, approx. $100. References. 384-2914.

WANTED 2-3 BEDROOM HOME, Colwood-Langford-Metchosin area. July 1. 478-2274.

YOUNG WORKING COUPLE with baby want 2-bedroom house for July 1, up to $140. 382-0954.

WORKING GIRL REQUIRES small house or cottage. After 3 p.m. 386-0053.

LARGE FAMILY HOME, VICtoria area. Rent option to purchase preferred. 479-7769.

COUPLE, NO CHILDREN OR pets, require 2-3 bedroom home in a quiet location. 384-4764.

215 HALLS, WAREHOUSES, STORES AND OFFICES TO RENT

UNDER CONSTRUCTION
2200 sq. ft. still available. Lampson Street, Esquimalt. Call 388-5471.

1000 SQ. FT. SHOP ON PAVED lot with large roll-up door. 2 minutes to downtown. 386-8421.

NICE BRIGHT OFFICE SPACE for rent, parking available, 386-6228 or apply 840 Fort St.

2908 TILLICUM, SMALL STORE, 427 sq. ft., $75. ROYAL TRUST, 388-4311.

Montreal Trust
1065 FORT ST. 386-2111
OFFICE SPACE
Prestige office space up to 8,000 sq. ft. available immediately downtown in new Bldg.
1,000-4,000 sq. ft. upper Douglas Street available immediately.
WAREHOUSE SPACE
4,500 sq. ft. between Gov't and Douglas available August 1st at an attractive rate.

LANGFORD NOW RENTING
New — Office — Store and Apartment Complex
Available July 15
Attractive Swiss Architecture
Granderson and Goldstream Avenue, Langford
5—Spacious Offices and Stores
5—Deluxe Suites
Suitable for Retail Stores, Offices, Medical, Dental, Etc.
For further information Contact B.C. Land and Insurance Agency Ltd.
530 Broughton Street 388-5555

DOWNTOWN OFFICE SPACE
Air Conditioned and Heated
Suitable as:
Law Firm
Real Estate
Accounting
930-1050 sq. ft.
Parking nearby
Reasonable Rental
Apply Property Management Department, Ker and Stephenson Limited. 385-3411.

CONVENIENT OFFICE SPACE
Downtown Location
4 Private Offices
General Office
Air Conditioned
Light and Janitor Service
1460 sq. ft.
Reasonable Rent
Apply Property Management Department, Ker and Stephenson Limited. 385-3411.

DOWNTOWN
Facing Eaton's Parkade. Approximately 900 square feet of retail or Office Space.
2070 CADBORO BAY RD.
Small store opposite Oak Bay High School. Rent $50.
A. BERNARD and CO. LTD.
655 FORT ST. 384-9335

JULY 1st OCCUPANCY
Well located office space of approx. 2,400 sq. ft. New building with all the amenities. Call:
IRA FREEDMAN of JACK MEARS OAK BAY REALTY LTD. 386-2291 or 592-0511

STORE FOR RENT
552 PANDORA—Near liquor store. Excellent terms. Will decorate to suit tenant. BROWN BROS. ON BLANSHARD. Days 385-8771, Eves. 384-6550.

WAREHOUSE-OFFICE SPACE for rent. 1400 square feet of heated area suitable for almost any business on ground floor at 515 Yates St. $160.00 per month. Call Dowell's Cartage, 503 Yates St. Phone 386-9733.

DOCTORS
Dentists, accountants and other professions. New office space with parking, at 1939 Lee Ave. One block from Jubilee Hospital. Phone 385-5911 Hatley Holdings Ltd.

OAK BAY VILLAGE. UPSTAIRS offices. First — $70 per month. Second — $90 per month. Light and heat included. Available immediately. Call Jack Mears Oak Bay Realty Ltd. 598-3321.

BASTION SQUARE — VILLAGE FAIR
Small but lucrative shop. Vacant, personal reasons. Excellent opportunity for a good start this time of year. 388-5568.

APPROXIMATELY 1000 FT. OF floor space adjacent to parking lot. $350 per month.
Swinerton Stewart Clark, Ltd.
1318 Blanshard 385-2481
Rental Agent

LANGFORD, 1002 GOLDSTREAM, new building, 10,800 sq. ft., now renting. Suitable for retail or office. We can still partition to your requirements. Ample parking. Call 477-4925.

FOR RENT: 3 BAYS APPROX. 1,000 sq. ft. with 2,000 sq. ft. parking area on Rock Bay Ave. Available immediately. Phone 386-2311, eves, 384-6031.

RIDICULOUSLY LOW RENT, APproximately 1000 sq. ft., third floor, 700 block Yates. $60 per month. 383-4168.

NEW OFFICES AND WAREhouses, reasonable rent, available now. Daytime 386-8436, evens. 652-3417.

OFFICE SPACE FOR RENT IN proposed building on Hillside near Hillside Shopping Center. Replies to Victoria Press Box 564.

233 MORTGAGE LOANS AND INSURANCE

NO BONUS
FIRST and SECOND MORTGAGES
Here is your opportunity to borrow the inexpensive way. You may borrow up to 90 per cent of your property value whether your home is paid for or not. No amounts too small or too large.
INTERVIEWS IN THE PRIVACY OF YOUR HOME
EXAMPLES

Amount	Payments
$2,000	$23.00
$3,000	$33.00
$4,000	$47.00
$5,000	$59.00

15-year amort. — 5-year term
LOWEST INTEREST
NO HIDDEN CHARGES
FOR FAST, COURTEOUS, SERVICE CALL ME TODAY. MONEY IMMEDIATELY AVAILABLE.
W. A. (Bill) Hodgson
385-4528 or 385-2458
24-Hour Service
Byron Price and Associates Ltd.

MORTGAGE FUNDS
AVAILABLE FOR ALL B.C.
FROM 9½% (VICTORIA)
UP-ISLAND, LOWER MAINLAND, INTERIOR AND NORTHERN B.C.
HOMES, WATERFRONT PROPERTY
LAND OR DEVELOPMENT PROPERTY
Drop us a line or phone collect. Perhaps we can serve you. Let us have full details of your property so we may give you a quote as to rates, terms, costs, etc., with no obligation on your part.
Cash valuations given on any existing mortgages or agreements without obligation.
COURTESY TO FELLOW BROKERS
Write or phone
Mr. Len Thomas at
DOUGLAS HAWKES LTD.
990 Blanshard St.,
Victoria, B.C.
PHONE 384-7128 (Collect)
After hours 479-6382 (Collect)

MORTGAGE MONEY
Any amount at current interest rates. Quick decisions. Interviews evenings and weekends. Call JOHN ADDICOTT.
BROWN BROS. AGENCIES LTD.
"Since 1918"
1125 BLANSHARD ST.
385-8771 (anytime)

NEED MONEY??
TO BUY — BUILD — REMODEL — REFINANCE
1st — 2nd — Equity Mortgages Arranged or Purchased
—AGREEMENTS FOR SALE PURCHASED OR SOLD
—BUILDERS INTERIM FINANCING ARRANGED
—We loan in ALL AREAS including Up-Island
—For Quick Courteous Confidential Service Call
ROBERTS INVESTMENTS AND MANAGEMENT LTD.
702-1175 Douglas
Tel.: 388-6691 (24-hour service)

FIRST AND SECOND MORTGAGE FUNDS AVAILABLE AT COMPETITIVE RATES. UNLIMITED FUNDS, CONVENTIONAL AND PRIVATE. QUICK DECISIONS. CALL MR. McKENZIE, 386-7521 (anytime). BOORMAN INVESTMENT CO. LTD., 1111 GOVERNMENT ST.

MONEY AVAILABLE TO BUY MORTGAGES OR AGREEMENTS
NEW OR EXISTING
K. M. JACCBSEN, 382-9191 or 658-8679
CANADA PERMANENT
REAL ESTATE DIVISION

MONEY AVAILABLE
Low rates for First or Second Mortgages, Interim Financing. Building Loans, Refinancing.
P. R. BROWN AND SONS LTD.
762 Fort St. 385-3435

MONEY TO LOAN ON MORTgages. Quick decisions. Also agreements and mortgages purchased for cash. See us for top price.
A. BERNARD and CO. LTD.
655 Fort Street 384-9335

MORTGAGE FUNDS
Available for residential properties. Current rates, quick decisions.
BOB JONES 652-1141
BRENTWOOD PROPERTIES AND INSURANCE AGENCY LTD.

CASH FOR YOUR MORTGAGE or agreement for sale. Quick decisions and highest prices paid. M. Braithwaite, Financial Survey Ltd., 384-9305, Res. 592-0638.

234 MORTGAGES FOR SALE

SELECTED 1st MORTGAGES
$3,000, 9¼ per cent, Int. only.
$3,100, 9½ per cent, Int. only
$4,500, 9¼ per cent, Int. only
$8,000, 9½ per cent, $104.72
$10,000, 9½, per cent, Int. only
$13,100, 9¼ per cent, $112.63
For your extra security we have several guaranteed mortgages being insured by the Mortgage Insurance Company of Canada. All these mortgages have a 5-year term and carry interest bonuses for prepayment. For sound first mortgages, call VINCENT HOLMES
384-8124
PEMBERTON, HOLMES LTD.

VIDCO
386-1381
MORTGAGE FUNDS
Any amount. Instant decisions.

235 WANTED TO BORROW

WANTED
$50,000 at 9¾%
Secure rural residential 1st mortgage. Good covenant and equity.
JACK DAVIS
WESTERN HOMES LTD.
386-3494

FIRST MORTGAGE FUNDS $25,250 at 9½%. Excellent property. For details phone Mr. McKenzie 386-7521 anytime. Boorman Investment Co. Ltd., 1111 Gov't St.

LONG AND SHORT TERM REAL estate funds required for various commercial and residential projects. Rates negotiable. 382-5138.

240 BUSINESS OPPORTUNITIES

IT IS STILL POSSIBLE TO PURCHASE A GOOD HOTEL BEFORE TOURIST SEASON!
I Have Several Available in Victoria, Nanaimo and Port Alberni.
The Prices are from $215,000 to $2,250,000.
Call: IRA FREEDMAN at 386-2291 or 592-0511.

LUNCH COUNTER
Ideal one person operation. Well equipped. Newly established. Great potential. Offers on $10,000. Call: FRED MORGAN at 386-2291 anytime.

EXCELLENT RESTAURANT REVENUE
Ideal 2 person operation, located in busy shopping centre. Recently remodelled to meet government regulations. Seats 41 comfortably, and nets over $1,000. per month. Short working hours. Vendor will help with financing. Asking price $28,500. For appointments call: ROY GOULD at 386-2291 anytime.

MOTEL PLUS 13½ ACRES
With a service station on Island Highway with a beautiful view, a real deal for a mechanic or handyman as gas sales are going up yearly. 11 units. 7 with kitchen. Two trailer spaces. All this with 6-room suite can be handled with $50,000. Act fast on this beautiful seaview.

VICTORIA MOTEL AND TRAILER COURT
13 units on 2 acres. Close in on Island Highway. Small neat living quarters, lots of room for expansion as soon as sewer comes to area. Good reason for sale; owners will take trades of duplex or home or any good real estate. Priced at $169,500. Call FRED BERGMAN, 386-2955 or Res. 598-4418, Mayfair Realty.

URGENT SALE — $55,900
REDUCED $6,000
STORE AND LIVING QTRS.
This is the only store in this area of hundreds of newer homes. Each year many new homes are built in this subdivision. 9% IDB Mortgage assumable by approved buyer. Sales were projected to reach $85,000 this yr. up from only $32,000 in 1970. With about $8000 stock sales could easily reach $100,000. Lge parking area on corner location. Adjacent lot available. Spotless living qtrs. with up to 4 Bedrms + bsmt. area. Hurry on this. Dr. has ordered sale. Try as low as $10,000 down. Ideal for family where husband can still maintain his work. F. WILLS 386-1341 or 383-7786. Oh, yes, owners will trade for house or lot.
JACK MEARS
OAK BAY REALTY LTD.
1686 HILLSIDE

Prestige Restaurant
Located in an excellent area this thriving restaurant is offered for sale with land and buildings. Seating capacity for 70 guests plus apartment for owner. Asking price $190,000 with $100,000 cash to mortgage. For details contact
LARRY WAGNER
386-3231 anytime—on pager. Block Bros. Realty

FISH AND CHIPS RESTAURANT
10 stool modern bar—4 large booths—good lunch and coffee trade plus well established "take-out" service. Includes all equipment and utensils plus near new econoline delivery van. Inquiries in confidence. HUGH J. WYATT 386-3231 or 652-2867 Block Bros. Realty.

GOOD GROCERY STORE BUY SIDNEY
$19,500, LAND AND BUILDING
Plenty of room now and room for expansion in the future. Land and building, stock of about $5,500 is extra. Located near Marinas and apartments in growing area. GRAY LAITE, 656-5267 or SID HASLAM 477-1994 or 382-9191. Canada Permanent. MLS.

240 BUSINESS OPPORTUNITIES

Restaurant!

IF CATERING IS YOUR CUP OF TEA, THIS IS YOUR CHANCE

THIS MODERN CLEAN RESTAURANT SITUATED ON A SMALL BUSY SHOPPING CENTRE PRESENTS A TERRIFIC OPPORTUNITY FOR A FAMILY WHO IS WILLING TO WORK AND TAKE ADVANTAGE OF THE BIG TOURIST BOOM. SO ACT NOW!! FOR MORE INFORMATION, PLEASE CALL: MLS.
385-3435 CASEY LEUVEN 479-6661
P. R. BROWN AND SONS LTD.

OWNERS RETIRING WISH TO SELL

This going concern with all equipment in excellent condition plus a net return of approximately 14% or better.
1—Large 21 acre gravel pit with approx. 1,000,000 to 2,000,000 yards of pit run gravel, drain rock and screened ¾ minus gravel.
2—Repair shop 40'x10' with private offices, stock room, lunch room and two 2-Pce. washrooms.
3—Storage shed 15'x24'.
4—Pipe shed 18'x35'.
5—Two work trailers 8'x20' each.
6—One 24' office trailer.
Owners will supply a complete inventory on trucks, bulldozer, backhoes, low-boy trailer and all other equipment.
For more information on this excellent investment please call RON BLACK, BERT COLES or BILL JENSEN, 384-8001, The Royal Trust Co.

—GROCERY STORE —LARGE TURNOVER —SHORT HOURS

The best grocery store in town in terms of living accommodation, selling space, fixtures and equipment and last but not least the amount of sales, $15,000 average per month on six days a wek and daily hours from 9 a.m. to 6 p.m. Be sincere with yourself by inspecting this excellent business which includes the property and buildings for only $90,000 plus stock. Phone Victor Wong, 385-2458 anytime.

SCOTT POINT MARINA SALT SPRING ISLAND

Where all the happy boaters meet. Complete with four chalets, heated swimming pool, large lounge with recreation facilities, close to nine-hole golf course, large camping and picnic area, over nineteen hundred feet of waterfront with foreshore rights. All this and many more features, is situated on over 11 acres of treed property. A real investment with terrific future potential. Asking $456,600. Further information call:
RUSS FITZSIMMONS OR RUSS McDOWELL
Block Bros. Realty. 386-3231.

LOW INVESTMENT HIGH INCOME

Industrious men or women can become exclusive area distributors for Canadian manufacturer's line, sold through a large variety of retail accounts. You start earning right away and there are no franchise fees. Your minimum investment of $1,700 is guaranteed by inventory. We train you and guarantee your retail outlets. This is a real money maker and a natural opportunity for an ambitious woman. Write:
FASHION INDUSTRIES LTD., 525 Front St., New Westminster, B.C.

MUM AND DAD GROCERY

Located on Vancouver Island with comfortable one-bedroom living quarters attached. Gross sales over $60,000 and showing a very nice net income. Land, building and equipment very reasonably priced at $38,000 plus stock at invoice. Down payment of $10,000 plus stock will handle. Contact Fred Westnedge, C-O Nanaimo Realty Co. Ltd., Box 518, Nanaimo, B.C. or phone 754-2311 or Eves. 754-7670.

MAKE MONEY

Selling fish and chips. There is good money in the Fish and Chip business and we are pleased to offer a well established business located in a busy shopping centre for sale. Owner wishes to retire but he will assist a buyer to establish himself if he is inexperienced in this business. Full price $19,500. Call MARG or GLEN McGREGOR 384-8001 (Res.) 477-3675 The Royal Trust Co.

RADIO - TELEVISION SALES AND SERVICE

ARE YOU INTERESTED IN THE ABOVE? IF SO
This is your opportunity to buy old well established Electronic Firm. Must sell for personal reasons. Statement showing business conditions available from
J. T. MILLS
477-5938 385-3411
Ker and Stephenson Ltd. 680 Broughton St.

COMMUNITY RESTAURANT

Delightful community restaurant serving well-established clientele. This well equipped establishment offers an excellent opportunity for a man and wife team to expand this profitable business. Licensed for Beer and Wine-Health Board permit, 2 washrooms. Full price $25,000. Call MARG or GLEN McGREGOR, 384-8001. Res. 477-3675, The Royal Trust Co.

PRIME COMMERCIAL SITE

Located on the best corner in Langford with over 264' road frontage on 2 main streets. Main building has approx. 2,500 sq. ft. plus 500 sq. ft. storage area. 2-bdrm. full bsmt. home. Price includes Land, Buildings, Business, Fixtures, Equipment and House at $139,000.
388-4271 SHIRLEY WILDE 479-2459
J. H. Whittome and Co. Ltd.

GROCERY STORE WITH HOME

Vic High area. $4,500, includes business and stock of Approx. $2,400. Reasonable lease ($275 per month) that includes store, home, garage and equipment. MLS.
ROY ANDERSON
385-3435 ANYTIME
P. R. BROWN and SONS LTD.

GUEST HOME

Opportunity here for the right person. Licenced for seven; building in nice repair and fully equipped and furnished. On bus line. Quadra area. $42,500. Call TED CHARTRES 479-1557 or 385-5508.
J. H. Whittome and Co. Ltd. Royal Oak Branch

INVESTOR

Service business requires a silent partner with a minimum of $10,000 to invest. Possibility for active participation to someone with sales experience at the management level. 386-0130.

GROCERY STORE

Thriving corner grocery store netting over $6,000 per year. Could be increased. Good reasonable lease available. Asking $3,000. MLS. Call GEORGE WALL, 386-2955 or Res. 478-5681. MAYFAIR REALTY.

COIN-OP LAUNDRY AND DRY-cleaning lounge suitable for family operation, asking $15,900, but open to offers. Approximately $6,900 down. Balance excellent mortgage at good interest rate, located in small busy shopping centre. Victoria Press Box 544.

BEAUTY SALON. TOP LOCATION. Must be sold. Asking only $9,500. (MLS). Call Bill Weiss of Gardner Realty Ltd. 385-7721 or 385-5894 (Res.)

GEORGE DEVLIN Real Esta[te] Consultant
635 Humboldt 385-2725

TRANSPORTATION COMPANY For Sale 112-749-3481.

LAUNDROMAT COFFEE SHOP AND GROCERY STORE

Well established and rapidly growing business. Laundromat with near new Speed Queen equipment. Friendly 8-stool coffee shop and busy grocery store on main floor of this attractive building. Top floor has 3-bedroom and a 2-bedroom suite. Well stocked grocery store with $9,000 in stock included. New lease to be negotiated. Good volume that increases each month.

CHICKEN AND CHIPS

Established national business, showing an attractive yearly net. First rate equipment. Large working area in bright an clean premises. A great man and wife operation. Equipment franchise and lease. $19,500.

GROCERY STORE AND SNACK BAR

Such volume for a business that operates only 8½ hours a day. Prime 2600 sq. ft. building that contains coffee shop, groceries, dry goods and notions. Well stocked and well equipped. Well established business that may be increased. Lease only $1.00 per year. Building, lease and equipment at $55,000 plus stock. For appointment to view the above call GEORGE NAYLOR, 746-6177 or res. 746-5210.
Nanaimo Realty (Duncan) Ltd. Duncan Financial Centre Duncan, B.C., 746-6177

COUNTRY SHOPPING PLAZA AND FARMERS MARKET

Strategically located on approx. 6 acres of land with lots of room for additional stores, etc.
Presently has:
—Antique shops
—Baker
—Meat Market
—Photo Shop
—Furniture Auction
—Livestock Auction
—TV shop
For more details call BILL JENSEN, RON BLACK, or BERT COLES, 384-8001. The Royal Trust Co.

24 UNIT MOTEL TERRIFIC POTENTIAL TOURIST ROUTE

Just listed this twenty-four unit motel—many with kitchen units, plus nine suite apartment on adjacent property. Ideal for expansion—properties may be purchased together or individually—both showing excellent return. Total asking price $340,000 with terms. For confidential statement and viewing, call:
DON CLARK
MIKE RUSSELL
NATIONAL TRUST
388-5451 (24-hrs.)

TREMENDOUS OPPORTUNITY COOK AND ROCKLAND AREA POSSIBLE CHILD DAY CARE CENTRE

Zoned C1, limited commercial, office space available immediately, should buyer so require. Full price $42,500. For full details call TED GRAVES or DOUG LAWSON, BROWN BROS. ON BLANSHARD, 385-8771 (anytime), MLS.

MOBILE HOME PARKS AND MOTEL

Excellent opportunities for future development on each unit.
1. De luxe mobile home park on 16 acres. Duncan area. $265,000.
2. 15 unit park plus other facilities. Nearly 5 acres, Duncan area $185,000.
3. 24 unit park plus 11 rental units and other facilities. $175,000.
4. 15 unit park plus other facilities. Port Alberni area. $120,000.
5. 15 unit motel on 17 acres. Close in. $195,000.

Jack Greenwood, 386-2911. Homefinders Wall and Redekop.

YOUR OWN BUSINESS

Men or women to operate their own part-time business, restocking and collecting money from game, cigarettes, soft drinks and candy machines. Locations established by Co. with no selling involved. To have your own exclusive route you must have car, references and able to invest $1,000 to $2,800. Only 8 hours of your time per week will bring in excellent returns. For those who wish to build full-time operation we have an excellent financed expansion program. Write to Canadian Coin Products, Box 511, Burnaby 1, B.C.; include phone.

GROCERY STORE AND HOUSE

Comfortable 2-BR. home with store attached on .49 acre. P and L shows increase over same period last year. Asking $60,000. PLUS Approx. $6,000 stock. Hurry on this one. (MLS). Call D. F. HANLEY AGENCIES at 385-7761 ANYTIME.
JOHN BARTON

HOLIDAY LOTS — $2,950 LOTS PLUS CABIN—$7,900

Beautifully treed park lots only a few minutes walk from the beach on Protection Island. $500 down and $35 per month. New two bedroom cabin $7,900, low downpayment and $79 per month. Call Glen Galloway care of Nanaimo Realty Co. Ltd., Box 518, Nanaimo or phone personally, 754-2311 or eves. 758-5537.

GUEST HOUSE

Oak Bay near sea, well established guest house. Presently licensed for 14. Room for expansion. Solidly constructed building completely modernized. Lovely landscaped grounds close to all amenities. Priced to sell at:
$75,200
John Todd, 384-9335, 385-7838
A. BERNARD and CO. LTD. 655 FORT ST. 384-9335

THRIVING CASH BUSINESS

Well equipped Laundromat and showing good return on investment. Extra income from lease or portion of building. Full price for building and business $55,000. For full details call:
CAPITAL REGION AGENCIES
2481 Beacon Ave. Sidney, B.C. 656-3951
Jim Jones 656-4597
Evenings and Sundays
Jim Sloan 656-5311

MUST BE SOLD LAUNDERETTE DRY CLEANING

One of the best and busiest of this type on the island. Excellent return. Some financing. (MLS)
$44,500
John Todd. 384-9335, 385-7838 Res.
A. BERNARD and CO. LTD. 655 FORT ST. 384-9335

SMART DRESS SHOP FAIRFIELD AREA

Your opportunity to create, this is a neat and cozy ladies ready to wear. Attractive suite for the owner which includes living room with fireplace, 2 bedrooms and large kitchen. This business can be expanded, the rents are good. Priced $4,800 plus stock. To view call Erna Ellsay, 477-1841 or Res. 386-7432.
BLOCK BROTHERS REALTY

COMPLETELY EQUIPPED RESTAURANT. Very central location. 3,000 ft. floor area plus basement. Large dining rm. and counter. Rent $150. per mth. Possible option to buy.
Hugh Yerex Johnston and Co. Ltd.
385-2471 479-8169

MOTEL

Take over now and get in on all that summer business. 15-unit motel including 17 acres of land. Be your own boss plus be in the fresh air. $195,000. HARRY WOOD 592-2647 or KEN WRIGHT 598-2183. Canada Permanent, 382-9191.

WORKING PARTNER FOR FURniture finishing and antique business. Male or female. Victoria Press Box 511.

MAYTAG COIN LAUNDRY WITH or without building, good location, with near new equipment. 382-4506.

PLUMBING SHEET METAL business. Stock, machinery and one truck. 245-4475 Ladysmith.

WATERFRONT RESORT VICTORIA AREA

This major resort and Trailer Park is offered for sale and comprises 6½ acres of land and 1100 feet of the finest sandy beach on the lower Island. All facilities are in excellent condition and consist of 64 Trailer sites, 30 camp sites, 8 furnished rental units, heated swimming pool, 50x20, owners' 4 bedroom accommodation, plus sufficient room on the property to build a secluded private dwelling commanding a super ocean view. Price with terms, $250,000. Contact Mr. Pullan anytime, Island Homes Ltd. 386-7545.

TOURIST SIGHTSEEING ATTRACTION

15 minutes from down town Victoria. Over 2 acres of original and authentic exhibits of British Columbia's history. Founded and operated by the owner since 1965. Owners residents included. Generous terms arranged. For statements and details call JOHN TISDALLE 386-8321. Homefinders, Wall and Redekop Realty Ltd.

HOBBY SHOP

Established Business featuring tropical fish, Various hobby craft supplies and Allied Merchandise. Low rental lease. In good rental area. For full particulars call. 479-1667 BILL ANDERSON 479-6648 (MLS).
J. H. Whittome and Co. Ltd., Royal Oak Branch

ONE CHAIR BARBER SHOP FOR sale in Campbell River, busy location next to Haida Inn. 112-287-3100 for further information, or write Uptown Barber Shop, 1324 Island Highway, Campbell River.

FOR SALE
Owner-operator trucks. Guaranteed annual work. G. W. Clifford, OK Trucking Co. Ltd., 760 Topaz, 386-3414.

LARGE COMMERCIAL BUILDing on Fort Street. 3 floors. Vacant. Prime location and value. $185,000. (Mrs.) P. Forbes 477-1841 BLOCK BROTHERS REALTY.

DUNCAN RESTAURANT, MAIN street. Excellent food, 35 years. Volume $195,000. H. W. Dickie Ltd., 746-5171.

FOR SALE — COFFEE SHOP business. Good turnover, living space. Could extend dining area for licensed dining lounge. 383-1409.

BEAUTY SALON, FAIRFIELD district, good clientele, evenings 384-4708.

241 BUSINESS OPPORTUNITIES WANTED

GROCERY WANTED

Minimum turn over $6,000 monthly. If "RENTED" there must be a lease. If "PROPERTY" available price not to exceed $40,000 (plus stock). Audited statement of profit and loss must be available. Client on hand. JOHN RUSSELL 386-2955 or Res. 592-3248, Mayfair Realty.

WANTED

A business which could be handled with $10,000 cash down for prairie man and wife operation. Wishes to get settled quickly. Charman Pacific Realty Ltd. Call Len LeDoux, 385-9765 or 382-9855.

PRIVATE GROUP WILL FInance gold property in return for part interest. Examination of property required. Send details to Victoria Press, Box 523.

244 REVENUE PROPERTY

D F H
D. F. HANLEY AGENCIES LTD.
3293 DOUGLAS ST.
385-7761
OR
3021 SHAKESPEARE ST.
388-4294

WAREHOUSE

Warehouse and office, 16,000 sq. ft. in modern building near new. Some office area still available. Grossing Approx. $32,000 annually. Some office area still available. Grossing Approx. $32,000 annually. Owner will trade up on apartment or cash. Price $237,000, terms available.
FRED CARVER 598-2581
DOUG BAVINGTON 598-3929
—D.F.H.—

52 SUITE TOWNHOUSE APARTMENT

High location, view of city, straits and mountains. Brand new, fully rented. 39 2-bedrooms, 13 bachelors. Grossing over $106,000 annually. Shows high return. Trades considered. Price $758,000. Financing already arranged.
FRED G. CARVER 598-2581
DOUG BAVINGTON 598-3929
—D.F.H.—

CHARMAN PACIFIC REALTY LTD.

385-9765

12 SUITES

Almost identical one-bedroom suites in an immaculate building. Close-in, low rents. Many long time tenants. Price $112,000 with financing available. Call Don Robertson at 385-9765 for appointment to view. This new exclusive listing warrants your inspection now.

7 RENTALS

Gross income $635 monthly from a close to town stone and stuccco conversion. Price only $47,000 with terms. MLS. Don Robertson, 385-9765.

6 PLUS

Prestige apartments. Over $900 monthly income, on large hilltop lot with sweeping views. Fairfield. Price $105,000. Let's finance to your down payment. Exclusive with Don Robertson, 385-9765.

SIDE BY SIDE DUPLEX—FAIRFIELD

Drive-in garages both sides. 2 bedroom, 4-pce. baths. Full basements. Call Len LeDoux 385-9765.

RIVERFRONT

Overlooking the Park at up-Island COURTENAY, an 8-year-old MINIMUM CARE 10 suite apartment building with private entrances and electric heat. Excellent investment at $120,000, for retired or semi-retired. Trades considered for land with or without Bldgs. Alf Porcher, 385-9765 or 384-5823. MLS.

OAK BAY VINTAGE DUPLEX LOVELY LOT

Tastefully decorated lower suite featuring 2 BR's ... Large combined Living rm and Dining rm with Wall-to-Wall Carpet and fireplace. Family size electric kitchen ... 4-pc. Bathrm. The upper one bedrm suite is a handyman special which could be renovated at a moderate cost. The Full Basement features one finished rm ... Auto Oil Heat.
Hurry for this one at a Full Price
$33,500
D. Okker Evens. 478-4501
Swinerton, Stewart Clark Ltd.
385-2481 1318 Blanshard St.

ESQUIMALT 4-PLEX

Situated on Esquimalt Road, featuring 3 two-bedroom and one one-bedroom suites with fridges and stoves, wall to wall carpets, 4-pce baths, upstairs suites have sliding glass doors to good sized sundecks. Building is less than 5 years old, in excellent condition, clear title with reasonable down payment. Vendor will carry balance at current rates. For more information or to view call:
C. M. "BUD" FORBES
386-2111 652-2950
MONTREAL TRUST CO.

SPRINGRIDGE—UP AND DOWN duplex. Copper plumbing, new wiring. 3 Bedrooms each suite, $38,400.
HAMPTON PARK — SxS with 2 bedrooms each side. Food rentals $32,500.
ESQUIMALT — Up and down with separate entrances. furnaces and H.W. tanks. Rents $150 and $95. $27,500.
FERNWOOD — 1-Bedroom up, 2 bedroom down. On 50x140 lot. Could rent for $140 and $120. Only $22,500. MLS.
VIC WEST — Attractive, modern SxS. Separate yards and sundecks. Tenants pay all utilities except water. $34,900.
ESQUIMALT — 10 yrs. old. Rents $150 down; $175 up. Low upkeep. $33,700.
SPRINGFIELD AVE. — SxS older brick duplex. Separate oil furnaces. $27,500.
GLYN JONES 386-6624 or 386-8321. Homefinders, Wall and Redekop Realty Ltd.

MOTEL Owner transfer creates substantial reduction to advantage of discreet investor.

Now offered for $135,000, this eleven unit motel plus approximately 2,000 sq. ft. home and office with extra sleeping unit will show in excess of 15 per cent. Recently completely renovated, this is situated on 1.88 acres of property with 420 ft. waterfront affording excellent potential for future development. MLS. See it now with
TOM DUNCAN 477-2462
AL PETERS 478-5992
W. J. LINDSAY LTD. 479-7111

PROFESSIONAL SERVICE PEOPLE

Here is your opportunity to locate in an established high traffic count area (Lansdowne-Shelbourne). Fully developed ground floor suite easily converted to an office, lab, etc. Upstairs 1400 sq. ft. modern residence should rent $200 per month. Separate entrances, paved drive, corner property. Asking only $37,900. Easy terms available. MLS.
WILF COTTON
388-6424 (Res. 479-3876)
BAYSHORE REALTY LTD.
512 Fort Street

33 SUITES COURTENAY

Brand spanking new, fully occupied with a large waiting list. This apartment building has features such as sauna bath, whirlpool, elevator, balconies and controlled entrance. Statement shows 12% return on an asking investment of $125,000. Terrific financing and vendor will carry secondary financing on same terms as 1st mortgage. This apartment is a pleasure to show. For further information including financial statement call:
TED RADWAY
388-4271 477-6176
J. H.Whittome and Co. Ltd.

FURNISHED HOUSKEEEPING rooms. Drive by 521 Simcoe corner lot, large building, gross rents $4,500 yearly, at rents below going rate. Could be increased over $5,000 easy. Need Approx. $7,500 down payment. Asking price $27,500, firm, and the property is well worth this price. Some decorating needed to bring buildings face up. Take the opportunity to buy good revenue now as it will not be available for long. Inquiries AMNON COHEN 386-8321. Homefinders, Wall and Redekop Realty Ltd.

THREE SUITES
QUADRA STREET
DOWNTOWN COMPLETELY SELF CONTAINED SUITES WITH REVENUE POTENTIAL OF $350 PER MO. FULL PRICE $31,500. BY APPOINTMENT. A. KLENMAN, TOWN and COUNTRY REALTY LTD. 382-7276.

NEW EXCLUSIVE 36 SUITES 2 ACRES LAND

THIS WELL LOCATED APARTMENT BLOCK FEATURES: 12 3-BR. SUITES WITH EN-SUITE PLUMBING. 18 2-BR. SUITES. 2 1-BR. SUITES. 4 BACHELOR SUITES. FOR MORE INFORMATION CALL RON BLACK, BERT COLES, BILL JENSEN 384-8001, THE ROYAL TRUST CO.

IT'S ALL MONEY

Whether low return on newer property or higher return on this listing. Older brick building of mixed revenue from stores, 2 suites, some L.H.K. room, plus an old duplex. Surprising returns from low rentals. Exclusive listing $112,000. JOHN RUSSELL, 386-2955 or res. 592-3248. MAYFAIR REALTY.

9.9 PER CENT RETURN

31 NEW DELUXE SUITES PLUS OFFICE AREA
Beautiful beam ceilings, wall-to-wall carpet all suites. Fully occupied. For further information call
BILL JENSEN, RON BLACK or BERT COLES
384-8001 The Royal Trust Co.

CADBORO BAY

5-suite conversion. Live here and let your tenants pay the mortgage. Ideal location close to the beach. Nearly 1 acre of land with a potential lot already surveyed. For details call now. Asking $49,900.
W. ROGERS 652-1891
H. TOMLIN 477-1327
J. A. Henderson Realty Ltd., 385-9741

JAMES BAY—BEACON HILL
This older model up and down duplex is located close to all amenities, and is in good condition. There is a 2-bedroom suite up and a one-bedroom suite on the main floor. There is a full basement and a large level lot. Offers are invited on an asking price of only $36,000. For further details and to view please call
386-2111 LEON JICKLING 384-8669
MONTREAL TRUST CO.

4—1 BEDROOM
1—2 BEDROOM
5 Ste. Apt. conversion at 1251 Pandora Ave. Area zoned for apt houses but good value and return on your investment in this unit as it is presently used. Asking $49,900. MLS.
BILL WESTCOTT 385-7761
D. F. Hanley Agencies Ltd.

UP AND DOWN DUPLEX
Located on the corner of Fern and Fort Street this duplex features very nice 2-bedroom suites. Also zoned R-3 for future apt. use. For appt. to view and further information call
HEATHER GAMMON
386-7737 or 478-2607
Tuffrey and Mills Realty Ltd.

SIDNEY 30 SUITES

4 years old, elevator, laundries on each floor, covered parking. Convenient location near shopping and Marinas. Fully rented to good tenants. $385,000. 386-1508.

S X S DUPLEX

Less than one year. Ideal for owner to live in and develop the basements which have R.I. bathrooms, utility rooms, and rooms also R.I. Main floors have 2 bedrooms, living and dining rooms, W-W carpets thru-out, ranges and fridges, vanity bathrooms. Good value today at $44,500 with terms. Phone REG SCHUMAKER 385-3771 (anytime) or Res. 385-2829 for more information. BROWN BROS. ON BLANSHARD.

UNIVERSITY AREA

CLOSE TO ALL CONVENIENCES
Excellent construction and condition in this nearly new 7-suite apartment. Very good rental area. Good terms can be arranged. Full price $89,000. Call BOB CARTER, 384-9441, or BROWN BROS. ON BLANSHARD, 385-8771 (anytime).

ATTRACTIVE SXS DUPLEX ONLY 5 YEARS OLD
$45,000
Convenient to Mayfair and Town and Country Shopping centres. Immaculate inside and out this lovely duplex is smartly designed with post and beam construction. Each side identical and consists of living room, dining room, spacious kitchen with eating area, 2 bedrooms and den (or 3 bedrooms) and utility room. Excellent lot tastefully landscaped.
386-211 RON MACDONALD 477-8956
MONTREAL TRUST CO.

COLWOOD DUPLEX

Side by side, twin bedrooms each side, full basement with space for rec room. Rough plumbed for extra bathroom. Attached carports, separate driveways, easy care lot. Only 2½ years old in very good area. Fully rented at $175 each side. Only $44,900.
CASEY LEUVEN
385-3435 479-6661
P. R. BROWN and SONS LTD.

HOUSEKEEPING ROOMS
1422 Fernwood (near Yates), 7 rentals, 4 on main, 3 up. Gross $5200. Prime area to hold with above average return now. Must be sold. Asking $29,500. All offers invited. MLS.
ROY ANDERSON
385-3435 (ANYTIME)
P. R. BROWN AND SONS LTD.

REVENUE!!!
For convenient economical living or as an investment — this side by side duplex in James Bay is hard to beat. 3 bdrm, LR, DR, in each unit. See it with me and make your offer. ROY ELDRIDGE 477-6735, 386-3231. Price only $25,900. Block Bros. Realty.

S X S DUPLEX

Just reduced to $29,500 for quick sale. Two bedrooms, no basement in a central area. Try your down payment as an investment. Call Mr. Simons or Mrs. Fraser. 385-8784.
DOUGLAS REALTY

RESIDENTIAL-COMMERCIAL BUILDING LANGFORD
$35,000.
2 one bedroom suites plus commercial space suitable for store, office, workshop etc. Call KEN ROBINSON 385-2471.
Johnston and Co. Ltd.

REVENUE
7 BR home on extra large lot. Good area between UVic and Camosun. Plenty of parking. Ideal for students and a lovely home besides. Try your offer on $39,900. MLS GRAE LANGSTON 386-8596 Island Pacific Realty Ltd. 388-6231.

WISE INVESTMENT
Need 3-BR home or 1 BR Suite? Want good renters and steady income? All this and more for $39,900, near Simpsons-Sears. Call: LARRY QUAGLIOTTI 388-6231 or 479-6609. Island Pacific Realty.

FAIRFIELD REVENUE
4 Suites plus seperate cottage on lot with fruit trees, near park and sea $49,800. Terms M.L.S. ART PEAKER 386-2111 or 477-3957.
MONTREAL TRUST COMPANY

FIVE SUITE APARTMENT FOR sale by owners. in Fairfield area. All suites partially furnished, no vacancies, good rental income $35,900. Call Mr. Smith, 388-6676 before 5 p.m., 477-5629 after 6 p.m.

WANTED: NEAR NEW QUALITY side by side duplex, 3 bedrooms, 1½ bathrooms each side. Prefer Tattersal, Cedar Hill, Gordon Head area. Private buyer. 477-3878.

245 REVENUE PROPERTIES WANTED

NEEDED

Listings on small or large apartments — also commercial properties. Any type.
LARRY WAGNER
386-3231 Anytime, have pager. Block Bros. Realty Ltd.

NEW LISTING—
DUPLEX $35,500
Side by side each self-contained with own furnace, HW and parking facility. Very attractive and a sound investment for revenue or owner plus. 2 BR, large kitchen with eating, DR, LR with floor to ceiling wall FP. Stoves and fridges provided. Priced for urgent sale. Call JOHN A. JOHN 477-8096 or 386-3231. Block Bros. Realty.

PLEASE WANTED, DUPLEX

Side-by-side or up-and-down or even an in-law suite would be suitable. We must purchase this week. Chairman Pacific Realty Ltd. Call Len LeDoux at 385-9765 or 382-9852.

WANTED
1—Cash buyer for duplex in Fairfield or Oak Bay.
2—Cash buyer for 4-8 suite apartment.
Call M. E. Braithwaite, Financial Survey Ltd., 384-9305, 592-0638.

247 COMMERCIAL OR INDUSTRIAL PROPERTIES

COMMERCIAL INDUSTRIAL PROPERTY ZONED M3, $75,000
Corner location, over 5000 sq. ft. floor space includes: 4065 sq. ft. manufacturing or warehouse, 1200 sq. ft. offices, 1200 sq. ft. mezzanine. Good parking, immediate possession. For further information call FRED A. MOLYNEAUX 658-5429. Homefinders, Wall and Redekop Realty Ltd.

GREAT INVESTMENT!!!
Commercially zoned property with adequate 3-bedroom house and detached garage. Located just off Goldstream on Bryn Maur, directly across from soon-to-be-completed Motel and Store complex. High traffic area. Potential location for small business. Price reduced for quick sale. ACT NOW!!! $24,900. Call Paul Hanson, 478-5561, 478-5446.
BLOCK BROS. REALTY

PRIME COMMERCIAL
1.4 acres in Colwood situated on the Old Island Hwy. Very high traffic count. This property has over 440 ft. on hwy, making it ideal for car sales, trailer sales, service station or other retail outlets requiring large frontage. FP $120,000 or will lease with improvements.
Bob Paul 478-5561 478-2477
BLOCK BROS. REALTY LTD.

TRADESMEN!

Here is your chance to move into a light industrial zoned building over 2,300 sq. ft. floor area, ample parking on the 110 ft. frontage lot, plus spacious living quarters. Oil Hot Water heating. A good buy at $49,000.
BRUCE McILROY, 384-8001. The Royal Trust Co.

Industrial Property

Over ½ acre of property with existing house — Much renovation completed on house note!! Townhouses across the street strong possibility of rezoning. Asking $32,000 Eric Cardy 477-1641 or 592-2204. BLOCK BROTHERS REALTY

8 Mile Circle

Approximately 1600 sq. ft. building on a 60' lot. Paved parking in front. Busy street. Could be a business with 3 room living quarters. Asking $27,500. Try your down payment or trade. Mr. Simons or Mrs. Fraser 385-8784.
Douglas Realty

Company requires commercial lots, big or small, with our without buildings. Please call 656-1162.
ASKE HOLDINGS LTD.

SOLID CLIENT REQUIRES 12-14,000 sq. ft., one floor preferred, 10'-12' ceiling height, well ventilated with adequate power, water and loading bay. Greater Victoria, contact Herb McDannold, 598-5558 or Canada Permanent, 382-9191.

250 HOUSES FOR SALE

HENDERSON REALTY

WE BUY, SELL AND TRADE
385-9741 ANYTIME

OPEN HOUSE 840 BLAKENEY SAT. 2 - 5

PANORAMIC VIEW MT. BAKER
On quiet cul-de-sac away from noise yet near to amenities — a real family home — 3 bedroom with a 4th in basement. Master bedroom 15x13 plus 5 pce. bath and dressing area. Also fireplace. Living room 16x22 with F.P., cabinet electric kitchen with eating area. 17x14 dining room with fireplace. All these rooms plus master bedroom on view. 11x28 recreation room with F.P. opening onto 17x14 games area. 15x17 den or 5th bedroom with F.P. Large utility room. 2-pce. bath in basement plus 4-pce. on main floor. Sundeck off recreation room with outside fireplace. Situated on nicely landscaped easy to keep approximately 1-3 acre lot. This home is worth viewing — don't miss it. Priced at $62,500. Terms. Call anytime.
R. G. (BOB) GIBSON
385-9741 658-5153

OPEN HOUSE 2918 DENICE PL. SAT. 2 - 5 COLWOOD LAKE

Just completed, sparkling 3 bdrm. home on a beautiful treed lot near the golf course. Almost 1,200 sq. ft. of family living. Living room has attractive fireplace feature wall. Dng. rm. with sliding doors to large sundeck. Cabinet kitchen with large eating area. W-W throughout. 1½ baths. Full cement basement. Good financing available. Asking $34,500.
BILL McCARTER 592-3970

OPEN HOUSE 2346 TANNER RD. SAT. 1:30 - 4:30

3 BEDROOMS, FULL BASEMENT, LARGE LOT, LOVELY VALLEY VIEW. EARLY POSSESSION AND FLEXIBLE TERMS. ASKING $34,900.
W. ROGERS 652-1891

OPEN HOUSE SIDNEY NEW HOMES

14 Brand new homes priced from $29,900, featuring 3 bdrms., 1½ baths, carports, sundecks, w-w shag, 9% financing, low down payments. Open afternoons—on James White Blvd. off Galloran-Beacon.
KEN HENDERSON
385-9741 382-6794

NORTH OAK BAY

Ideal location to all school levels, to shopping and transportation. A lge., stucco home of 1550 sq. ft. on main floor, three bedrooms, living room with fireplace, big dining room has a full wall of cabinets. kitchen with eating nook. A full bsmt. has a garage, 3-pce. bath and three more rooms for office-rec rm. or extra bedrooms. A nice corner level lot with fruit trees. Price $35,900 and will finance to suite.
385-9741 STAN TRONT 477-2829

$13,900

Little cabin on attractive treed 60x120 lot. Drive by 549 Kenneth St.
KEN HENDERSON 385-9741

GOOD DEAL

on a new three bedroom, 1½ bath with full basement and carport in Sidney. Living room with fireplace and wall to wall throughout the main floor. Lovely pastoral views. Only $29,900. Call
J. G. McCORMACK 479-6030

FERNWOOD - BAY

Older 3-Bdrm. home on quiet street. Living rm. with F.P. and w-w, good size kitchen, 3-pce. bath. Full bsmt. with new furnace and oil H.W. tank. Deep lot with rear access. Low dn. pymt. will handle. Completely repainted inside. Priced at $20,900.
385-9741 KEN MANN 592-7443

FOR SALE
Royal Trust
"THE SIGN THAT SELLS"
3400 DOUGLAS ST.
384-8001

OPEN HOUSE
137 LURLINE
SATURDAY 1-4
$23,500
Completely remodelled home on large lot, living room with wall-to-wall, new kitchen, 2 bedrooms and sundeck. Full basement with space for rec. room. Your Host
Peter Ter Veer
384-8001, 479-1588

NEW LISTING
872 COLES ST.
$26,000
Cute cottage-style bungalow on large lot in delightful area of Esquimalt. Large L.R. and master bedroom. Could be remodelled to 2-3 bedrooms. Large greenhouse and a mature garden that will delight the man with a green thumb. Call MARG or GLEN McGREGOR, 384-8001 or Res. 477-3675.

HIDEAWAY CABIN $16,900
1-Bedroom panabode cabin furnished. Located on a high lot with sea view. Cabin has electricity, no water, a secluded retreat, Sooke way.
JACK MAYBIE 384-8001

UPLANDS
$66,500
A rare opportunity to purchase this lovely home near the Uplands Golf Course. Living room 23x16, red oak panelling and hardwood floors throughout. Dining room with doors to a secluded patio, convenient kitchen, 2 bedrooms and den, plus 2 bathrooms. Hot water heating throughout this executive-built home. Attached garage with covered breezeway, underground sprinkler system for over ½ acre of property.
384-8001 Peter Ter Veer 479-1588

LANGFORD MLS.
Three-year-old home in lovely condition, close to school and stores. Three bedrooms, beautiful kitchen, living room, 4-pce. bath, plus rumpus room and two more bedrooms in the basement. Carport with extra storage room. Fenced landscaped lot. Priced at $29,500. 384-8001, ALMER OLSON 478-4446.

NEW LISTING
Older family home in excellent condition. Large back yard with fruit trees, three large bedrooms, kitchen with eating area. 13'x15' separate dining room, living room with fireplace. Lots of other features. Just walk in and you'll know you are home. $27,500. JOHN MORRY. 384-8001 or Res. 592-9770.

250 HOUSES FOR SALE

D F H
D. F. HANLEY AGENCIES LTD.
3293 DOUGLAS ST.
385-7761
OR
3021 SHAKESPEARE ST.
388-4294

OPEN HOUSE OPEN HOUSE 780 Dominion Rd. Esquimalt

$25,900 FULL PRICE. 4 Bedrooms, full basement. Very clean and lots of accommodation. Fruit trees in the backyard and lots of flowers and shrubs all around. New flooring down in bedrooms and kitchen. A really great buy. Come and see it on SATURDAY, 9th June between 1 and 4:30 p.m. MLS. To view early call JOHN WATERMAN at 478-2255 or 385-7761.
—D.F.H.—

OPEN HOUSE OPEN HOUSE SAT. 1 - 4:30

Drive to 4849 ROCKY POINT ROAD (off Glen Lake Rd.) and inspect this 1¼ acre hobby farm. Featuring an immaculate 3-bedrm rancher. Top quality w-w shag throughout. Immense master bedrm with a jumbo walk-in closet. Bright spacious kitchen full of cabinets. The grounds around this home are beautifully landscaped. Separate garden area with heated greenhouse and a large wooded area to keep your horse. All reasonable offers will be considered. MANY EXTRAS INCLUDED IN THE ASKING PRICE OF $45,000. ML 4060.
385-7761 478-6476
BILL CARNEGIE
—D.F.H.—

OPEN HOUSE 901 DELWOOD SAT. 1:30 - 4:30

Don't Miss This Delightful
½ Acre Waterfront
property. Fantastic view. Nestled in semi-seclusion, this unique 5-bedroom home boasts expert craftsmanship and quality materials. Custom built for owner 11 years ago with special features like double built-in range, dishwasher, garburator and circular double sink. Hot water heating, double garage and carport. Many other extras. For pre-view call
388-4294 TONI CANNON 598-4631
—D.F.H.—

SIDNEY SPECIAL SECLUDED PATIO

Beautiful Garden Unique Home
ONLY $33,900 for SUPER CLEAN, newly decorated 7 yr home. Brand new W-W carpet in LR (with fireplace) and extra large DR, 3 large bedrooms and oodles of EXTRA CLOSETS. LR and DR are at the back of this home, carport and EXTRA BLACK TOP PARKING. 1428 sq. ft. of living space. Very quick possession. M.L.S.
MABEL CRACK
658-8594 RES. 385-7761 24 HRS.
— D. F. H. —

JUST LISTED WON'T LAST

I truly believe this has to be the cleanest, nicest home to see anywhere in our town. Priced to sell quickly as the owner is transferred. 2 Bedrooms, large kitchen with eating area, utility room, living room with fireplace. Well kept yard and garden ready for you to enjoy. Close to Hampton Park at 3231 ALBINA. Just drive by but do not disturb mother or the two small children. Disturb me by phoning 385-7761, I'll tell you more or show you through. MLS. Price $24,000.
BILL WESTCOTT
—D.F.H.—

NEW LISTING EXCLUSIVE NEW HOME

3867 ROWLAND AVE. Must be seen throughout to be appreciated. Brand new home not quite finished but could be ready for you by the time your lawyer has completed documentation. Excellent potential as an in-law accommodation. 2 large sundecks off each level with excellent views. Close to schools, shopping and bus. Priced at $37,500. 4 Bedrooms, 2 4-pce. baths.
BILL WESTCOTT 385-7761
—D.F.H.—

NEED A NICE HOME?

3 level split living on a large 60x120 lot. Close to schools, shopping and bus. Price reduced to $31,900 and look what you get! 4 Bedrooms — 2 bathrooms — L.R. with fireplace — D.R. — bright cheery kitchen plus utility room wired for washer and dryer — quality hardwood floors but require re-sanding PLUS a family room with another fireplace — built-in bookshelves and french doors leading out to the back lawn. MLS.
BILL WESTCOTT — 385-7761
—D.F.H.—

COLWOOD 3 BEDROOMS $34,500

Immaculate is the only word to describe this home. The master bedroom has a TEXAS SIZE walk-in closet and en-suite plumbing. Top quality wall-to-wall carpeting through living room, dining room and hallway. You can develop the full, high basement to suit yourself. Situated in an executive area and landscaped to perfection. HURRY! This won't last long. ML No. 4431.
BILL CARNEGIE
385-7761 24 Hrs. Res. 478-6476
—D.F.H.—

New Listing $23,500

This no step bungalow is an ideal starter or retirement home. It offers 2 bedrooms, easy care kitchen with dining nook. Situated near the Town and Country centre. This will sell quickly. "HURRY." MLS.
BILL CARNEGIE
385-7761 24 Hrs. Res. 478-6476
"The Working Man's Realtor"
—D.F.H.—

$14,900 4½ BEDROOMS

Drive by 1286 Pembroke then call me for full details. Low down payment will handle. MLS.
BILL CARNEGIE
385-7761 24 Hrs. Res. 478-6476
—D.F.H.—

250 HOUSES FOR SALE

D F H
D. F. HANLEY AGENCIES LTD.
3293 DOUGLAS ST.
OR
3021 SHAKESPEARE ST.

GORGE AREA 2-4-1

This property is very versatile as you can use it several ways. 2 bed. home plus inlaw suite plus 2 bed cottage OR 5 bed home plus 2 bed cottage OR rent all three. Excellent income as it is now. It would take a whole column to describe this property completely. So if you are interested give me a call and I will be happy to show it to you. A real bargain at an asking price of $49,000. MLS.
SHEILA PEPIN
385-7761, 479-2101
—D.F.H.—

VLA CLOSE-IN?

Then take advantage of this sewered ¾ ACRE. Lots of kitchen cupboards for Mom, Utility off kitchen saves her steps. Full basement features additional fireplace in rec. room, plus 3rd bedroom. Copper plumbing, heavy wiring, new roof. Call now. $36,000.00
598-4631 TONI CANNON 388-4294
—D. F. H. —

WATERFRONT 10 MILE PT.

Approximately 200' waterfront, one of the best locations at 10 Mile Pt., sweeping view of mountains and Straits of Juan de Fuca. Lot size approx. .62 of an acre. 3 bedrooms on main floor, 1½ bathrooms. Living room with feature fireplace, dining room and galley kitchen. Gleaming hardwood floors throughout. Only 16 years old, terrific potential. Quick possession. Now vacant. Price $70,000. Don't miss this chance!
DOUG BAVINGTON 598-3929
FRED CARVER 598-2581
— D. F. H.

$31,900 VENDOR HAS BOUGHT

1215 sq. ft. of living area on main floor. 4 Bedrms, 1½ baths, 12x14.6 family room, modern kitchen, 9x12 dining room, 18x14 living room, fireplace. Fully detached garage, large lot, fenced. Priced right to sell quickly.
388-4294 BOB LANGTON 477-9225
—D.F.H.—

BURNSIDE $24,000

Close to schools, transportation, park and stores. 10.9x12 and 10.9x10 bedrooms, 4-pce. bath, 12x16 living room with fireplace and wall-to-wall carpet, 16.6x15.6 kitchen with good eating area and 7x5.6 utility room. Fully detached garage. Excellent value, act quickly.
388-4294 BOB LANGTON 477-9225
—D.F.H.—

N.E. SIDNEY Close to Marinas Schools, Beaches

A new 3 bedroom, full bsmt home situated on a corner lot in an area of newer homes is ready for occupancy now. Ready for W-W carpeting, the contractor will let you choose your own colours if you act quickly. Asking price is $32,900 with terms to suit. To view this 1½ bathroom home call BILL KNOWLES at 385-7761 (24 HRS). There are other Sidney homes I can show you if this is not quite what you desire.
—D.F.H.—

Montreal Trust

OPEN HOUSE
4068 TUXEDO
SAT. 1:30-4:30
White stucco, cathedral entrance built 1968, featuring 2 bedrooms main, 2 bedrooms basement, floors of oak. Carpet thru living room, dining room, and halls, handy kitchen with eating area. Hurry call for prior viewing. Asking $32,900.
386-2211 DEL BECKNER 477-4994

SIDNEY TOWN
Modern spacious well-built home with 3 bedrooms up and 3 bedrooms down. 2 full bathrooms, hot water heat, could easily have an in-law suite. On sewer and close to shopping. Well priced at $32,900.
SIDNEY OFFICE 656-3924
JACK NAISMITH 388-7496
STAN MITCHELL 386-2111

GORDON HEAD
SEA VIEW SECLUSION
1.08 Acres
Fully landscaped and hedged
5 bedrooms
2 bathrooms
Modern kitchen with nook
2 fireplaces
Separate rumpus room with bar
4 car garage
16x38' Workshop
26x30' Secluded patio
Age 21 years
Full asking price $79,500
CALL C. M. "BUD" FORBES
386-2111 652-2950

NEW ON THE MARKET
UPLANDS RESIDENCE
Situated on .652 of an acre in the Uplands, this no step 3 bedroom or 2 and a den bungalow is offered at $66,500. In excess of 1700 sq. ft. this property is ideally located for the golfers of the family. Large living room with fireplace and separate dining room. The house and property lend itself to easy care and maintenance. Economical hot water heating. Extra heavy shake roof. Underground sprinklers. Double garage. In excellent condition throughout. View by appoinemtnt only, please call
386-2111 Alan Westgate 656-3423

HAVE YOU
Been looking for a duplex in James Bay? If so see my ad under Revenue Properties For Sale.
386-2111 LEON JICKLING 384-8669

ONLY $13,900—8 ROOMS
Fix up and paint required, older property. Includes 4 rooms in-law suite. New Vic High revenue potential. Terms ART PEAKER 386-2111 res. 477-3957.

GORDON HEAD
PRICE $45,000
A BEAUTY!!
Enclosed in a choice lot set on high Gordon Head, and close to all school levels, shopping plazas, racquet club! Accommodation includes 3 bedrooms, 2 bathrooms, a dining room separate from the oblong living room and attractive fireplace. Exceptionally well developed recreation facilities on lower floor has ample space for both dancing and relaxing. Included is a well planned, "wet bar" and much more. To view please call
386-2111 EMILY MARMO 477-5720

ATTRACTIVE SxS DUPLEX
ONLY 5 YEARS OLD
$45,000
Convenient to Mayfair and Town and Country Shopping centres. Immaculate inside and out this lovely duplex is smartly designed with post and beam construction. Each side identical and consists of living room, dining room, spacious kitchen with eating area, 2 bedrooms and den (or 3 bedrooms) and utility room. Excellent lot tastefully landscaped.
RON MACDONALD
386-2111 477-8956

$500 DOWN, $200 PER MONTH Brand new 1,000 sq. ft., 3 bedrooms, no basement, 2781 Sooke Rd. at Glen Lake.

250 HOUSES FOR SALE

JACK MEARS
OAK BAY REALTY LTD.
"The Professional People"
Coast to Coast
Real Estate Service
2194 OAK BAY 598-3321
201-727 JOHNSON 386-2291
HILLSIDE PLAZA 386-1341

OPEN HOUSE
SAT. 1:30 - 4:30
1524 REGENTS PLACE
(off St. Charles)
A well appointed house full of character located on a quiet cul-de-sac and set in a most delightful secluded garden (.56 of an acre). This Tudor style home has been professionally up-dated for todays living yet retaining its original charm. Large entrance hall and living room, separate dining room with french door opening onto patio. Modern kitchen with eating area and pantry, two and a half bathrooms (master ensuite), four bedrooms and family room with fireplace. This home is in immaculate condition and is offered at $70,000. For further information and prior appointment call PETER NASH 598-3321 or 592-7819 or JOHN BARNES 598-3321 or 598-4243.

1-YEAR-OLD
SHELBOURNE AREA
$35,900 for this spotless full basement bungalow, wall-to-wall carpet throughout, bright living room with fireplace and L-shaped dining room — nice large kitchen with eating nook. 2 plus bedrooms, 1½ baths. MLS 4206. To view please call RUTH BENNETT at 598-3321.

WILLOWS AREA
OAK BAY
Two-bedroom older-type character home with bright modern kitchen — spacious eating area, entertainment-sized living room. Very well kept yard. Priced to sell at $27,900. For appointment call HELEN HICKS at 598-3321.

LARGE FAMILY HOME
FERNWOOD
Living room with beam ceiling plus den with fireplace. 4 bedrooms and bathroom upstairs. Spacious kitchen with large eating area. All modernized and decorated. Additional accommodation in basement includes a four-piece bathroom. Off street parking in rear. This house has a lot of potential. Only $26,750. Call FRED PHILLIPS at 598-3321.

TUDOR STYLE
A well appointed home full of character located on a quiet cul-de-sac set in a most delightful secluded garden. Built in the 1930's and up-dated for todays living yet retaining its original charm. Large entrance hall, living room and dining room, modern kitchen and pantry, two and half bathrooms (master ensuite), four bedrooms, and family room with fireplace. You will find this home in excellent condition, being offered at only $70,000. For further information and appointments call PETER NASH at 598-3321, 592-7819 or 592-3473.

OAK BAY DUPLEX
$54,900
2 lovely spacious apartments under 1 roof — both with 2 bedrooms — 1 block from the beach, large living room on main floor with fireplace. Very large beamed ceiling family dining room also with fireplace. Bright family kitchen with wide glass doors leading to deck and beautiful garden. Full basement with extra accommodation and drive-in garage. Upstairs — separate cosy living room. Large dining room with enclosed glass sun porch with view of water and mountains. Kitchen bright and cheery with eating area. Bedrooms are all spacious. Other lovely features. Do come and see this with me. RUTH BENNETT at 598-3321.

A NEW HOME
Tucked into the rocks on a small lot with an ocean view that can never be lost. Three good sized bedrooms, two bathrooms (master en suite), large living room and dining room opening onto an all day sun deck, a well planned kitchen including dishwasher. A very well finished home with quality fixtures and wall-to-wall carpets. Attractive financing (approx. $32,600 at 8¾% which could be increased if required). For viewing please telephone PETER NASH at 598-3321, 592-7819 or 592-3473. MLS 4244.

WATERFRONT
PRIVACY ASSURED!!
Imagine your own private waterfront park only 15 minutes from the city centre. 1 1-3 acres of quiet beauty on exclusive Ten-Mile Point, offering magnificent views of Haro Straits, across to the San Juan Islands and Mt. Baker. Build your dream home. MRS. G. HALE at 598-3321.

ROSS BAY
BY-THE-SEA
Over 1500 sq. ft. on main floor, plus separate entrance to in-law suite in basement. Large sunken carpeted living room with colored stone fireplace, dining room, kitchen, and 3 bedrooms with many built-ins. Fully enclosed back yard with 20'x30' floodlit swimming pool, filtered and heated. Built by a master craftsman in 1959 and offered at $47,900.
B. JOHNSON 24 hr. service
W. MICHAELS 386-1341

EXCITING
Plush, Luxurious and spacious accurately describes this 1400 sq. ft. tri-level split home in the FAIRFIELD GONZALES AREA. Carpeted living room and dining room, panelled and fireplaced family room with built-in bookshelves and study area. Family size kitchen with sundeck at rear. Sliding glass doors to a beautiful enclosed sundeck used year round. 3 bedrooms, possibly 4, 2 bathrooms, Large irregular lot. Custom built for owner 12 years ago. "There's More" offered at $57,900.
B. JOHNSON 24 hr. service
W. MICHAELS 386-1341

HILLSIDE-CEDAR HILL
Walk to downtown from this bright and attractively decorated and panelled home. Huge family sized kitchen with tremendous cabinet area and room for your deep freeze. Spacious picture windowed and fireplaced living room. Four large bedrooms — 2 on the main floor and two upstairs. Large sundeck. Updated wiring and plumbing. Attractive 1 bedroom in-law suite — has separate entrance. Ample off street parking. Zoned R3 multiple dwelling. Great revenue or holding property. $39,500. Call: FRED MORGAN at 386-2291 anytime.

CITY LIVING CAN
BE DISTRACTING
If you are looking for some peace and tranquility — but wish to be close to schools, shops and transportation. Then investigate this sparkling, 3-bedroom bungalow we are offering in the Glen Lake area. Spacious living room, modern kitchen, with eating area — large fenced lot — very good value at $25,900. Exclusive with PHYLLIS CAMPBELL at 386-2291 anytime.

HANDYMAN'S SPECIAL
Ideal for large family, 4 bedrooms, living room and dining room and 2 full baths, this older home situated on city lot, close to town and schools, needs interior decorating, but is still a good buy with today's rising prices. Priced at only $27,500. Call: MARKIE MUNN or ELEANOR RUSSELL at 386-2291 anytime.

NEW LISTING
SOME WATERFRONT
LOVELY VIEW
Such a pretty living room with view windows and fireplace. Huge private sundeck. Large dining room and off it a cosy den or a bedroom, with 2-piece powder room. Kitchen is rusticly modern. 2 bedrooms upstairs and 3-piece bathroom. Lot has 30 ft. of waterfront and a jetty and 99 ft. frontage on street. $31,900. A must see with: URSULA E. S. LaLONDE at 386-2291 anytime.

FAIRFIELD
Quiet — Convenient — Comfortable. A well kept older home offering large rooms that are exceptionally bright. You should see the sparkling interior or that makes this 3-bedroom house a home. For appointment to view please call: KEN PORTER at 386-2291 anytime.

250 HOUSES FOR SALE

OR SALE

LTY LTD.

People"

ast ervice — 598-3321 386-2291 386-1341

...house full of ... on a quiet ... in a most ... garden (.56 ... Tudor style ... professionally ... s living yet ... ginal charm. ... ll and living ... dining room ... opening onto ... hen with eat- ... try, two and ... (master en- ... ms and fam- ... eplace. This ... culate condi- ... d at $70,000. ... rmation and ... call PETER ... 592-7819 or ... 598-3321 or

... spotless full ... w, wall-to- ... ghout, bright ... fireplace and ... oom — nice ... eating nook. ... 1½ baths, ... please call ... at 598-3321.

...r-type char- ... right modern ... ious eating ... nt-sized liv- ... ll kept yard. ... $27,900. For ... HELEN

... beam ceiling ... place. 4 bed- ... m upstairs. ... with large ... modernized ... dditional ac- ... basement in- ... e bathroom. ... in rear. This ... of potential. ... FRED PHIL-

... home full of ... on a quiet ... a most de- ... arden. Built ... up-dated for ... retaining its ... Large en- ... room and ... ern kitchen ... and half ... ensuite), ... and family ... e. You will ... in excellent ... ered at only ... er informa- ... ments call ... at 598-3321.

... apartments ... both with 2 ... k from the ... g room on ... eplace. Very ... ling family ... with fire- ... ily kitchen ... ors leading ... iful garden. ... h extra ac- ... drive-in ... — separate ... arge dining ... glass sun ... water and ... bright and ... area. Bed- ... cious. Other ... come and ... RUTH BEN-

... rocks on a ... ocean view ... lost. Three ... ooms, two ... en suite), ... and dining ... an all day ... anned kitch- ... washer. A ... home with ... nd wall-to- ... ctive financ- ... 00 at 8¾% ... ncreased if ... wing please ... NASH at ... or 592-3473.

... private wa- ... 15 minutes ... ntre. 1 1-3 ... ty on exclu- ... nt, offering ... of Haro ... e San Juan ... aker. Build ... MRS. G.

... on main ... entrance to ... basement. ... peted living ... stone fire- ... n, kitchen, ... with many ... closed back ... oodlit swim- ... and heated. ... raftsman in ... $47,900. ... hr. service ... 386-1341

... nd spacious ... s this 1400 ... it home in ... GONZALES ... iving room ... anelled and ... room with ... and study ... kitchen with ... liding glass ... ul enclosed ... round. 3 ... ly 4, 2 ... rregular lot. ... owner 12 ... More" of- ... hr. service ... 386-1341

... from this ... ctively de- ... lled home. ... kitchen with ... area and ... eep freeze. ... ndowed and ... room. Four ... 2 on the ... o upstairs. ... lated wiring ... ttractive 1 ... ite — has ... Ample off ... ed R3 mul- ... eat revenue ... ty. $39,500. ... ORGAN at

... for some ... ity — but ... to schools, ... ation. Then ... sparkling, ... we are of- ... Lake area. ... m, modern ... g area — ... very good ... Exclusive ... MPBELL at

... ily, 4 bed- ... and dining ... baths, this ... on city lot, ... d schools, ... rating, but ... with today's ... ed at only ... KIE MUNN ... USSELL at

... room with ... fireplace. ... eck. Large ... f it a cosy ... with 2-piece ... hen is rus- ... drooms up- ... bathroom, ... waterfront ... ft. frontage ... must see ... S. La- ... nytime.

... t — Com- ... kept older ... rooms that ... bright. You ... ding interi- ... 3-bedroom ... r appoint- ... call: KEN ... anytime.

250 HOUSES FOR SALE

WHITTOME'S

4520 West Saanich Rd.
Royal Oak Branch
479-1667

OPEN HOUSE 5300 Parker Ave. Sat. 1:30 - 4 p.m.

3-Bdrm., 1½ baths, living room dining-rm., in-line: kitchen faces the Ocean View. Stone fireplace in living room. Roughed-in rec room. Wrap-around sundeck over double carport affords a perfect view of Mt. Baker. Asking $39,500.
479-1667 DON ROURKE 479-6730

OPEN HOUSE 3000 Lansdowne Fri. 7 - 9 Sat. 1 - 4 Uplands Area

Open for your inspection during above hours. See Display Ad — Fri. morning and evening and Sat. morning. In Attendance LILLIAN HENDY, 479-1667.

$27,400

Good Value — 5-B.R. (2 in bsmt.) home in good area on a nice lot. L.R. with F.P., D.R. and lge. kitchen with eating area. Call 479-1667, LILLIAN HENDY or 386-1234, BRIAN BROWN, 479-1667.

Nr. Saxe Pt. Quiet Street $22,500

—2 bedroom older home — built in sunporch
—Livingrm — F.P. — H.W. flrs.
—Pullman kitchen — lge family D.R.
—Full Bsmt, garden area, garage; On sewer
MILDRED STAPELLS
479-1667 477-4860

SUPER HOME NEAR UVIC AND RACQUET CLUB ONLY $34,500

Hard to believe! This fine home has EVERTHING including POOL AND SAUNA!! Lovely Entrance to a beautiful Living Area consisting of a BIG Living room (Old Brick Fireplace) Dining room. SMART Kitchen with AMPLE Eating space. YES, we'll INCLUDE the stove, Fridge and Dish-Washer too! A few steps up are TWO Big Bedrooms and a small one (or DEN) — A Lovely 4 Piece Bathroom, and the FINEST of Carpeting throughout. In the Basement are a Beamed rumpus room with Fireplace, with Bright red, EXPENSIVE carpeting, another Bathroom and a LARGE Area for LAUNDRY (Washer and Dyer Connections) plus space for extra room. YOU OWE IT TO YOURSELF to see this FANTASTIC townhouse with Easy Financing. To VIEW this UNUSUAL and CHARMING property Call: JOHN BISHOP B.Sc.
479-1667 OR RES: 656-2308
MILDREN STAPELLS RES: 477-4860

3 BDRM. BEAUTY

This 2½ yr old Whittome Exclusive Listing offers above average accommodation with many plus features. Cathedral Entrance leads to an Attractive In-Line L.R.-D.R. complete with w-w Acrilan Carpet and Renfrew Rock Fireplace centered on a Walnut Panelled Feature Wall. Lge kitchen with Blt. in Upholstered breakfast nook. Deluxe bathrm with ceramic tile. Downstairs is a professionally built Rec Rm with w-w carpet and adjoining Games Rm. Also a 2 pce vanity powder rm. Laundry area and space for more development. Lge Sundeck over carport plus extra parking pad for boat or trailer. To see this home is to agree that it represents top value at the realistic price of $35,900. To view call
479-1667 BILL ANDERSON 479-6648

J. H. Whittome and Co. Ltd.
Royal Oak Branch

J.D. BOSDET LTD.
120—727 Johnson St. 386-3128

Gordon Head View $39,900

Tri-level 3 bedroom home, on a very lovely street in Gordon Head. Open view to the ocean. Living room with fireplace, dining room, lovely cabinet kitchen, spacious family room. Two bathrooms, large sundeck. A quality home which could not be replaced for the price of $39,900. Large lot. MLS. Call:
ALICE MOORE
OFFICE: 386-3128 HOME: 592-4529

$31,900

Close to schools, and transportation. Split level familly home. Three bedrooms, nice living room and dining room. Modern kitchen, family room off the kitchen with fireplace. Four piece vanity bath, also two piece bath in basement. With a little paint and T.L.C. this could really be a delightful home. Only 7 years old. Easy financing. M.L.S. Call:
OFFICE: 386-3128 ALICE MOORE
HOME: 592-4529

BBBBBBBBBBBBBBBBBBBBBBBB
B BROWN B
B BROS. ON B
B BLANSHARD B
B B
B 385-8771 ANYTIME B
B B
BBBBBBBBBBBBBBBBBBBBBBBB

HIGH ON A HILL

On almost an acre of land, a cozy little rancher with a view from nearly every room. 2 bedrooms, living room with fireplace, large bright kitchen with dining area. Covered patio, attached 2-car garage. Asking $28,500. JOE RICKARD, 385-8771 (anytime).

GORGE-TILLICUM HANDYMAN SPECIAL

Small living room, fireplace, large dining room, old style kitchen, oil stove, 2-pce. bath. Upstairs, 3 bedrooms. Full basement. Needs lots of work. Close to Pearkes Arena on Ker Ave., on good sewered lot. Make an offer, asking $16,900. Exclusive with CEC PEARCE, 385-8771 (anytime).

QUALICUM BEACH NEAR NEW QUALITY HOME

Spacious home, with 2 bedrooms, on large lot in treed area. Extra lot included. Full price $35,500. Please call BOB CARTER, 384-9441, or 385-8771 (anytime).

DALLAS ROAD DUPLEX

Each suite contains 3 BRs, living room, kitchen with fridge and stove, and 3-pce. bathroom. Tenants pay all utilities except cold water. The total rents are $230.00 monthly. Full Price $25,900. Please call TED GRAVES, 385-8771 (anytime).

GRACIOUS UPLANDS

Enjoy the luxurious accommodation of 1,800 sq. ft. (approx.) all on one floor. Located only steps away from Uplands Golf Club. Designed and built for the present owner 21 years ago, this quality home offers 23x16 LR featuring red oak panelling; separate DR, 2 bedrooms (4-pce. master ensuite), den and additional 4-pce. bath. Large attached 2-car garage. Careful attention to detail is evidenced by many fine extras, the immaculate condition of the residence and its spacious grounds. Offered on the market for the first time—at $66,500. For appt. to view, call JANE LILLEY, 592-9074 or 385-8771 or DOUG LAWSON, 385-8771 (anytime).

NEW HOMES
VARIOUS LOCATIONS
DANE DEVELOPMENTS LTD.
383-6222

A. BERNARD and CO. LTD.
655 FORT ST. 384-9335

OPEN HOUSE SAT. 2-5 P.M. 830 PALISADES

(Go North on Quadra to Beckwith, then left to Palisades)

1 owner 4-bedroom, 3-year-old family home. Living and dining room in line — extra large kitchen and dining area, rec. room and workshop area. 3 bathrooms, drive-in garage plus separate carport under spacious sundeck. Plenty of space for boat or trailer. (MLS).
$38,500
Madge or Don Robbins
384-9335, 592-7641 Res.

OPEN HOUSE SAT. 2-4 P.M. 1734 HAULTAIN ST.

Small cottage, no steps, ideal for single person, or starter or retirement. Has been completely remodelled throughout in excellent taste and expert workmanship. Wall to wall carpeting in living room and dining area. Nice cabinet electric kitchen, vanity bathroom. Lots of storage space. Large lot with trees and a plot to grow vegetables. A really nice small home, close to Jubilee Hospital. Priced at (MLS)
$19,700
For prior viewing call
Ron McConnan 384-9335, 383-8526

OPEN HOUSE 2803 ADELAIDE SAT. 1:30 - 4:30 P.M.

Home plus income. Large modern owners suite with 3 bedrooms and three one bedroom suites. On a lovely lot close to the Gorge. View this property with me. (MLS)
$49,500
Shirley McLeod 384-9335, 478-8695

APPROX. ¼ ACRE LOT AND HOME

Older 2 bedroom full basement home in the McKenzie area. Living room with fireplace, large cabinet kitchen. Lots of room on the lot to park a camper or boat.
$23,900
Shirley McLeod 384-9335, 478-8695

MT. TOLMIE MOUNTAIN TOP SECLUSION

Set well back from public roads, this executive type post and beam home was designed with the idea of using the lower floor as an in-law suite, yet can be incorporated in the main building. There are 3 bedrooms, 2 full bathrooms, cozy den, family or rec room, workshop and lots of storage space. The 2 sundecks provide ideal summer living, and the views from all windows give an 180 degree unobstructed view of the city and Olympics. Ideally located within 5 minutes of Hospital and university. This six-year-old home is priced at (MLS)
$87,500
Madge or Don Robbins
384-9335, 592-7641 Res.

FAIRFIELD (REDUCED)

Must be sold! Full basement bungalow in area of well kept homes. Bright living room, dining room, hardwood floors. Two good sized bedrooms. Electric kitchen, oil heat. Separate garage. (MLS 4388).
ASKING $27,900
Wil Wilson 384-9335, 477-4328

BOORMAN INVESTMENT Co. Ltd. — 386-7521

OPEN 890 SLUGGETT SAT. 2 to 5 HARBOUR VIEW

New, spacious 3-bedroom en-suite with wall-to-wall shag, stone R.H. fireplace, exciting decor, carport and large deck overlooking Brentwood Bay.
SEE IT AND LOVE IT—$36,900.
PHIL SIMPSON 386-7521.

OPEN SAT. 1:30 TO 4:30 950 ARUNDEL DRIVE WATERFRONT

Modern and cosy 2-bedroom side-by-side duplex. Beautiful treed lot with spectacular view of Portage Inlet. $38,500 only.
MRS. O. ZACHARY
386-7521 592-2265

LOW TAXES RURAL ATMOSPHERE $25,000.

Snug, warm and comfortable 2 bedroom home nestied under towering pines on a delightful road in the lovely Thetis Lake area just 10 minutes from town. Beautifully landscaped with small secluded fun-sized garden. Big LR and kitchen with stove and fridge. Attractive private fieldstone patio off MBR. Separate garage. Safe walk to school. Nearby bus service. Early possession.
386-7521 JOHN PLATT 383-2700

GORDON HEAD SEAVIEW SWIMMING POOL

Truly a large family home built for family enjoyment. 5 bedrooms. 3 bathrooms, rumpus room, large sundeck. Close to University, only $45,900. MLS. To view call DEL HOEGI 386-7521 or 383-1640.

SWIMMING POOL 5 BEDROOMS 2 BATHROOMS UNIVERSITY AREA

A modern home for a modern family. Large recreation room, sundeck. Full basement. Good area. Convenient location near all grades.
$42,500
386-7521 ERIC GRAHAM 656-4489

FIRST PRIZE

For those seeking an ideal retirement home at a retirement price! This little gem is full of delightful surprises.
ONLY $25,000.
PHIL SIMPSON 386-7521.

$27,500

2-bedroom full basement stucco home on 60x198 lot. Beautiful backyard for gardeners. Assorted fruit trees, berries etc. Greenhouse. A very comfortable home close to all services. MLS.
AUDREY CROTHERS
386-7521 385-4645

SEE COLUMN 285
UP ISLAND LOT
1111 Gov't St.

B.C. LAND AND INSURANCE AGENCY LTD.
530 Broughton 388-5555

OAK BAY

Three bedrm Semi Bungalow
Spacious living rm. With fireplace Adjoining dining, cabinet kitchen, bathroom and one bedroom on the main floor, plus two bedrooms upstairs. Drive-in garage, also a separate garage with ample cement parking area for boat or trailer. Full cement basement. Oil-o-matic heating. Immaculate throughout. Possession Sept. 30. Price $35,000.
For appointment to view call C. Carpenter or Mr. Hope 388-5555 anytime.

SEVEN BEDROOM OLDER home. All new plumbing. 3 complete baths. Offers. 386-7255.

Western HOMES Ltd.
817 FORT ST. 386-3494

Colwood New 3 Bdr. Home Try $1500 Dwn

Immediate possession on this beautiful new home in Colwood. Large rock fireplace in spacious living room. Wall-to-wall throughout. Ensuite off master bedroom. Located on large treed lot.
Howard Mitchell
479-4818

Open House 851 Phoenix Sat. June 9 1:30 - 4:30

Two-bedroom, full basement, well maintained. New living room with beautiful fireplace. Good sized lot. close to transportation, stores, etc. MLS, $24,500. For prior viewing call
Neil MacDonald
386-3494 (24 hrs.)

Just Listed! Gordon Head! $33,900 MLS

FANTASTIC value in this SPOTLESS BEAUTY. EVERYTHING a family could desire from a gracious living room with fireplace, in-line dining room, spacious kitchen with lots of cupboards and eating area; 3 bdrm and 4-pce. bath. Full high basement features finished rec. room, workshop, utility, and drive-in garage. A bright, gorgeous home on a lovely manicured lot. Truly a prime home in a prime area. POSSESSION Aug. 31, 1973. To view phone
TERRY EDEN
386-3494 479-1528

Sea View Executive Family Home

Unique custom designed family home with a panorama of views rarely for sale at any price. The entertainment sized living room features a ROUNDED WHITE BRICK FULL HEIGHT FIREPLACE, and opens into the formal dining room. A family sized kitchen with SUPERIOR CABINET WORK, and full sized master bedroom including LOTS OF CUPBOARD SPACE AND 4-PIECE ENSUITE BATH all OVERLOOKING HARO STRAIT, THE GULF ISLANDS AND SPECTACULAR MT. BAKER. A family den completes the over 1600 square feet of comfortable living on the main floor. Included in this lovely home are THREE MORE BEDROOMS, A TOTAL OF THREE BATHS and a LARGE FAMILY-SIZED RECREATION ROOM. CAREFUL ATTENTION TO DESIGN has given spaciousness, comfort, and easy-care living to this outstanding view property. Asking price $68,900. To view this new exclusive call
Neil MacDonald
386-3494 (24 hrs.)

WHITTOME'S
706 FORT ST. 388-4271

OCEAN VIEW $27,900

If you stand on your tip toes and look out of a corner of your eye you can see the ocean. The house is on Ocean View St. near Cedar Hill Golf course. 2 bedrooms, 15'x21' living room with fireplace, large family kitchen with separate eating area looking on to a nice garden yard with fruit trees. Full basement. Carport and separate garage.
JOE MANTON
388-4271 382-5211

FAMILY HOME

HAPPY VALLEY
Solid 6-yr.-old stucco home, top condition, built for present owner. Living-dining rm., hardwood floors, lge. kitchen, 3 bedrms. Full high basement to develop. Near schools, shops. $31,500.
388-4271 RUTH LUKAITIS 477-5306

EXECUTIVE HOME 3.22 ACRES

Perfect family home with all features required for gracious living. Living rm. expensively panelled and carpeted, rock fireplace, formal dining rm. Dream kitchen with eating area for mom. Family rm. with fireplace for children, even a mud rm. to clean up in after romping over the 3 beautiful acres. ½ bath. Double garage, sep. workshop for father. Upstairs, 4 spacious bedrms, 1½ baths, wall to wall throughout, built in Vac. system. Builders own home loaded with extras.
METCHOSIN $69,500. ML
388-4271 RUTH LUKAITIS 477-5306
388-4271 SHIRLEY WILDE 478-2459

UPLANDS

EXECUTIVE RETIREMENT
Lovely no-step ranch style home, with over 1,700 sq. ft. of gracious living. Spacious Living Room. Separate Dining room. 3 Bedrooms, or 2 and a Den, 2 Bathrooms. Special features include quality hardwood floors, recessed hot water heating. Double garage with covered breezeway, heavy shake roof. Large, beautifully treed lot with underground sprinkler system. Close to golf course. $66,500. By appt. only.
Gerrie Hutton 386-3927
Eleanor Sanderson 384-9610
388-4271 — Tele. Ans.

J. H. WHITTOME and CO. LTD.

T/C TOWN AND COUNTRY REALTY
3617 DOUGLAS STREET
382-7276

LUXURY WATERFRONT

A QUALITY 2 BEDROOM, DEN, LIVING ROOM AND RUMPUS. ONLY 15 MILES FROM P.O. BUT REALLY SECLUDED AND "COUNTRIFIED." SPECTACULAR VIEWS. GOOD SWIMMING, SKIING AND BEST OF SALMON FISHING. FULL PRICE $68,000. BY APPOINTMENT ONLY. NO DRIVE-BYS. CALL ALLAN KLENMAN, 592-9771 EVES. OR OFFICE DAYS.

CLOSE TO EVERYTHING

Drive by 3341 Shelbourne. If you like what you see and want to see inside, phone JIM WEBBER 382-7276 or 658-5977. (Fenced side yard included.)

BRENTWOOD — BY OWNER. 4-bedroom home, large kitchen, built-in range, Crestwood cabinets, 1½ baths, Basement roughed in, on sewer, landscaped. Lot 75x175. Close to schools and stores. $36,500. No agents. 652-1049.

BLOCK BROS
Colwood
1949 Sooke Road
478-5561
Mon.-Fri., 9 a.m.-8 p.m.
Sat., 9 a.m.-3 p.m.

For the Young or Elderly

2 BR Bungelow, well cared for. Covered carport, with utility shed. Tastefully landscaped and shrubbed. Excellent value at $23,000. To view call
John Adank 478-5561 478-4335

Happiness Is A New Home

3 beauties to choose from. All 3 BR. All in low thirties. One near Simpsons-Sears, one in Langford, one in Glen Lake. All ready for occupancy within 1 month.
Vi Berringer 478-5561 385-3693
Olive Webber 478-5561 478-7733

Open House 2091 Haidey Terr.

SAT. 1:30 - 4:30
Beautiful Central Saanich is the setting for this very large home. Spacious living room with fireplace. From the huge sundeck you see Mount Baker, Sea, Gulf Islands and the fertile farmlands. Double garage. Basement development. June Corby in attendance. 478-5561 or 478-8780.

Open House 233 Milburn Drive

SAT. 1:30 - 4:30
2 Br upstairs, one in basement. Wake to Panaramic views of, the sea, Esquimalt Harbour and relax in comfort of lights of Victoria in evening. Ample parking on approx. 1-3 acre. Gardener's paradise. $34,000.
John Adank 478-5561 478-4335

IDEAL STARTER

Well kept renovated home, Gorge area. Two BR possible third. New bathroom fixtues. Full bsmt. Close to schools and shopping. $24,900.
Gary Whiteley 478-5561 478-4264

SOOKE HOME

JUST UNDER 1 ACRE
$21,900
Valuable corner lot, virtually no taxes to pay, and a comfortable well constructed 2 BR home can be yours today. One of the BR features 3 built-in bunk beds complete with mattresses. Additional furniture may be purchased separately at a bargain price. For additional information on this bargain property please call
Mike Ryland 478-4761 478-5561

¾ ACRE, CORNER LOT

Room to develop a beautiful garden. Glimpse the sea and enjoy this 2 BR home in this beautiful fast growing area. Only $21,900.
Olive Webber 478-5561 478-7733
Vi Berringer 478-5561 385-3693

METCHOSIN —New 3 BR full basement home under construction on 2.4 acres. $37,500.
BLANCHARD ST. — 2 BR — In-law suite. Prime location. Value in land. $35,000.
LANGFORD — Approx. 31000 sq. ft. zoned industrial. Prime location. 2 BR cottage $35,000.
GORGE — Rooming house. 5 HK rooms. 3 baths, 2 kitchens. Sun room. Gross revenue 4020 p.a. only $26,500.
VIEW ROYAL — little less than 5 acres. 3 houses on the property $339,000.
FARM — DAIRY FARM — North Saanich. Close to airport. 43 acres. 3 BR modern house everything included $166,500.
Trade your present property against any one of these or make me an offer. For viewing call
Ken Purewal 478-5561 (24 hrs.)

GREAT INVESTMENT!!!

Commercially zoned property with adequate 3 bedroom house and detached garage. Located just off Goldstream on Bryn Maur, directly across from soon to be completed Motel and Store complex. High traffic area. Potential location for small business. Price reduced for quick sale. ACT NOW!!! $24,900. Call Paul Hanson.
478-5561 478-5446

Montague
1028 BLANSHARD 384-9318

OPEN HOUSE Saturday 2 - 4 p.m. 1358 HILLSIDE

Put Your Rent Money to Work for You!!!

This handyman special has one bedroom: full modern bathroom. 50x100 lot. This small home would be a good place to start. Drive by 2547 Prior St., then phone Art Mauger 598-5062—384-9318.

3 NEW HOMES SIDNEY

Quality-built to CMHA standards. Completely modern with wall-to-wall carpet and cabinet kitchens. Room for basement development. Priced from $27,950. To view please call Art Mauger 598-5062.

Listings Wanted

Have genuine client desiring modern, 25-suite apartment building, good area. For reliable service in property, residential or commercial sales, please contact Mrs. Eileen Kolstad 384-9318 or Res. 477-9675.

LEGAL DUPLEX or Large Family Home

Situated in Fairfield near schools, bus, shopping. This hme has been kept in an immaculate condition and not altered unnecessarily therefore it could be a nine-room residence or as it is now, a legal duplex! View by appointment only by calling Art Mauger, 598-5062 or 384-9318.

ROCKLAND SOUTH OAK BAY

IF YOU ARE INTERESTED IN A HOME IN ROCKLAND OR SOUTH OAK BAY, I HAVE EIGHT AVAILABLE NOW, PRICED FROM $36,900 TO $70,000.
DON JONES
CITY TRUST
383-4141 RES.: 598-1353

NEW HOMES GORDON HEAD!

New 2 and 3-bedroom homes now under construction in choice location, close to schools and university. Good selection of styles available. Priced from $31,400, direct from the builder. Act now, call Dan Penman for appointment today!
KASAPI CONST. CO. LTD.
386-6191 Eves. 479-7382

IMMEDIATE POSSESSION LANGFORD 3-BEDROOM

2862 and 2854 Jacklin. Down payment no problem. Occupancy on approval of credit. Full price of one of these units, $21,000. Title given upon completion of strata title. 384-9755.

SINCE 1887 Pemberton Holmes Ltd.
1002 Government St. 384-8126

OPEN HOUSE SAT. 1:30-4:30 1601 ROCKLAND AVE. $56,500

This magnificent executive home offers 1500 sq. ft. plus another 900 sq. ft. finished down. Entertaining size LR and DR. Extra large kitchen with dishwasher plus, plus. THIS MUST BE SEEN (MLS).
LARRY BROOKS
384-8126 or 478-2918

OPEN HOUSE SATURDAY 1:30-4:30 820 SAYWARD

A four bedroom home situated on one-half acre of magnificent landscaping. Separate workshop and barn. A charmer at $45,900.
384-8126 JIM WEST 382-1145

OPEN HOUSE SATURDAY 1 TO 4 P.M. 6441 SOOKE ROAD

2-BEDROOM HOME PLUS WATERFRONT LOT
This spacious 5-year-old home features a lovely sea view from living room and sundeck, wall-to-wall carpet, electric heat with individual room control and a drive in garage. PLUS, the second lot is just under ½ an acre with 100 feet of beach on SOOKE HARBOUR. These properties must be sold together at the owners request, but your opportunities are unlimited. Realistically priced at $43,000. To sell quickly. For prior viewing please call
384-8126 WALT SLOCOMB 383-5524

NOTICE ALL BOATING FOLK

The "BREAKWATER" waterfront semi-detached condominiums are
OPEN TO VIEW EVERY
SAT. 1-4 P.M.
230 HARBOUR ROAD, SIDNEY
These Homes are specifically designed to meet the needs of today's "YACHTSMAN." Come and view these 2 and 3-bedroom homes, priced to sell at $53,196-$57,482.
384-8126 J. S. COLWELL 385-3018

NEW EXCLUSIVE OAK BAY $29,500

A 3 or 4-bedroom home close to Willows Beach and Estevan shopping centre. Living room is 21x13.9, kitchen 11x14 with 6x6 breakfast nook. Other rooms are all large. Paved lane with separate garage. For viewing please call:
384-8126 JIM WEST 382-1145

COUNTRY SETTING NEAR CORDOVA BAY

This beautiful home must be sold! A large family home with finished rec. room and 4th Br. down. Offered at a sacrifice price of only $45,900.
LARRY B. BROOKS
384-8126 or 478-2918

ROCKLAND DISTRICT MacLURE DESIGN

REDUCED $65,500
Be one of the first to inspect this spacious well preserved Sam MacLure home with its many outstanding features.
—16x18 entrance hall with natural fireplace.
—20.6x17 living room, fireplace. Lovely w-w over oak.
—16x14 dining room plus bay.
—Cozy 12x10 den with book shelves.
—3-pce. bathroom and 2-pce. powder room on main.
—3 full-sized bedrooms and bath up, master is 20x16 with DBL. closets.
—Full basement includes a workshop, spare bedroom and 2-pce. bathroom plus plenty of storage. Separate garage, outdoor patio with barbecue.
For appointment to view please call:
C. A. CLIFF ANDERSON
384-8126 or 477-3994

FEE APPRAISALS
FOR ALL PURPOSES
APPRAISAL DIVISION

BLOCK BROS.
1800 Blanshard
386-3231

SOMETHING WORTH WHILE

If you'd enjoy a worthwhile occupation also financial rewards, living accommodations, a sound investment, in close in property, close to park, pool, transporation call DEL MARSHALL 379-5894 or 386-3231.

CREEK PLUS INCOME IN BACKYARD

2 or 3 bdrm. bungalow. 17x18 LR with fieldstone f-place plus oak flrs. Big kit. Almost ⅓ ac. includes 2nd cottage rented at $75 p.m. $32,000 D. B. TAYLOR 386-3231 or 477-9179.

CADBORO BAY

This smaller two bdrm. home on a beautiful large lot. Seaview has just what you want if you are starting out or retiring. Close to transportation and shopping centre. To view please call ROY ELDRIDGE 477-6735 or 386-3231. Price $28,500.00.

IMMACULATE

Truly describes this lovely 3 bdrm. full basement home. With shining hardwood firs. and a dream kitchen. It is on a quiet cul-de-sac and only 10 years old. Perfect for the young family. Asking $35,400 but see it and make your offer. ANNE PERRY 592-4811 or 386-3231.

2306 COOK ST.

Apartment site starter. Good 2 bdrm., bsmt. home with HW heating, FP, greenhouse, bus at door, R3 zoning. Good holding. Do not disturb tenants. GERRIT KLOOTWYK 386-3231, 384-2581.

Investors SYNDICATE REALTY LIMITED
620 Broughton St. 386-7721

OPEN HOUSE 3671 KATHLEEN SAT. 1:30 - 4:30

This fine home is located in a very desireable residential area, with seclusion, privacy and panoramic views. There's a large LR with FP and dining room with sliding glass doors to lovely secluded patio. Two large bedrooms and in the basement, a 3rd bedroom or den and large rumpus room.
Asking $44,900
Leo Pigert in attendance, call 386-7721 anytime for further information.

UNIVERSITY AREA

First time on the market. Owner transferred. Beautiful 3-bedroom full basement home on a quiet cul-de-sac. Large family kitchen with dishwasher and garburator, den, 24x14 family room. Double plumbing. Sundeck overlooking nicely landscaped garden. Dbl. carport. Truly a lovely home and well worth the asking price of $47,500. To view phone Mrs. Wallace 386-7721 or 382-5998.

4004 McLELLAN

BRAND NEW LISTING
Clean, attractive 2-BR. home. No steps. Large bright kitchen. Ideal for gardening. Quiet street. Price incl. stove, fridge, breakfast dinette and drapes. $26,750. Call JOHN SHAVER, 386-7721.

ESQUIMALT LAGOON, SMALL bungalow on seaview lot, by owner, 658-8745.

P.R.B
P. R. BROWN
AND SONS LTD.

OPEN HOUSE 4081 EBONY TERR. SAT. 1 - 4:30

Off Arbutus Rd. (Prestige area). Lovely 4 bedroom, full basement home, fully developed. 2 fireplaces, wrap around sundeck, 2½ baths, and a partial sea view etc., are just some of the features. Come and view this home. Asking $52,900 MLS.
385-3435 TED HUEBNER 477-5164

—P.R.B.—

OPEN HOUSE 1243 GARKIL AVE.

(OFF BLENKINSOP NEAR McKENZIE)
Thurs. - Fri. - Sat. 1:30 - 4:30
Excellent location close to all services. 4 bedroom, 12 year old bungalow, full basement — finished rec. room. Easy care garden.
$34,900
ERIC HUGHES
385-3435 ANYTIME

—P.R.B.—

Colwood Due to Transfer

This newly listed, family home is barely 2 years old, and is in excellent order.
—3 bedrooms main floor
—fully developed basement with den, extra bedroom, rec room which is plumbed for wet bar (could be in-law suite)
—low taxes
Lots of peace, quiet and seclusion — $44,900 MLS
385-3435
MRS. MUSTERS, ANYTIME

—P.R.B.—

WARREN GARDENS

4 bedroom home has 1½ baths and full basement, good sized lot nicely landscaped, choice property in good district. $39,500. MLS
STAN WINTERBOTTOM
385-3435 598-2253

—P.R.B.—

MARIGOLD AREA!

Rent it out or live in it yourself, this cozy 2 bedroom home, situated on a large lot in a very quiet area and low taxes could be yours for only $16,900. Sure it needs some work, but then I won't charge you it, if you do it yourself. Please hurry it won't last.
CASEY LEUVEN
385-3435 479-6661

—P.R.B.—

U Vic Dandy

If you want to get into your own little house then see this!! Close to everything you need.
$24,500
385-3435 MRS. MUSTERS

—P.R.B.—

P. R. Brown and Sons, Ltd.,
763 Fort St., Victoria, B.C.

DOUGLAS REALTY
385-8784
12 CENTENNIAL SQUARE

OPEN HOUSE

1777 HARTWOOD
SAT. 1:30—4:31 P.M.
You are invited to view this beautiful Gordon Head home. Just 9-mos.-old and immaculate. Attractive living room, separate dining rooom, large kitchen with eating area. Large master bedroom with en suite plumbing, plus 2nd bedroom on main floor. Finished bedroom and rec. room with fireplace in full cement basement. Located on excellent corner lot, close to all amenities. Asking $41,500. In attendance Anna Chandler. 384-6939 or 385-8784.

POPULAR PRICE

an nothing to do but move right in! Centrally located just off Quadra and offering family-size accommodation. 3 large B.R.'s; L.R. with fireplace. New plumbing, wiring, heating and roof. Large double garage and —
ONLY $23,900!
385-8784 DOUG RELF 479-5961

COZY RANCHER

Early possession is available for this 3-bedroom, no basement home in the popular Cedar Hill area. LR with fireplace; Sep. DR.; large well-planned, bright kitchen and Sep. utility room. Nicely landscaped lot.
JOAN HOPPER
652-3103

OPEN HOUSE

SAT. 2-4:30
Broadmead
4679 LOCHWOOD CRESCENT
Built to resemble a log cabin on the outside with a lovely modern interior of 1600 sq. ft. on the main floor and 1000 sq. ft. finished down. Lovely large, bright rooms constructed with best materials and craftsmanship. Four bedrooms with 3 bathrooms plus many other unique features. What offers on an asking price of $60,000. MLS. Phone Percy Meiklejohn 478-3611 evenings or 385-8784 office.

Bayshore realty ltd.
512 fort st. 388-6424

UPLANDS RANCHER ¾ ACRE - $85,000

Entertain indoors in the 600 sq. ft. family room with vaulted ceiling or entertain outdoors on the 300 sq. ft. of carpeted and covered ground level patio. Three bedrooms and three bathrooms all on one level (2287 sq. ft.). New broadloom, redecorated and spotless. Mahogany panelled den with expensive shelving and cantilevered hearth fireplace. Built-in kitchen appliances, eight station intercom and electronically controlled doors on double garage. Beautiful landscaped grounds with shade trees and shrubs; providing maximum privacy.
BRENT S. EWING

OAKLANDS — 2 BEDROOM

Lovely 2-bedroom home with dining room, living room with fireplace, nice workshop, concrete driveway and lovely garden with fruit trees. Ideal starter or retirement. Two steps to front entrance. New listing. Good value at $24,500.
BARRY BOWES 383-1540

COLWOOD AREA

New 3-bedroom, 1½ bathroom, wall-to-wall carpeting, fireplace floor-to-ceiling in rock, custom cabinets, full basement with roughed in bathroom, area of new homes o quiet street. Treed lot $33,900. 478-7271 or 478-4841.

Island Homes Ltd.
386-7545
2504 DOUGLAS ST.

OPEN HOUSE
3134 METCHOSIN RD.
Saturday 1-5 p.m. 3-bedroom home with W.-W. carpets. Utility on main floor. Basement, Oil Heat. Excellent condition. Full price $25,900.
LLOYD ELLIS
658-8222 in attendance

OPEN HOUSE
SAT. 1:00-4:30 P.M.
6533 RODOLPH ROAD
COUNTRY SETTING
Extra spacious 3-bedroom home with 2 full baths on main floor. De luxe kitchen with lge. eating area, family or dining room with fireplace. 17.6x23 ft. living room with W.W. and fireplace. Good basement. Carport. Storage. ½ acre lot, lovely trees. Quiet area just off Central Saanich Road onto Styan to Rodolph. Only $42,500. VACANT. Be sure to see this one, Ron Crow in attendance, 592-4989.

SUPERB OCEAN VIEW
CUSTOM BUILT HOME
Here are but a few of the many, many features this house has to offer. Approx. 2800 sq. ft. of LIVING SPACE, 3 BATHROOMS, 2 FIREPLACES, natural rock and brick. HOT WATER HEAT, 4 BEDROOMS plus 1 DEN, INTERCOM SYSTEM throughout, parques floors and wall-to-wall carpeting, mammoth sundeck, partially covered, and wrap-around sundeck. Double carport, dishwasher, garburator. BE SURE TO VIEW THIS HOME. Asking price, $52,500 and it can't be duplicated at this price. For further information and viewing, please call Don Layman, 385-0297, or Pat Snow, 592-3931.

SIDNEY Waterfront $57,500

To relax you, 75 ft. of beautiful waterfront with easy beach access. To accommodate you, 3 bedrooms, dining room, large living room with picture windows to grant maximum sea exposure. See this no-step, full basement residence today — appreciate the many extras. Call Lee Forbes or Tom Breiter at Quadra Realty Ltd. anytime, 385-1431.

OAK BAY BORDER 5 YEARS OLD CMHC $36,900

Immaculate 3 or 4-bedroom family home. Entertainment sized living room, "L" shaped dining room, with sliding glass doors to large sun deck. Price includes, staking type washer and dryer, matching stove and fridge, drapes, curtains and WW carpet. Close to schools, transportation and shopping centre. To view call:
F. BEAVER-JONES
386-7551 382-5981
M. P. TELLIER SECURITIES Ltd.

NEW LISTING

PERFECT FAMILY HOME CLOSE TO SCHOOLS AND TRANSPORTATION. LOVELY POST AND BEAM CONSTRUCTION CONSISTING OF LARGE LIVING ROOM, AND FIREPLACE, DINING ROOM, CABINET ELECTRIC KITCHEN WITH SMALL EATING AREA. 4-PIECE VANITY BATH, 2 BEDROOMS UP AND 2 DOWN WITH RUMPUS ROOM PLUS STORAGE AREA. SUNDECK AND CARPORT. ALL THIS ON A LARGE SEWERED LOT FOR ONLY $32,500. FOR FURTHER INFORMATION PLEASE CALL CAM MacLEAN AT 386-2437.
PACIFIC STRATA SERVICES LIMITED

OPEN HOUSE GORDON HEAD 1821 LEABROOK (Just off Tyndall Ave.) 1:30 - 5, Sat.

Delightful — 3 BR home—Immaculate. A must see. $44,900.
LARRY WAGNER
386-3231 Block Bros.

OPEN HOUSE TODAY 11:30 - 4:30 1731 FELTHAM RD $39,700 4 BEDS., 2½ BATHS

Quality broadloom. Excellent condition. Lovely treed lot. Swimming, tennis, soccer, hockey located a block away in beautiful Lambrick Park. Phone Charles Loveday 477-6994. Come as you are and bring the family.
Island Homes Ltd.

FOR SALE BY BUILDER

OPEN HOUSE
6770 WOODWARD DRIVE
SAT.-SUN. 2-4
Just completed. Central Saanich. You'll like this one. $32,900. 3 bedrooms, 1½ baths, roughed-in plumbing in basement, sundeck, custom cabinets, wall-to-wall, fireplace, country living, close to shopping. Other lots to choose from. Contact John Willey, 652-3198, 5-7 evenings. Frank Gruber Construction.

BY OWNER

Country living. 2½ treed acres with creek, 1250 sq. ft., 2-bedrooms, 2-bathrooms, 2-fireplaces, family room, dining room, etc. Wall-to-wall throughout. Second floor unfinished, potential 2-bedrooms, bathroom, and fireplace. Also basement with fireplace and plumbing. $47,500. 478-8066.

OAK BAY WILLOWS AREA $39,700

A delightful 4-Bdrm. home on quiet Street. Family area, off bright modern kitchen, 1½ baths, full Bsmt. Hot water heat. Lane in rear for boat, trailer, etc. Brian Butler, 592-2407, 383-5147.
Whyte and Gower, Oak Bay Properties

FAIRFIELD NEAR THE SEA

A dandy 5 plus bedroom home, completely redecorated. New stucco and roof. Nice garden with fruit trees. In-law suite down. Offered by owner. Realistically at $32,500. To view dial 477-8854 or 592-9627.

LANSDOWNE PROPERTIES LTD.
2518 Estevan Ave.

SOUTH OAK BAY

Lovely family home on a big lot. 2 or 3 bedrooms, full high basement, drive-in garage. $33,000.
Mrs. Petersen 592-2431

COLWOOD — SEAVIEW
By builder, large new 4-bedroom home overlooking Victoria and Esquimalt Harbour, 2 fireplaces, built-in breakfast nook, wall-to-wall carpet, double carport, panoramic view from every area in the house. Asking only $38,500. For information phone L. Werbeland Construction, 478-2998.

OPEN HOUSE
2-5 p.m., June 9, 10
1949 Quamichan Ave.
Oak Bay border, secluded, 1½ lots, fruit trees, 1700 sq. ft. 3-bedrooms, den, 2 bathrooms, rumpus room. $37,500. 598-3620.

HOMEFINDERS
WALL & REDEKOP
Realty Ltd.
DOUGLAS STREET 386-2911

OPEN HOUSE
2055 Goldsmith (off Foul Bay)
Friday and Saturday, 2:00 to 4:30
Only $25,500 for this lovely renovated Oak Bay home: 2 bedrooms, living room, dining room, large modern kitchen, full basement with recreation room, nice lot all fenced.
IRENE VAN 386-2911 or 384-9191
VERA FRIEDRICH 386-2911 or 598-2610

$30,500.—DUPLEX
Older but beter-built up and down duplex—Cook and Hillside area. Could be used as one family home if desired. Upstairs has large L.R., big bedroom, bathroom, kitchen, and balcony. Lower suite consists of large L.R. with fireplace, very large attractive dining room and fireplace. Good size kitchen and breakfast nook. 1 large master bedroom and sewing room on main floor. Fully finished basement with 2 large bedrooms, rec room and utilities.
HAROLD BARBER 479-6479 or 386-2911

FOR YOU WHO APPRECIATE QUALITY!
CUSTOM BUILT, BUILDER'S OWN HOME. Only 1½ years old, 2 ACRES with TALL CEDARS and CREEK running through property. SUNKEN living room with BEAMED CEILING and FIREPLACE with sliding glass doors onto WRAP-AROUND SUNDECK. BEAMED CEILING IN KITCHEN, with FIREPLACE and DUTCH DOORS. GORGEOUS Bathroom with carpeting and SUNKEN TUB. 1500 sq. ft. of living on main floor. Two bedrooms up, and two down. Rec. room with FIREPLACE. Only ½ hour drive to Victoria. $53,700.
LOLA CLARK, 658-5057 or 386-2911

NEW LISTING, COLWOOD
Attractive 3-year-old home, cathedral entrance, landscaped to perfection. 3 bedrooms, master has en-suite bath and large walk-in closet. Large 9¼% mortgage and low taxes. Asking $34,500. MLS. View this lovely home today with:
NINA STEPHENS
386-2911 or 479-5463

THINK ABOUT IT!
Your future is where you can have country living with all the conveniences of the city. Try us out near Goldstream Park. We have one only brand new 3-BDRM., with ensuite, home, W-W shaw, 2 fireplaces, basement roughed in for in-law suite. Trade-ins accepted. Ask about our guaranteed listing plan, you'll like it. For further info call:
DONALD HAMILTON
386-2911 or 478-3552.

$22,000
JAMES BAY
Just a little TLC needed to spruce up this good solid older home located in such a handy location. Three bedrooms on main floor plus 1 extra in the full high cement basement. Call now to view. MLS.
CAROLYNNE PERRY
479-7041 or 386-2911

COMPACT AND COMFORTABLE
A home for the young family. Room for 3 children, close to schools. Tastefully decorated throughout. Rec. room, carport, large sundeck. Excellent buy at $27,500.00.
ERIC HODGKINSON 382-0047 or 386-2911

BEAUTIFUL SEA VIEW —
$35,500.
Close to sax point, modern quality built home, tastefully decorated. Ideal for the smaller family, who likes space as well as comfort.
—2 bedrooms, one with ensuite bathroom
—den, or 3rd bedroom
—4 piece bath
—step saving modern kitchen
—large dining room
—large living room with lovely fireplace
—basement
—easy to care for lot
—separate garage
IRENE VAN 384-9191 or 386-2911

BRAND NEW!
GORDON HEAD — $36,750.
A truly delightful floor plan and 1400 sq. ft. of living area in this quality constructed, well designed home. W-W carpeting throughout and featuring:
—large entrance hall
—20 ft. living room with raised hearth fireplace
—good sized dining room
—kitchen with eating area — family room off
—roughed in utility room
—3 bedrooms — 2 bathrooms
—carport and sundeck
Sound exciting? Hurry for this one — it won't last long — and for the youngsters, just a hop skip and a jump to school! For appointment to view, please call
BARBARA RAWLINGS 386-2911 or 383-5435

OVER ½ ACRE
ROYAL OAK
$47,900
This property is definitely suitable for VLA. Beautiful views of the Olympics and valleys are just one of the features. Quality construction and excellent craftsmanship throughout and only 7 years old. 1,200 sq. ft. of space enhanced by expensive panelling and wool WW. Two bedrooms on main with loads of room for development in the full high cement basement. Two fireplaces, feature mural walls, all closets cedar lined and many more extras. Park like grounds with fish pool and numerous fruit trees. Don't hesitate any longer, properties like this are hard to find. MLS.
CAROLYNNE PERRY 386-2911 or 479-7041

CORDOVA BAY LUXURY
First time offered for sale. Immaculate 10-year-old custom built executive home with outstanding ocean views. Elegant living room and dining room with wrap around sundeck off. Large family kitchen with sliding glass doors opening onto a private flag stone patio with intriguing BBQ area. There are 5 bedrooms, master ensuite, large family room with fireplace, game room and much more. Very tastefully decorated and extensive landscaping. Priced at $72,000. Be the first to view with
CAROLYNNE PERRY 479-7041 or 386-2911
CAROLYN WELLON 598-1480 or 386-2911

SIDNEY
Lovely 4-bedroom home. 1½ baths, large living room with fireplace, wall-to-wall carpeting throughout. French doors to sundeck off dining room, very nice cabinet kitchen, rec room with very smart bar, drive-in garage. $33,500. MLS. For further details call
ART EVANS 387-2911 or 658-8924

NEW EXCLUSIVE LISTING!
—$32,500. Close in, near bus, shopping and schools
—3 bedrooms on main floor
—Beautiful living room with fireplace, L-shaped dining room all with wall-to-wall
—large modern kitchen
—Beautiful sundeck
—Full basement with large recreation room
—Drive-in garage, good size lot.
—For this immaculate home call
VERA FRIEDRICH 598-2610 or 386-2911
IRENE VAN 384-9191 or 386-2911 anytime.

COLWOOD
OPEN HOUSE
3131 METCHOSIN ROAD
SATURDAY, 1:30 - 4:30
Beautiful tudor styled near new home, 1260 sq. ft. of excellently planned living. 3 bedrooms, walk-in closet and ensuite off master. Attractive living and dining room. Perfectly landscaped easy-care yard. Price $34,500. MLS. For prior viewing
NINA STEPHENS 386-2911 or 479-5463

COLWOOD
Delightful tudor styling—shake roof and an attractive bay window enhance the 1260 sq. ft. of luxury living in this 3 year old home which features 3 large bedrooms, walk-in closet and ensuite off master. Sliding doors from large dining room to tree shaded deck. Price $34,500. MLS. To view this excellent property call:
NINA STEPHENS 386-2911 or 479-5463

HOMEFINDERS
WALL & REDEKOP
Realty Ltd.
BLANSHARD STREET 386-8321

OPEN HOUSE
SAT. JUNE 9
1:30-4:30
211 and 215 PORTSMOUTH
Lagoon area, across from the waterfront, 2 new de luxe 3-bedroom family homes. Priced at $41,500 and $42,500. In attendance, or for prior viewing call
AINA MELDERIS 386-8321 or
JEANNINE KOSSACK 383-7207

BRAND NEW
$34,900 to $35,900
Marina and schools and hospital, choice location. A choice of 3 homes, all full basements, 3 bedrooms, master bedroom has their own washrooms plus main washrooms, all have 1½ fireplaces meaning one in living room and 1 more for rec. room. FULLY CARPETED, LOTS OF SUN, SUNDECKS. Quality throughout. MLS. If you are looking for custom home or California or Spanish design give a call to
AMNON COHEN 386-8321

VIC WEST
NEW HOME
$26,900
3 BRs
1½ baths, separate dining room, utility room off kitchen, close to all amenities. See this with
MARGARET BRIDGER,
386-8321 or 388-5868

BRAND NEW HOME
SHELBOURNE AREA
$32,500 — 3 BRs
See this beautiful home with more features than usual; living room with fireplace, separate dining room, lovely carpeting, roomy basement with roughed-in plumbing. Phone
MARGARET BRIDGER,
386-8321 or 388-5868

CORDOVA BAY
NEW HOME!
$33,500
2 bedrooms and one in basement, 1,200 sq. ft. upstairs, 800 sq. ft. down, separate dining room, W.W. carpeting, en suite plumbing, many extras. To view call
MARGARET BRIDGER,
386-8321 or 388-5868.

JUBILEE HOSPITAL AREA
$22,500
Two-bedroom cottage, large kitchen, full basement, good starter home, stove, spin washer included. Call:
FRED MOLYNEAUX
658-5429 or 386-8321

SIDNEY OUTSKIRTS
$31,500
Well constructed, beautifully designed home on cul de sac, 3 bedrooms, high basement, 2 fireplaces, sundeck, less than 3 Yrs. old. Immediate possession. Call FRED MOLYNEAUX 658-5429 or 386-8321

HELP! HELP!
We need your listing! All our nice residential properties are selling like hotcakes and would like the opportunity of listing and SELLING your home. Please call
GENE LACK 382-3410 or
ELENOR STURMEY 479-4573 or
386-8321

SUCCESSFUL RECIPE
Take the large well landscaped lot in Central Saanich, combine with 3 bedrooms, 2 baths, 2 fireplaces, plentiful storage area, lower level suitable for in-law suite or extra living area, beautiful views, and the realistic price of $39,500. then call to view with
GENE LACK 382-3410 or
ELENOR STURMEY 479-4573 or
386-8321

SAANICH EAST
$31,900.
1090 sq. ft., 3 bedroom basement home in excellent condition. MLS. Call
JOHN NORTON 386-8321 or 388-6162

CEDAR HILL AREA
Just listed. Attractive two bedroom ranch style bungalow. 1½ baths (master bedroom en suite). Separate living and dining room. Rec room with raised hearth, firestone fireplace. Large garden with trees. Attached garage. $30,900. MLS. To view call
G. P. PHILIP 386-8321 or 477-3170

SWAN LAKE AREA
Four bedroom family home
—Two bedrooms main floor, two basement
—Large kitchen
—Living room with fireplace
—Hot water heating
—Nice lot with trees and rock outcrops
—$28,500. MLS
To view call
G. P. PHILIP 386-8321 or 477-3170

LANGFORD
$31,450
Feature 75x100 foot lot. Three bedrooms, living room, bright kitchen and utility room. Part basement with rumpus room. Walk in to this home with your furniture and live. MLS. Call
JOHN JENKINS 386-8321

JUST LISTED
CEDAR HILL AREA
$39,500 (MLS)
An attractive 4 bedroom family home on a quiet street and 67x200 ft. lot. Features large living room with white brick fireplace and adjoining dining room. The bright kitchen makes cooking a pleasure. Wall to wall throughout. Full basement has spare room plus roughed in rec. room and plumbing. MLS. To view call
ROBERT McFETRIDGE 386-8321 or 479-1706

2 BR. DUPLEX
TOWN AND COUNTRY AREA
$32,500 or OFFERS
See this attractive looking duplex on large lot. MLS. Call
MARGARET BRIDGER 386-8321 or 388-5868

¾ ACRE HOME SITE
Perk test approved. High location with view. 4-mile circle close to schools. Call
JOHN TISDALLE 386-8321

GREAT VALUE
Roomy, comfortable and easy to buy. Features a large living room with fireplace, family kitchen and five bedrooms. On a good lot on a quiet street in a pleasant residential area. Only $27,500. For further details call
RON MATHEWS 386-8321

DONCASTER HEIGHTS OPEN HOUSE

SAT. 1:30-4:30 P.M.
3636 DONCASTER
ASKING PRICE $69,800
The most superlative view in all of Victoria, offering a 360 degree view from a height of land, look across Cedar Hill Golf Course to the west, ocean and mountains to the south and east, plus panoramic view of Victoria itself. We offer you 2800 SQ. FEET OF LIVING SPACE, 3 BEDROOMS, FAMILY ROOM, 2 SUNDECKS, 2 BATHROOMS. Kitchen includes fridge, stove, dishwasher, garburator. Luxurious wall-to-wall carpeting throughout. Intercom system. A 20x15 Jacuwz swimming pool and many other features. For viewing and further information, call Pat Snow at 592-3931 or 386-7545. MLS. Island Homes Ltd.

Seaboard
CONSTRUCTION

3 NEW HOMES Ready for OCCUPANCY

KNUTE WAY BRENTWOOD
$33,900 - $34,500
4035 GRANGE ROAD SAANICH
$34,900
CALL FOR VIEWING
652-1526 652-2578

250 HOUSES FOR SALE

HENRY BITTERMAN LTD.
2700 Government 386-2971

SAVE . . . $$$ . . . HUNDREDS
Our Commission—only 4%
4% 4% 4% 4% 4% 4% 4% 4%

4 BEDROOMS — GORGE
Good lot — double garage
Good family home — $25,200

COUNTRY LIVING
ORCHARD and GRAZING — NEAT
NEAR ELK LAKE — FRUIT TREES
3 bedrooms — W.W. carpet
Full basement with SUITE
VIEW and ELBOW ROOM — $52,000

CEDAR HILL AREA
2 bedrooms — full BASEMENT
NICE LOT — LARGE FIREPLACE
CLEAN and BRIGHT — $28,500

BEAUTIFUL CONDOMINIUM
1300 sq. ft. of LUXURY
MANY EXTRAS — LOW UPKEEP
L-shaped living and D.R.
SHAG CARPET — LAUNDRY ROOM
Close to Golf Course — bus
AS LOW AS $500 down
A BEAUTY AT $22,900

SOME REVENUE STILL AVAILABLE

BLAIR SCOTT
386-2971 478-5912

GARDNER REALTY LTD.
899 FORT ST.
385-7721

GORDON HEAD NEW HOME

Will be completed shortly. 1400 square feet of living area. 3 bedrooms, 3 sets of plumbing. Large mortgage may be assumed on approval. Full price $36,750. Call Harold Ware, 385-7721 or 598-4358 (Res.).

IMMACULATE

Is the only word to describe this quality built home. Located in a desirable area on a large 100x117 ft. lot Beautifully landscaped and surrounded by oaks. Has Cathedral entrance, living room with walnut feature wall and sandstone fireplace. From the dining room a sliding door leads to an enormous sundeck with a beautiful view of the countryside, pinewood kitchen with built in nook, 4 pce. vanity bathroom and 3 good size bedrooms. There is an intercom and quality broadloom throughout. The lower level consists of a 4th bedroom, den, family room with fireplace, 2nd bathroom and utility room. Could be an in-law suite. In all, over 2400 sq. ft. of living area. There is also an attached 2 car closed in garage. Price $49,500.
385-7721 BILL WEISS 385-5894

OAK BAY BORDER

Why just buy a home when you can have revenue on TOP, and can move in by July 1st. Thru hall, large beamed living room with fireplace, 3 or 4 bedrooms, family bathroom, modern cabinet kitchen with large eating area. Over 1300 sq. ft. makes this a roomy family home.
Now there is a completely separate 3-bedroom apt. with own entrance and furnace on the 2nd floor. The full basement has possibilities. A large mortgage is available to a qualified buyer. Trades are invited. This is a good buy for someone who wants a large solid home and income.
PRICE $39,500
385-7721 BILL WEISS 385-5894

VICTORIA REALTY LTD.
3477 SAANICH RD.
386-3585

—VISTA HEIGHTS
—$29,900
This clean stucco home is located close to all conveniences on a fenced lot 51x135. The thru hall plan has 3 bedrooms, living room with fireplace and large family kitchen. Full basement has in-law accommodation and drive-in garage. Can be purchased by approved buyer with $3,000 down. This is an exceptionally well built home. Priced at $29,900. Mr. James. 386-3585 res. 477-8134.

DON'T BRING YOUR WIFE

Unless you're prepared to buy this exciting home. Large living room, family sized dining room, four bedrooms, 2½ baths. Large rec room, three fireplaces, sundeck. All this plus a view of Haro Straits. MLS.
$59,500
Robert O. Hughes
NATIONAL TRUST HILLSIDE
386-2961 592-6453

OPEN HOUSE SOUTH OAK BAY
Daily 3-7 p.m.
2-executive at Four Bay Rd. and Crescent, with beautiful view of strait and Olympics. $57,500. Buy direct and save. By builder, 598-1223, 598-1103, anytime.

EVERGREEN HOMES
2811 Douglas St.
Open 'til 7 p.m., 384-9715
THE WARMTH OF WOOD
The excitement of planning your own home.
Why pay rent?
Plan your own home from Evergreen's Award-Winning Designs

JUST LISTED
COLWOOD BEAUTY
$32,900—TERMS
Modern (only 2 years old) Hucker built 3-bedroom home, high-cement basement, located on a lovely landscaped treed lot on Sooke Road. Wall-to-wall throughout. Immaculate condition. Sundeck. Jewel of a panelled den with built-ins in basement. This is something special on today's market. For appointment to view call ROBERT YOUNG, 477-8749 or 383-4124 anytime or J. B. YOUNG, 598-1818 or 383-4124 anytime. MLS. Park Pacific Investments Ltd.

250 HOUSES FOR SALE

BLOCK BROS
1800 Blanshard
386-3231

OPEN HOUSE
1:30 - 4:30 SAT.
830 PEMBERTON
A gracious older home in Rockland area with 3 large B.R. upstairs and 1 in full bsmt. 17x20 L.R. with F.P., large entrance hall with F.P. to warmly greet your guests, entertainment sized D.R., den, utility off kitchen. Secluded lot with patio, Bar-B-Que and fruit trees. Priced to sell at $65,000. LINDA FAHEY, 386-3231 or 656-1520.

OPEN HOUSE
FRIDAY - JUNE 8
7 - 9 P.M.
2434 TANNER RD.
CENTRAL SAANICH
Distinguished 4-B.R., full bsmt. home. Attractive features include master B.R. with 3-pce. en suite, generously appointed kitchen, den with natural stone F.P. and recreation room. A quality home for your viewing. JACK COOKE, 386-3231 or 477-4842.

OPEN HOUSE
1381 ROCKLAND
SAT. - 2-6 P.M.
A fine house — approx. ½ acre lot — "something different in design" — combines family room, kitchen with F.P., separate D.R.; lovely L.R., slate hearth F.P. 3 bathrooms — den with F.P. Asking $69,500. Come to see this lovely home and make your offer. OLIVE L. MARTIN, 386-3231.

C. J. McLEOD REALTY LTD.
2230 OAK BAYA AVE.
598-4567

WATERFRONT OPEN HOUSE
5065 Prospect Lake Road
Sat. 1:30 - 5:00 p.m.
Lakeshore 3-bedroom family residence in a country setting, only 20 minutes from the centre of town. 117 ft. of beach with private dock for your swimming and boating pleasure. Asking price $52,500. MLS. For prior viewing, call Mrs. Hart, 598-4567 or 479-6430.

TUFFREY AND MILLS REALTY LTD.
1119 Blanshard St.
386-7737

NEW EXCLUSIVE LISTING
$26,900
Compact and cosy living room with nice fireplace and oak floors. 2 Bedrooms, 4-pce. bathroom and full bsmt. Copper plumbing, 100 amp wiring and O-O-M heat. For appt. to view, HEATHER GAMMON, 386-7737 or 478-2607.

JUBILEE AREA
One bedrm up plus 2 bdrms in the full high bsmt. A cosy family home with a 4-pce. and 3-pce. bath, large bright kitchen, sundeck and double garage. Asking $29,300. MLS.
HEATHER GAMMON
386-7737 or 478-2607

NEW HOMES
NOW UNDER CONSTRUCTION IN THE LANGFORD AREA. ALL HAVE 3 BEDROOMS, LIVING ROOM WITH FIREPLACE, DINING ROOM, WALL-TO-WALL CARPETING, FULL KITCHEN, BASEMENT, PAVED DRIVEWAY, CARPORTS, EXTRA LARGE LOTS, ON A NO-THROUGH STREET. PRICED FROM $29,500, WITH A LOW DOWN PAYMENT IF THE B.C. 2ND MORTGAGE IS APPLIED.
Cam MacLean
386-2437
PACIFIC STRATA SERVICES LTD.

QUALITY HUCKER BUILT HOMES
Deal direct — Our homes will be ready in 30 days. All have wall to wall, 1½ baths, fireplace, feature wall, full basements which have rougher-in rumpus room, roughed-in bedroom, roughed-in plumbing and wired for washer and dryer. These homes can be seen on Hartdale Rd., off Goldstream Ave., across from Langford Lake.
Full Price $31,900
H. BLAKE 383-4372 or 382-9212
HUCKER CONST. LTD.

COLWOOD CHARMER
$30,900 — With terms to suit. This modern 3-bedroom, full basement home is located on a lovely landscaped treed lot (80x130) — fully fenced — in a prime area of Colwood. For further information and viewing call MURRAY LAWSON 592-7876 or 383-4124 anytime. Park Pacific Investments Ltd.

OPEN HOUSE
SAT. 1-4:30
1 BRAIRWOOD DR.
Directions: Trans-Canada Hwy. to Shawnigan Lake Rd. Turn left and follow arrows. Only ½ hr. from Victoria. Custom built, quality home. 2 acres. $53,700. Come and view it with LOLA.
658-5057-386-2911
Homefinders, Wall and Redekop Realty Ltd.

MT. TOLMIE
Just off Lansdowne and 2 min. walk to Camosun College. 3 bedrooms, immaculate home, full basement with rumpus room, drive-in garage. Secluded rear yard. Early possession. Listed to sell right away at $37,900. Clear title. Move fast on this one, call Mr. Fortune at 385-9765—it will be gone before you know! Charman Pacific Realty Ltd.

UPLANDS GATE
Beautiful older Tudor home, situated on ½ acre of treed property. It contains four bedrooms and two bathrooms. Large living room with sunroom off. Formal dining room. Very large kitchen with sunny breakfast nook plus den with fireplace and built-in bookshelves. Priced to sell at $63,500. For full details call CAROLYN WELDON, 598-1480 or 386-2911. Homefinders Wall and Dedekop Realty Ltd.

BY OWNER, CORDOVA BAY, seaview, $39,900, spacious 1½ year old, 3 bedroom, 1½ bathrooms, large living room with full rock fireplace, separate dining room, well designed kitchen, full finished basement that gives 2 more bedrooms plus large family room that has a second fireplace in a feature wall of used brick. No agents. 658-5042 evenings.

BRENTWOOD
By Owner. 3-bedroom, no-basement home on sewer. 1-3 acre attractively landscaped lot with open rural view at rear. Garage and greenhouse. Asking $28,500. 652-1539. No Agents.

ATTENTION LOT OWNERS
Sacrifice at 1972 price $14,750. Lindal Cedar Home Chalet Timberline pre cut package ready for erection. To be delivered direct from factory. Phone 478-6730.

OPEN HOUSE BY BUILDER
3-bedroom home situated on a large view lot in Central Saanich, 1111 Stelly's X Rd. Open for viewing convenience from 2 p.m. - 4 p.m. June 9 and 10.

OPEN HOUSE
2332 Howard Street, Friday, Saturday and Sunday, 7 p.m.-9 p.m.

250 HOUSES FOR SALE

RITHET'S
for Real Estate Insurance Appraisals

OPEN HOUSE
OAK BAY
1421 Mitchell St.
1 - 4:30 p.m. Saturday
Modern 2-bedroom bungalow with large living room, separate dining room, large kitchen with eating area. Full basement. Home is conveniently located, close to shopping and transportation. Full price $24,500. For pre-viewing please call
TED WILKINSON or OLIVER DOUGLAS at 382-4251

DEEP COVE SEA VIEW
Modern 2-bedroom stucco bungalow, large living room, separate dining room, cabinet electric kitchen with eating area. Full concrete basement. Large lot with fruit trees, shrubs and flowers. Try your offer on asking price of $39,500. For more information and to view call TED WILKINSON or OLIVER DOUGLAS at 382-4251 anytime.

ESQUIMALT
Up and down duplex approx. 10 years old. Both units have 2 bedrooms, separate furnaces, etc. Situated on a high view lot overlooking the harbor. Offered at $36,500.
TED WILKINSON or OLIVER DOUGLAS
382-4251 anptime

ELK LAKE
42 ACRES WITH VIEW
Modern home of over 2000 sq. ft. Three bedrooms with 3 bathrooms. Four fireplaces. Loads of room on lower level to be developed. Most of the land is in virgin lumber with lake, ocean and mountain views. This is the last large tract of land privately owned and within 15 minutes of city centre. It is residentially zoned. For further details on this outstanding property please call
BETTY SHEA 592-9213

NEW LISTING
SOUTH OAK BAY
$36,900

DELIGHTFUL 4-BEDROOM HOME IN THIS MUCH SOUGHT AFTER AREA. 1,240 SQ. FT. ON MAIN FLOOR — A REAL FAMILY CHARMER. CALL NOW! THIS WON'T LAST.
M. RUDDY 656-4089
PARK PACIFIC INVESTMENTS LTD.
383-4124

Open House
"2937 Quadra"
Sat. 2 to 4 p.m.
5 rooms plus 3 room suite
Attractive 5 rooms on main floor — separate 3-room suite up. Pembroke bathrooms up and down. Convenient city location. Asking $27,900. See anytime by calling:
HERB HODGSON 382-3835
GORDON THOMAS 383-0668
OFFICE 384-7128
DOUGLAS HAWKES LTD.

Byron Price and Associates Ltd.
804 BROUGHTON ST. 385-2458

1826 FAIRHURST
1400 sq. ft. of exceptional living area. Large entrance, 20' living rm, good sized dining rm, kitchen with table area, family rm off kitchen, roughed-in utility rm, 3 bedrooms, 2 bathrooms. Carport and sundeck. $36,750.
BYRON PRICE 385-2458

TUFFREY AND MILLS REALTY LTD.
1119 Blanshard St.
386-7737

OPEN HOUSE
SATURDAY 1:30-4:30
152 Regina Ave.
—Three bedrooms
—In-line L.R. and D.R. with fireplace and w-w shag
—12'x28' Rumpus room, built-in bar
—4-Pce and 2-pce. bathroom
—Sundeck, carport and tool shed
Exclusive with
HEATHER GAMMON
396-7737 or 478-2607

BRAND NEW
3-bedroom home on extra quiet Cul-de-sac with Seaview. $43,000. MLS.

IMMACULATE
3 bedrooms on 1,200 ft. up, plus family room and rec. room and extra bedroom and 3-piece bath down. Large patio over garage and 2-ntall carport. Close to schools.

CAPITAL REGION AGENCIES
2481 Beacon Ave. Sidney, B.C.
656-3951
Jim Sloan, 656-5311
Evenings and Sundays
Jim Jones, 656-4597

OPEN HOUSE
SAT.-SUN., 1-4 P.M.
2913 CORRINNE PL.
Goldstream park, owner transferred. 4-month-old, 3-bedroom home on quiet cul de sac. Large fenced lot, surrounded by fir trees, sundeck and patio at rear. Brick fireplace and panelled feature wall. Shag carpet throughout, 1½ baths, family kitchen with new harvest gold appliances. Laundry area in basement with new washer and dryer. Basement ready for development with panelling and doors for rec. room and 4th bedroom included. $34,900 firm. Good financing available. 478-2660.

OPEN HOUSE
1330 IVY PLACE
2 to 5 Saturday
Just off COOK ST., we have this modern 5-room home. Complete with guest suite. Oil hot water heating, hardwood floors. VACANT — MOVE RIGHT IN.
$36,500 (Terms)
ARTHUR E. HAYNES LTD.
739 Fort St. 386-3271
Peter Brown 658-8168

OPEN HOUSE
SATURDAY 2-4:30 P.M.
9850—4TH ST., SIDNEY
Beautifully renovated Tudor style with ample accommodation for the larger family, or could easily be duplexed. Expensive carpeting and well-planned large kitchen plus sep. family room with fireplace are but a few special features of this well-constructed home. Asking $35,900.
JOAN HOPPER 652-3103
MARY McGUIRE 479-7668
DOUGLAS REALTY

BY BUILDER
1816 Ferndale Road
Deluxe 3-bedroom, 1½ bath, full basement, double carport, sundeck, stone fireplace, W.W. carpet. Quality throughout, $43,200. Postle Construction. 477-3728.

250 HOUSES FOR SALE

Johnston
REALTORS—APPRAISERS
SINCE 1903
1306 BROAD ST., 385-2471
JOHNSTON AND CO. LTD.

GONZALES-RICHMOND AREA
3-4 BEDROOMS
Excellent condition throughout, sun porch entrance. Livingroo m, with fireplace, wall-to-wall carpet, large kitchen with pantry off, large bathroom, two bedrooms on main, two bedrooms upstairs. Full basement. Carport off lane in rear. A pleasure to show. Avail. Sept. 1. MLS
$28,500
BILL McCULLOCH
385-2471 479-4487 Res.

$36,900
GORDON HEAD
2 LARGE BDRMS PLUS 1 OR DEN DOWN
NEW LISTING
This WELL DESIGNED, very SPACIOUS home was built 7½ yrs ago by the vendor who is a CABINET MAKER by trade. There's almost 1300 ft. on main floor. There are many, many special features incorporated in this house and can only be appreciated by viewing. Quality homes in this area sell fast so don't delay call:
385-2471 Hugh Yerex 479-8169

Only $25,900!
Completely and tastefully renovated by owners for own use. Now forced to move for business reasons. Charming two bedroom, no basement home on bus line, near shops. Low cash payment will put this cosy charmer in your hands. One like this is hard to find on today's market. Liv. rm. has heatilator fireplace, panelled kitchen has lots of cupboard space with lazy susan and vegetable bins, room will hold a freezer plus washer and dryer and lots more cupboards. Possession end of June. To view please call:
MR. BAXTER 385-2471

National Trust
SINCE 1898

2 OFFICES
HILLSIDE SHOPPING CENTRE
386-2961 or
DOWNTOWN, 1280 DOUGLAS
388-5451

NONE BETTER
CHARMING RANCHER
DELIGHTFUL SETTING
Attractive ranch style bungalow with heavy shake roof. In beautiful treed setting and adjacent to well kept popular golf course. Large entrance hall leads to spacious living room panelled in oak and with stone fireplace. Separate family size dining room with access to circular patio. Modern galley type kitchen with adjoining utility room. Master bedroom (4-pce. ensuite). Two other bedrooms plus four piece bathroom, double garage connected to house via breezeway. Efficient hot water heating system, built-in lawn sprinkler system—ideal for enthusiastic golfing family. Priced at $66,500, for appointments to view call:
DON CLARK
477-8076 388-5451

GORDON HEAD — $25,900
Bright and cheery. Only a short walk to the sea from this charming 3 bedroom, no basement house, (or 2 bedrooms and den) on nearly ¼ of acre of land. Fireplace in living room, fridge and built-in stove in kitchen. Wall-to-wall carpeting throughout. 1 block from bus, close to schools and recreational centre. Lovely view of Mt. Douglas and Olympics. Fruit trees — ideal retirement or starter. Low taxes. Private sale. Phone 477-1342.

NEW HOME, READY FOR OCcupancy, 1200 sq. ft. 3 bedrooms, Colwood area, Sale by Builder, to view call 477-8098 or 383-2372.

250 HOUSES FOR SALE

SEE
Engineered Homes
PRESENTATION
in the
VICTORIA HOME BUILDERS
PARADE OF HOMES
on Grange Road
at Interurban
OPEN FOR INSPECTION
1-9 P.M. Sat.
1 - 6 P.M. Sun.
3-9 P.M. Weekdays
ENGINEERED HOMES LTD.
385-6211 Cadillac Ave.

FINLAYSON
3 bedrooms, full basement, NHA constructed. Should go CMHC. Try your down payment on this 20-year new home. $29,900. Call LARRY QUAGLIOTTI 388-6231, Island Pacific Realty Ltd.

He Wants This!

707

by Laura Wheeler

Summer, fall, any season is right for this jacket!

Crochet handsome, casual jacket of worsted, with or without sleeves, in easy shell stitch. Ribbing is crocheted, too. Pattern 707: Men's Sizes 36-38; 40-42 incl.

Seventy-five cents for each pattern—cash, cheque or money order. Add 15 cents for each pattern for first-class mailing and special handling — to Laura Wheeler, care of The Daily Colonist Needlecraft Dept., 60 Progress Ave., Scarborough, Ontario. Print plainly pattern number, your name and address.

All New for 1973! Fashion-inspired Needlecraft Catalogue — more knit, crochet styles, crafts. FREE directions 75c.

NEW! Instant Money Book. Learn to make extra dollars from your crafts $1.00.

Instant Crochet Book $1.00.
Hairpin Crochet Book $1.00.
Instant Macrame Book $1.00.
Instant Gift Book $1.00.
Complete Afghan Book $1.00.
16 Jiffy Rugs Book 60c.
12 Prize Afghans Book 60c.
Quilt Book 1 — 16 patterns 60c.
Museum Quilt Book 2 60c.
15 Quilts for Today Book 60c.

Curved Flattery

9421
8-18

by Marian Martin

Wow! What a figure you have in this body-curving pantsuit or the equally flattering dress. Dramatic yoke lightly "capes" shoulders.

Printed Pattern 9421: Misses' Sizes 8, 10, 12, 14, 16, 18. Size 12 (bust 34) pantsuit 2½ yards 60-inch fabric.

Seventy-five cents (75c) in coins (no stamps, please) for each pattern — add 15 cents for each pattern for first-class mailing and special handling. Print plainly size, name, address and style number.

Send order to Marian Martin, care of The Daily Colonist, Pattern Dept., 60 Progress Ave., Scarborough, Ont.

New! Spring-summer catalogue! We love to design for you — over 100 town, vacation, glamor styles. Choose one pattern free! Send 75c now. Instant Fashion Book. $1. Instant Sewing Book — Sew It Today, Wear It Tomorrow. $1.

250 HOUSES FOR SALE

NEWSTEAD REALTY
1637 Fort Street 382-8117

OAK BAY
GONZALES HILL
3 DIMENSION SEA VIEW
Bay windows frame the magnificent 3 dimensional sea view from the living room of this unique character duplex home. The Olympic range and the sea. Port Angeles at night, the Swiftsure in living colour are just a few of the delights that are spread before you in an ever changing panorama of delight. Beautiful lot with patio areas that offer complete seclusion. $45,000. Let me tell you more. Phone PATRICIA SEDGER.
382-8117 or 479-3673

ESQUIMALT
PANORAMIC SEA VIEW
WALK TO THE SEA
1,400 sq. ft. of gracious living located high on a hill with the view windows in the living room and kitchen. This spacious home offers a separate dining room and 3 bedrooms, however the high basement CAN BE anything you wish with its built in fireplace and complete bathroom. Immediate possession — Reasonable taxes — This 25 year old home may need some decoration but it is priced to sell and offers much more than I can say here. Asking $34,300. It won't last, call now.
MRS. V. ROBERTS
382-8117 or 592-2171

OPEN HOUSE
OPEN HOUSE
OPEN HOUSE
Saturday June 9th.
1:00 - 4:00 P.M.
2846 SUNVALE
(Out the Island Highway—left on Sooke Lake Rd.—left on Mount Wells - left on SUNVALE.) brand new 3-bedroom, 1½ baths, Wall-Wall Shag throughout, Drive-in garage, Floor to Ceiling F.P., Built in dishwasher, quiet cul-de-sac. Priced at $32,900, others to $33,900 Come on out and browse around. For further information and-or preview showing call MURRAY LAWSON 592-7876 or 383-4124 anytime.
Park Pacific Investments Ltd.

Engineered Homes
Canada's Most Honored Builder offers
9 NEW SIDNEY HOMES
on
Simkin Place, 1 block off Resthaven on Henery Ave. Priced from $29,800. NHA loans at 9%.
and in
NORTHRIDGE TERRACE
on Vanalman Ave.
14 New Homes for Aug. and Sept. occupancy. Buy now and select your own interior colors.
Call Anytime
Harry Atkey 598-1737
Rowan Ragan 383-3826

Engineered Homes
385-6211 19 Cadillac Ave.

SSC
SWINERTON, STEWART CLARK LTD.
1318 Blanshard 385-2481

3 BEDROOMS
CLOSE IN
Smartly renovated older basement home. Large LR and DR and kitchen. 1½ baths. Separate garage. Oil heat. Located on nice fenced lot in Fernwood area. Immediate tennancy. Easy terms available.
$23,900
D. Bowen 385-2481

JUST TWO LEFT
Quiet cul-de-sac Goldstream area, brand new Hucker Homes, 3 bedrooms, 1½ baths, full basement ready for development, wall-wall throughout, sundecks. Act now and choose your own colors. $31,900 and $32,500, BUY NOW! Call MURRAY LAWSON 592-7876 or 383-4124 anytime. Park Pacific Investments Ltd.

REESON AND PINCH
BUILDERS AND DEVELOPERS
HAVE COMPLETED AND NEAR COMPLETION 2 AND 3-BEDRM HOMES. FIREPLACE IN FRONT ROOM WITH SLIDING GLASS DOORS LEADING TO LARGE PATIO. W-W CARPET INCLUDING ALL BEDRMS. PRICED FROM $28,900. DRIVE BY GODFREY PLACE AND PIER AVE. IN SIDNEY. OR FOR VIEWING PHONE DAVE WILLIAMS AT 388-4740

LOVELY MT. TOLMIE AREA
Tough work. We admit it's not easy but we think we have the home to end your search. Be happy homeowners! 3 bedrooms up, 1 down, 2 baths. Delightful living room with brick fireplace, sunny dining room all carpeted. Downstairs fully developed. Drive-in garage. Priced $35,500. To view call Erna Ellsay, 477-1841 or 386-7432.

OPEN HOUSE, 900 GREIG AVE., Sat., Sun., 2-4 p.m. Direct from builder, 3-bedroom home, large kitchen with eating area, dining room, living room, good-sized bathroom, with en suite plumbing off master bedroom, roughed-in plumbing in basement. Large NHA mortgage at 9%. This and more on large seaview lot. Phone 386-0575 after 5 p.m.

AVAILABLE JULY 1ST. DELUXE large 3-bedroom suite, 2 bathrooms, balcony, wall-to-wall drapes, cablevision. Washing facilities, parking, walking distance to town. Ideal for 3 adults. $225 per month. 383-7669.

BY OWNER
Marigold area, 5 bedrooms, (3 up, 2 down), good sized living room with fireplace, large bright kitchen, full basement, with finished rumpus room with bar, large fenced lot, spacious garage ideal for shop. Asking $29,900. Call 479-7895, after 5:30.

OPEN HOUSE, COLWOOD AREA, 10 a.m.-4, Saturday, Sunday, 3285 Galloway, 1200 sq. ft. 3 bedroom, 1½ bath, for sale by builder. 383-2372, 477-8098.

CLOSE TO SCHOOLS, TRANSportation, park, stores. 2 bedrooms 3-pce. bathroom, interior just remodelled, new furnace. Lot 51'1x140'. $18,200. 382-2662.

BY OWNER
3191 Admirals Road. .92 acre. 3 bedroom house, 1½ baths. Suitable for subdivision. Within 3 mile circle. Asking $60,000. 384-8817.

250 HOUSES FOR SALE

MAYFAIR REALTY
3153 Douglas St. 386-2955
WOODWARD'S MAYFAIR CENTRE

NEW OPEN HOUSES
SAT. 2 - 5 P.M.
(Preston Way is off Spencer Rd. which is next past Brock on Island Hwy.)
In various stages of completion. 3 bedrooms, master en suite. Full high basements. Spacious homes, beautiful and desirable. Yes! You may trade-in your present one! Consider the dwindling supply of subdividable land! This may well be the time to act on behalf of your family. Priced fairly from $29,500 to $31,300. For viewing ANYTIME just phone JOHN RUSSELL, 386-2955 or res. 592-3248 or FRED BERGMAN 386-2955 or res. 598-4418.

OPEN HOUSE
3924 BLENKINSOP
Sat. 1:30 - 4:30 p.m.
Large family home with 1950 sq. ft. on the main floor plus some developed area upstairs. Living room has granite fireplace. Large (11x15) dining room can easily take your old old-fashioned oak dining table. Family kitchen. Four bedrooms plus den on main floor and fifth bedroom upstairs. 2½ baths on main floor. Part basement and 98x148 treed lot. Roof, floors, wiring, plumbing have all been renewed recently. Just been reduced to $39,900. Owner anxious to sell. MLS. Call G. WALL 386-2955 or res. 478-5681.

OPEN HOUSE
SAT.
1:30 - 4:30 P.M.
631 POLYANTHUS CRESC.
Don't miss viewing this beautiful tudor 3-bedroom, 2-bath home on lovely large lot, $35,900. LEIGHTON NOBLE, 386-2955 or res. 658-8968.

BROADMEAD
Prestigious home custom built for owner on ½ acre fully landscaped lot. Three bedrooms, three baths, one 4-pce. off Master suite plus another 4-pce. and 2-pce. Den, charming open kitchen adjacent to delightful family room, all overlooking patio and garden. Formal living room and dining room. $59,500. No drive-bys Please. Exclusively listed LEIGHTON NOBLE, 386-2955 or Res. 658-8968.

CORDOVA BAY
Beautifully kept 4 bedroom, 3 bath home with sea view and immaculate garden. L.R. and separate formal DR. Kitchen with eating area. Laundry room, rec room and hobby room in full high basement. $47,900. Exclusive with LEIGHTON NOBLE 386-2955 or res. 658-8968.

VICTORIA
Duplex and separate house. Good income for low investment. Only $39,500 MLS. To view call D. MARSHALL 386-2955 or res. 656-2056.

NEW HOME
3-MILE CIRCLE
9 PER CENT MORTGAGE
Soon to be completed. Some choices still to be made in finishing. Featuring 3 bedrooms, L-shaped living-dining room, ensuite bath, full basement designed for maximum development potential. Sundeck over carport. Trade your home if you wish. Full price $31,900. Call GEORGE WALL 386-2955 or res. 478-5681.

WERE 22 — NOW 2
Only $29,900 for 3 bedrooms on one floor, master ensuite, full high basements. One ready to live in. One starting. You choose the colours. Incredible value! Phone FRED BERGMAN 386-2955 or res. 598-4418 or JOHN RUSSELL 386-2955 or res. 592-3248. We both wish there were still 22 to choose from.

SIDNEY SPECIAL
Exciting near new 2 BR plus 1 down in full basement. LR with attractive fireplace. DR with glass sliding doors to sundeck. Lovely kitchen with double stainless sink and Crestwood cabinets. Blacktop driveway and carport. Vendors have just landscaped and must move. Full price $28,500. To view call WAYNE SCOTT 386-2955, Res. 479-6087 or STAN JAMES 386-2955 or Res. 592-3740.

ESQUIMALT
4-bedroom Home. Full basement, living room, dining room, fireplace. Priced at $26,900. To view Call LEIGHTON NOBLE 386-2955 or res. 658-8968 or DAVE MARSHALL 386-2955 or res. 656-2056.

ESQUIMALT
2 bedroom home close to everything. Exceptional buy at $21,400. MLS. To view call D. MARSHALL 386-2955 or res. 656-2056 or L. NOBLE 386-2955 or res. 658-8968.

1100 sq. ft. plus, 3 bedrooms, 1½ baths. Family room on ground level. Cannot be replaced at today's cost. 15 minutes to town. Only $31,900 full price. Please call LOU BLOOMFIELD, 386-2955 or res. 478-6475.

BLOCK BROS
3636 SHELBOURNE
477-1841
MON.-FRI., 9 a.m. - 8 p.m.
SAT. 9 a.m. - 5 p.m.

OAK BAY
Built on a rock overlooking the sea this superbly constructed modern home offers many advantages. 4 Bdrms., 2 bath, Bsmnt., garburator, sundeck and patio. (MLS) Mr. A. Page 477-1841 (off.) or 382-9983.

HOME
3 Bdrm., plastered interior, stucco out, full basement, 1½ baths, recroom, utility room, big living room, bright happy home on 50x150 lot. "Just Great"

PLUS BUSINESS
Septic tank-Sewer Contracting Business. Be self-employed, at good returns, business operates from home with 2 vans, dump truck and pump truck plus all necessary equipment. Operating five years successfully. For more details call G. Argyle 382-5077 or 477-1841.

2 ACRES
IF YOU ENJOY ROOM TO MOVE DON'T MISS THIS
This treed property offers nice lawns and flower beds and plenty of room for expansion. Bright roomy house has 2 bedrooms, large living room and good eating area in kitchen. Worth every cent of $27,000. Try $1,500 down or your trade. Call Cliff Ball at 592-1764 or 477-1841.

1240 SQ. FT.
$32,900
Includes high basement, sundeck, ensuite bath off main BR., utility room on main off kitchen, carpeted, some views, not far from Goldstream. Jamie MacGregor 477-4270.

HUCKER
BRAND NEW HOMES
COLWOOD
$31,500 - $32,900
All 3 BR. 1½ baths, basement's ready for develop. LR with FP, dining room with sundeck off. — super kitchens — wall-to-wall throughout. To view call J. B. Young 598-1818 or 383-4124 anytime, or Robert Young, 477-8749.
Park Pacific Investments

250 HOUSES FOR SALE

Island Pacific Realty
3200 QUADRA

RETIREMENT SPECIAL
New kitchen cupboards and other recent improvements. 2 bedrooms, copper plumbing, oil fired hot water heat. Easy care fenced lot. Asking only $18,500 with good terms. IRENE DALZIEL 388-6231 or 384-8692.

HANDYMAN SPECIAL
Up and down duplex ½ block from Sea. Only $18,900. ML. Call: HAZEL CAMPBELL 382-8956 or 388-6231.

VICTORIA AVE.
SOUTH OAK BAY
Three Bedrooms or 2 bedrooms and sep-dining rom. Attractive living room. Full basement, drive-in garage. Large attractive lot. Asking $33,000. Call: HELEN OLDFIELD 388-6231 or 383-3179.

STARTER HOME
$1,000. down, may buy you a 2 BR with full basement., possible suite. Call: LARRY QUAGLIOTTI 479-6609 or CHRIS GREIG 382-1130 or 388-6231.

3 BR.
$25,900
Lovely family home. Large L-Dining room plus den. Family kitchen with eating area, new wall-wall throughout. All bedrooms on main floor. Extra room in basement. Copper plumbing, new roof. Immaculate throughout. Large lot with 2 greenhouses. This is todays best buy. Exclusive with FREDDY STARKE 388-6231 or 479-3866.

OAK BAY BORDER
Luxury living. Consider this beautiful, fully plastered home, 3 bedroom, large living room with raised fireplace, spacious dining room, kitchen with eating area, oak floors throughout plus the bonus of a legal 1 bedroom suite in the basement with its own private entrance, potential of around $150. per month. Tremendous opportunity to save $$ as you pay for this lovely home. Asking $39,900, $13,500 1st at 9%. Call CHRIS GREIG 388-6231 or 382-1130.

GARDENING PARADISE
Just listed—retirement home. Located in town close to Simpsons-Sears. Large double lot frontage on two streets. Fruit trees. 2 BR. comfortable home. Only $24,500. GRAE LANGSTON 386-8596 or 388-6231.

MOUNT TOLMIE
Absolutely lovely lot with loads of well spaced trees. Nearly ¾ of an acre. 1308 sq. ft. and no basement. 3 bedrooms, nice L.R. and D.R. with w-w and fireplace, large utility room, attached garage, only minutes from Simpsons-Sears. Only 22 years old. A bargain for the right person at $42,500 asking. Quickly call IRENE DALZIEL 388-6231 or 384-8692.

HIGH TOLMIE/COOK
20-year-old solid stucco, 3 bedrooms and full basement with nice city view, nice LR with w-w and fireplace, 3 good bedrooms and thru hall. Try an offer on this. $29,900. Excellent family home on a cul-de-sac. Quickly call: IRENE DALZIEL, 388-6231 or 384-8692.

OLYMPIC REALTY LTD.
385-5741

OPEN HOUSE
SAT. 1:30 - 5:00
BEAUTIFUL COLWOOD
From town drive along Sooke Road, turn left on Metchosin Rd., then rt. on Wishart to 3371 and come inside this gorgeous 3 bedroom, full basement home, 1 block to school and shops, beautifully landscaped, lots of trees and low, low, taxes. Will arrange financing to suit. For prior viewing call Lilian McLeod 598-5446. MLS.

ULTRA MODERN HOME BY OLD WORLD CRAFTSMAN
Beautiful floor plan — best of materials — costly fixtures — over 2000 sq. ft. of absolute luxury — in one of Victoria's finest areas. An impressive entrance hall leadn to a fabulous family room complemented by a stunning and unique Bavarian fireplace and decorative brick wall. Tasteful formal dining room — end wall completely mirrored. Master bedroom with full ensuite bath. Full main bathroom plus 2 pce. service powder room. Excellent kitchen with utility room off. Many more exciting features make this a buy at $62,500. Phone F. COLOMBIN, 385-5741 or res. 385-3033.

EXCELLENT STARTER HOME
Neat and tidy, 2 BR., galley kitchen with new lino, quality cupboards and separate eating area. Located just south of Gorge Vale Golf Course. Asking $19,900. M.L.S. Call
JEANNETTE COWAN, 385-5741 or 479-6792.

GORGE AREA
BEDROOMS??? We start with 3 on the main floor. One more plus a rec room in the basement, plus room for 2 or maybe 3 in the unfinished upstairs. All large rooms with beautifully laid floors. Auto oil heat of course. This is a large family special on almost ¼ acre of land. Asking $34,900. To view call ELLWOOD NAULT, 385-5741 or 388-4150. M.L.S.

TRY YOUR OFFER
Plenty of room to park the boat, trailer and cars on this 1.7 acres. 3 BR cozy bungalow in mint condition. Close to bus and shops. Large workshop for the handyman. Hurry on this one. Langford area. In the low 30's. Call BOB DAVISON, 385-5741 or 477-8692.

VIEW ROYAL
3-4 BEDROOM
A charming secluded home located amongst a natural environment of trees, shrubs and lawns. Close to shops, schools and transportation. Features include recreation room, sundeck, large utility room and many extras. Very large kitchen, living room, and dining room. Excellent financing available on asking price $39,900. M.L.S. Call ALBAN BOWES 385-5741 or 479-5693.

Sell Yours
IF YOU NEED MORE ROOM OR JUST WANT TO TAKE A STEP UP TO MORE LUXURIOUS LIVING.
and
Buy Theirs
BECAUSE THEY ARE LEAVING THE COUNTRY AND OFFERING YOU THEIR FOUR BEDROOM HOME FOR JUST $59,500. I SAY "JUST" BECAUSE IT OFFERS DELUXE ACCOMMODATION, GREAT ENTERTAINING FEATURES AND A FANTASTIC VIEW, FOR A REASONABLE PRICE. (MLS).
SO IF YOU WANT TO BUY THEIRS AND SELL YOURS, OR SELL YOURS AND BUY SOMEONE ELSES, CONTACT ME SOON.
386-2111 NEIL RAWNSLEY 384-7380
MONTREAL TRUST CO.

BY OWNER BEAUTIFUL GOLDstream Park. 3 bedroom en suite second bathroom, separate dining room, kitchen with eating area, sundeck, carport, lovely Taffey rock fireplace, and feature wall, wall-to-wall throughout, nice bright full basement. Roughed-in fireplace, roughed-in plumbing for 3rd bathroom. $34,900. 478-7277.

250 HOUSES FOR SALE

CANADA PERMANENT
ON DOUGLAS AT FORT
382-9191
OPEN TILL 8, SAT. TILL 4:30

OAK BAY WATERVIEW
HIGH LOCATION—$75,000
EXCLUSIVE NEW LISTING
Custom built for present owner, 6 yrs. old, two levels plus basement, HW floors throughout. Two fireplaces, panelled den with patio entrance. Full sundeck with ocean view. Rock garden observatory featuring flood lite waterfall. 3 lovely bedrooms, 4-pce. en suite and dressing area. Two other bedrooms, 26x15' kitchen, family room, rec. room, dble garage. all on secluded grounds. Call SID HASLAM, 477-1994 or GRAY LAITE, 656-5267.

GOLDSTREAM PARK
3 BEDROOMS — BASEMENT
We dare you to match or beat the value on this quality built home, less than a year old. Owner has purchased and is offering at $33,900. Must sell by 14th of June or price will be increased. Prof. finished rec. room with 2nd floor-to-ceiling fireplace. Sep. dining room, sundeck and carport. En suite 2nd bathroom. Wall-to-wall throughout. Won't last. To view call PAT DOERKSEN. 478-3432 or 382-9191. MLS.

OAK BAY
BEACH DRIVE — $56,900
Seaview superb. 6 yrs. old, 4 bedrooms, beautiful 1665 sq. ft. home; sundeck and patio front Shoal Bay affording magnificent unobstructed view. Home is in meticulous condition and possesses many extra features. SID HASLAM, 477-1994 or GRAY LAITE, 656-5267, office, 382-9191.

TOP-FLIGHT UPLANDS!
SWIMMING POOL BONUS!
PRIME EXECUTIVE RANCHER!
If you insist on quality construction, spotless condition and utterly prime location, read on! 4-B.R., 2½ Bathroom, very spacious L.R. and D.R. and excellent kitchen combined with big-party-sized rec. room and hobbyists dream workshop area! This plus large, well-landscaped lot and 24x15 swimming pool all for far less than replacement cost at $72,500. MLS. For personal viewing, DICK BATEY, 592-4607 or 382-9191.

OAK BAY
AT UNIVERSITY ENTRANCE
Attractive near new 1325 sq. ft. home on a treed lot. Quiet crescent close to transportation, parks and schools. Tastefully decorated, wall-to-wall throughout. two fireplaces, three bedrooms, master bedroom en suite, kitchen with eating area and dishwasher, dble. carport and sundeck. Priced at $52,900. CTM To view by appointment Phone Herb McDannold, 598-5558 or 382-9191.

STARTS OR RETIRES
Here's a spotless little home just right for two. Close to just about everything. 1 bedroom, large kitchen and dining room. Living room with fireplace. Full high basement. Separate garage and back yard with fruit trees. Only $22,500. FRANK ALLEN, 478-4807 or 382-9191.

COLWOOD, NEW HOMES!
Why not live on a quiet cul-de-sac with a stream and park at your back door. 2 Homes — both with en suite plumbing and floor-to-ceiling rock fireplaces, 2 or 3 bedrooms, full basements, $31,900 and $32,900. Choose your colors. FRANK ALLEN, 478-4807 or 382-9191.

NEW HOMES
READY IN ABOUT 30 DAYS
$35,500 - $35,900
Good quality, both ensuite and with original designs. Near All Bay and Marinas in new cul-de-sac, ½ block to the ocean. Near schools. MLS. GRAY LAITE 656-5267 or SID HASLAM 477-1994 or 382-9191.

2 ACRES-NEW MLS
THIS IS HORSE COUNTRY
3¼ YEAR OLD HOME
Full basement master bedroom ensuite, 3 bdrms on main, extra bdrm and rec. room down. 50x16 sundeck overlooks vast lawns, trees and your own stream. $49,900. MLS. GRAY LAITE 656-5267 or SID HASLAM 477-1994 or 382-9191.

CITY TRUST
383-4141

OPEN HOUSE SAT.
1:00-4:00 P.M.
1700 EMERSON STREET
JUBILEE OPPORTUNITY!
3 BEDROOMS
$21,950 OFFERS!
$1,200 DOWN
A low down payment and early possession to this city bsement bungalow. LR and DR cabinet electric kitchen. Quiet cul-de-sac. Call George Thorneloe, 383-4141.

ROCKLAND
Exceptionally large classic older home near Government House. Over 6000 square feet of living space plus full high ceiling basement, 3 bathrooms, four fireplaces, den off large dining room. With bright sitting room off large living room. Open beam ceilings with wood panelling feature walls. Large corner lot with some sea views. Excellent financing available, so low down payment will handle. Full price $64,500. We accept trades. This is new listing exclusively by Don Jones, Res. 598-1353.

TOWN and COUNTRY
3 BEDROOMS
$24,500
Very attractive bungalow close to everything! WW carpet, F.P. in L.R., excellent stove and fridge included. Basement, sundeck, and separate garage. 383-4141

DUPLEX, Handyman special, Bay-Quadra Ave. Older duplex in R3 zoned area. Three bedroom suite on main floor and one bedroom suite on top floor. Needs some minor repairs and a good face lifting with paint. Priced to sell at $20,750.00. To view call Dave Taylor or Bill Sidhu at 383-4141.

SIDNEY
One block from water, 3 Beds., spacious kitchen, finished rec room, in-law suite. $125 monthly included. $28,900. Try $2400 down, assume existing financing. 383-5147.

BURNSIDE AREA
2 bedroom home, with finished room in full basement, large fenced lot, sundeck. Close to schools, park, bus and rink. $27,500. Good financing available. 385-1695 evenings, weekends.

2-BEDROOMS UP. $15,000 CASH. Guaranteed. 1230 Queens.

PRIVATE SALE
3-bedroom 15-year-old house. Developed basement. $31,500. 386-8501.

SELL IT
WITH A
CLASSIFIED AD

S FOR SALE

IADA
ANENT

LAS AT FORT
2-9191
, SAT. TILL 4:30

ERVIEW
N—$75,000
W LISTING
present owner, 6
els plus basement,
ughout. Two fire-
den with patio en-
ndeck with ocean
rden observatory
lite waterfall. 3
, 4-pce. en suite
a. Two other bed-
kitchen, family
, dble garage. all
unds. Call SID
1994 or GRAY

REAM PARK
S — BASEMENT
match or beat the
uality built home,
r old. Owner has
is offering at
l by 14th of June
r increased. Prof.
m with 2nd floor-
ice. Sep. dining
and carport. En
oom. Wall-to-wall
't last. To view
KSEN. 478-3432 or

— $56,900
6 yrs. old, 4 bed-
1665 sq. ft. home,
o front Shoal Bay
cent unobstructed
meticulous condi-
s many extra fea-
LAM, 477-1994 or
656-5267, office,

LANDS!
L BONUS!
IVE RANCHER!
quality construc-
dition and utterly
read on! 4-B.R.,
ery spacious L.R.
excellent kitchen
g-party-sized rec.
ists dream work-
plus large, well-
and 24x15 swim-
far less than re-
at $72,500. MLS,
viewing, DICK
or 382-9191.

ENTRANCE
new 1325 sq. ft.
l lot. Quiet cres-
nsportation, parks
tefully decorated,
ughout. two fire-
edrooms, master
te, kitchen with
dishwasher, dble.
deck. Priced at
view by appoint-
lerb McDannold,
l.

IRES
little home just
ose to just about
room, large kitch-
om. Living room
ll high basement,
and back yard
. Only $22,500.
, 478-4807 or

HOMES!
a quiet cul-de-sac
nd park at your
nes — both with
ng and floor-to-
aces, 2 or 3 bed-
ents, $31,900 and
your colors.
, 478-4807 or

T 30 DAYS

oth ensuite and
signs. Near All
s in new cul-de-
the ocean. Near
GRAY LAITE
HASLAM 477-1994

LS
COUNTRY
OME
ster bedroom en-
on main, extra
oom down. 50x10
s vast lawns,
own stream.
GRAY LAITE
HASLAM 477-1994

TY
UST

141
SAT.

N STREET
PORTUNITY!

S!

ayment and early
this city bsement
and DR cabinet
n. Quiet cul-de-
eorge Thorneloe,

large classic
ear Government
6000 square feet
e plus full high
nt, 3 bathrooms,
, den off large
With bright sitting
ge living room.
ilings with wood
re walls. Large
some sea views.
ncing available,
payment will
rice $64,500. We
This is new list-
by Don Jones,

UNTRY

bungalow close
WW carpet,
excellent stove
uded. Basement,
separate garage.

ndyman special,
ve. Older du-
ed area. Three
on main floor
om suite on top
some minor re-
ood face lifting
riced to sell at
view call Dave
Sidhu at 383-4141.

EY
water, 3 Beds.,
finished rec
e. $125 monthly
Try $2400 down,
ing financing.

E AREA
, with finished
asement, large
eck. Close to
ous and rink.
ncing available,
weekends.

. $15,000 CASH.
ueens.

SALE
old house. Dev-
$31,500. 386-8501.

IT

A

ED AD

250 HOUSES FOR SALE

HENRY
BITTERMAN
LTD.
2700 Government 386-2971

SAVE . . . $ $ $ . . . HUNDREDS
Our Commission—only 4%
4% 4% 4% 4% 4% 4% 4% 4%

Nearly Two Acres
Sunny Slope Facing
Beaver Lake Park
EIGHT ROOMS
ON TWO FLOORS

Drive down a secluded driveway through a quarter of an acre of tall PINES, CEDARS, DOGWOOD, bracken and ferns; suddenly you come out of the woods face to face with this unusual home, less than twenty years old and newly decorated.

•Climb a few steps to a long SUN PORCH and enter your future home through an aluminum screen door to the main floor with wall-to-wall carpets in many rooms.

22'x14' LIVING ROOM with handsome stone FIREPLACE. 12'x14' DINING ROOM, spacious MODERN KITCHEN, two smaller bedrooms, PLUS the 13'x14' MASTER BEDROOM, and four-piece VANITY BATHROOM.

Downstairs there is a fourth bedroom plus a large 26'x12' RECREATION ROOM, and another equally large ROOM FOR ENTERTAINING WITH KITCHEN FACILITIES, opening (without steps) on to the ORCHARD with 25 cherry trees, 5 apples and 2 walnuts, all sloping down to the PAT BAY HIGHWAY, with a MAGNIFICENT VIEW OVER BEAVER LAKE PARK.

Separate garage and tool shed
20 MINUTES TO DOWNTOWN
ASKING $52,000
Terms or Trades Considered
ERIC MACFADYEN
For personal service
386-2971 anytime Res. 382-8748

WATERFRONT
DALLAS ROAD

Bedrooms? How many do you really require? Here can be at least 4 lovely ones, master ensuite, living room, natural rock floor-ceiling fireplace, extra large separate dining room. Modern functional kitchen. Lovely eating area, complete with stove, fridge and dishwasher. Bonus extras: new first quality wall-to-wall throughout over hardwood, lovely glassed-in sunporch, observation deck off upstairs bedroom, full basement including washer and dryer. Expansion possibilities limited only by your own imagination. Separate closed garage. Full asking price $49,000 — Generous terms. For viewing please contact CAM MacLEAN, 386-2437 anytime.

PACIFIC STRATA
SERVICES LTD.

MT. TOLMIE
HIGH VIEWS

Quality constructed and absoluetely immaculate, this custom-designed 3-bedroom, 1½ bath home is situated high on a large beautifully landscaped Mt. Tolmie lot. Offering panoramic views from most rooms, the 22x15 living room in particular has large low windows, floor to ceiling brick fireplace and walnut paneling. Separate dining Rm. with built-in china cabinet has sliding doors onto a private sundeck. Convenient kitchen with large eating area, and built-in oven and range, enjoys views in two directions. Down is a 20 ft. rec room with patio off, a 2nd bathroom and large workshop with lots of storage. Separate 2-car garage and parking apron for a trailer or 3rd car. Price $52,000.

D. Dickie 382-4312
Dickie Agencies Ltd.

UNIVERSITY
AREA

NEW LISTING, 3 BEDROOMS, LIVING ROOM WITH FIREPLACE, KITCHEN WITH EATING AREA, DINING AREA, SUNDECK, LARGE LOT AT END OF DEADEND STREET, ADJOINING UNIVERSITY ENDOWMENT LANDS, LARGE RECREATION ROOM IN BASEMENT, DRIVE IN GARAGE. FULL PRICE $34,900. FOR FURTHER INFORMATION PLEASE CALL, CAM MacLEAN, 386-2437.
PACIFIC STRATA SERVICES
LIMITED

ROCKHEIGHTS — ESQUIMALT
Built eleven years ago under V.L.A. supervision. 2 bedroom, full basement bungalow. Living room, dining and kitchen with ample cupboard space. 4 piece bath, sundeck off dining room. 2 extra bedrooms down with rumpus and laundry and 2 piece bathroom. Vacant July 1st. $32,000 full price. Drive by 812 Elrick, do not disturb tenants. Owner at 382-1671. Highl View. Close to everything.

DRIVE BY
1886 and 1896 Watson St. Sold by builder. Brand new 3 bedroom, 1½ baths, separate dining room, wall-to-wall carpeting throughout. Custom built kitchen with phone desk, chopping board, tin cabinet and garburator, lots of wall paper. Full basement with roughed-in plumbing and fireplace. Lovely view of city and Olympics. Landscaped. Tideline Construction, 477-4323, $48,600.

ALRIGHT BUILDERS LTD.
479-1160

We build your home or cottage anywhere on Vancouver Island. Land and Mortgage funds available.

NEW LISTING, $24,900
Well kept 3 bedroom stucco bungalow (one in bsmt). Fenced lot on a no-thru street. Nice family sized kitchen. Attached garage. Near Burnside Road, only 10 minutes to town. For appointment to view, call now
City-wide Appraisal
383-4614 Realty 478-5763

BRENTWOOD BAY
963 SLUGGETT RD.
Lovely 7 room, 2 baths, garage, parking, many extras. 1 block to marina's. $35,900 or offer. Private. 656-5174.

KID STUFF AT LOW PRICE
This home offers 4 bdrms., good sized lot, large dining area. Close to all schools, stores and bus routes. Exterior stucco. In excellent condition. For more information please call 382-5077.

PRIVATE. DUPLEX. 1 AND 2-bedroom, full basement, lot 50'x185', apartment zoned, 1 block from Beacon Hill Park, 2 blocks from sea. Asking price $33,500. 382-9427.

CADBORO BAY REALTY
Homes in the Carboro Bay, Gordon Head, University area. Phone 477-9511.

MUST BE MOVED
3 bedroom, recently renovated, first $1,500 takes. 385-4022 or 384-2016.

BY BUILDER. 1200 SQ. FT., 1½ bath, 3 bedrooms, stucco. Lot 69.9 x 150. 3285 Galloway, Colwood. To view phone 477-8098 or 383-2372.

PRIVATE SALE. MODERNIZED family home, Jubilee area. Basement, fireplace, dining room, 2 bathrooms, $23,800. 385-0508.

SOUTH OAK BAY
4-bedroom near the sea, a buy at $33,500. Phone owner after 4 598-1406. No Agents.

OPEN HOUSE, FRI., SAT., SUN., 2854 Sunvale. By owner, 3-bedroom new home by builder. With basement suite and workshop. 478-6437.

253 COUNTRY HOMES AND PROPERTIES

Western HOMES Ltd.
817 Fort St. 386-3494

7.8 Acres
Hobby Farm
Mill Bay Area

An outstanding high, lightly treed property that would easily fulfill your dreams of a country home. The immaculate 3 bedroom, part basement home is a pleasure to show. A good barn and numerous outbuildings in A-1 condition plus lots of fencing make this good value at $53,900. (MLS). Don't delay, call today.

Jack Davis
386-3494 (24 hrs)

2 Ac.
Rolling
Meadowland

An outstanding property adjacent to an equestrian development of equal high calibre. Located in the Shawnigan Mill Bay Area this is one of the few properties left so act quickly before its too late. Asking $9,200 (MLS)

John Thomson
Jack Davis
386-3494 (24 hrs)

COBBLE HILL VALLEY
APPROX. 10 ACRES
2,100 SQ. FT. DELUXE
RANCH HOME
$68,500

Located approx. seven miles south of Duncan, just WEST on DOUGANS LAKE in the COBBLE HILL VALLEY. Superb COUNTRY ESTATE ideal for a hobby farm, quiet residence or horse fancier. Seven-year-old split-level ranch home of approx. 2,100 sq. ft., situated on a high knoll overlooking the entire property. Living room with massive granite fireplace. Spacious electric kitchen, dining room, family room, separate office or den and three good bedrooms. Many rooms finished in various wood panelling. Double attached garage. Rustic shake roof. Full price $68,500.
EXCLUSIVE LISTING OF DON MUNRO, VICTORIA REALTY LTD. 386-3585, res. 477-1705.

HOUSE PLUS
2 ACRES

Located in North Saanich overlooking the northern end of the peninsula. 2 bedrooms on main plus one up. En suite plumbing. Room for more development. Guest cottage that needs a bit of work. Full price $45,000. MLS.

MINI FARM

Delightful 3.25 acre parcel with sturdy 4-bedroom part basement home. Many outbuildings, all in good repair. Fenced and cross fenced. Located in North Saanich. Asking $55,000. MLS

John Bruce 656-3928
Res: 656-2023 or 592-7576
SIDNEY REALTY LTD.

BOARDING
KENNELS
NORTH SAANICH

This is your opportunity to own and operate one of the finest boarding kennels on the peninsula. Ideal for couple who love animels. Space for 28 dogs and 16 cats in approved heated controlled bldgs. Plus plenty of room for expansion on the 2 acres of seclusion. Lovely 2-bedroom home, full basement with office and grooming facilities.
Asking $59,950 — Terms — MLS
384-6004 AL VICKERS 385-3435
P. R. BROWN AND SONS LTD.

SOOKE REALTY LTD.
Mrs. Goldie
642-5426

Excellent retirement or starter within walking distance of village. 2-bedroom home, living room, dining room, kitchen with nook, good-sized lot, garden plowed, ready for planting, all in very good condition and newly redecorated.
$21,500.

Near village centre 3-bedroom, no-basement home in beautiful condition.
$22,500.

CALIFORNIA

IF THAT'S WHERE YOU'RE FROM THEN YOU'LL LIKE THIS HOUSE. IT'S BIG (OVER 1725 SQ. FT.) IT'S INDIVIDUALISTIC (CROW'S NEST LIVING AREA); IT'S MOUNTAINSIDE (TERRIFIC VIEWS) PROPERTY AWAY FROM CITY, NOISE AND WORRIES. ONLY THOSE WITH A ZEST FOR LIVING SHOULD APPLY. M.L.S. PHONE JIM WEBBER 382-7276 or 658-5977.

AMONGST THE TREES
CENTRAL SAANICH

This 5-year-old home on 4-10th of an acre offers you quiet seclusion together with 3 bedrooms, L-shaped living and dining room, well appointed convenient kitchen with eating area. Wall-to-wall carpeting, spacious view sundeck. Full high basement. Includes large rec room, 2-piece bathroom and utility area. This home is well priced at $37,500. Call Tony Buckle 656-3157 or Brentwood Properties and Insurance Agency Ltd., 652-1141.

COUNTRY LIFE
Gardeners delight, supplement your pension with revenue from tomatoes, berries etc. Nice 2-bedrm. home with 3rd in full basement, separate D.R., L.R. with fireplace. Commercial type greenhouse, raspberries, strawberries, fruit trees all on one acre property. Asking $40,900. No drive bys please. To view call
Bill Bates
385-7761 or 592-4077
D. F. Hanley Agencies Ltd.

BRENTWOOD
HOME AND 4 LOTS
Can be bought as a block for $55,000 or 2 blocks of two with a little rented house beside a vacant lot at $27,000. The other two lots at $28,000 the pair with a fully equipped 20x40 swimming pool on one lot. All on sewer. Call
SIDNEY OFFICE 656-3924
STAN MITCHELL 386-2111
JACK NAISMITH 388-7496
Montreal Trust Co.

YOUR FUTURE
HOME SITE
Near the water, well secluded area on Willis Point. Look ahead and save now while you can afford to buy such a unique spot for your next home. Sparsely built up, only 6 miles to Butchart Gardens. On power and very well treed. Property priced at $7,500.
386-2111 ROY KAISER 477-6813
MONTREAL TRUST CO.

MOBILE HOME SITE

Easy to handle, well-kept sunny quiet location. Panoramic mountain views. A fine opportunity for having a nice home plus —!! Please call LYNETTE DELAHUNT or RALPH NEWTON-WHITE at 598-3321.

JACK MEARS
OAK BAY REALTY LTD.
2194 OAK BAY AVENUE

CENTRAL SAANICH
APPROX. 2 ACRES
Modernized 2-bdrm country home with full high basement. It's charming, it needs some work but it offers great living and a fine investment at only $45,000. Call now to see this one. MLS. JACK DOBSON 658-8837 or 382-9191. Canada Permanent.

2½ ACRES, RESTORED 2-BEDroom house, riding ring, track, stable. Deep Cove. $47,500. 656-5293.

SAANICH PENINSULA
PROPERTIES LTD.
For all Real Estate Requirements
Box 1235, Sidney, B.C. 656-4000

GORDON HULME LTD.
SIDNEY SAANICH PENINSULA
2444 Beacon Ave. 656-1154

256 WATERFRONT PROPERTIES

RITHET'S
for
Real Estate
Insurance
Appraisals

UPLANDS ESTATE
$295,000

Beautiful two-acre property with a private cove and panoramic seaview. It is tucked away on a quiet cul-de-sac, yet close to all amenities. The custom designed home has a large foyer, spacious living room, with formal fireplace, guest dining room, cosy den with old brick fireplace and built-in bookcases. Large master bedroom en suite, private study, guest bedroom and bathroom, maids room and bathroom. Upstairs area four beautiful bedrooms and two bathrooms and a special family room or study for the children. The lower level houses a large family room with fireplace and wet bar, laundry room and bathroom loads of storage, double drive in garage. Adjacent to the house is a heated swimming pool, cabanas and barbecue. For further information on this unique property—view by appointment only and exclusive with
BETTY SHEA 592-9213

RUSTIC WATERFRONT
BUNGALOW

Contemporary design comprising many convenient and exciting features sure to bring a lifetime of pleasures as well as large savings. Two bright bedrooms with twenty-four feet of closet space. The master bedroom faces the sea and has access to a wrap-around sundeck. Conveniently arranged bathroom facilities. Quiet den or study with half bath off a delightful family room. Spacious and separate dining room. Quality carpet and floor finish throughout. Heaby double windows on waterside for safety and comfort. Excellent high basement. Double garage and good parking space. A more charming residence would be difficult to discover in the market place. More than you expect for $79,000. Call Simon Flett anytime, 385-2471, Johnston and Co. Ltd.

CORDOVA BAY
WATERFRONT

Looking for that Retirement Waterfront Home? This could be it. 2-bedroom, large living room, Dinette, spacious sunporch and 2-3 basement in spotless condition with possibilities for extension. A hard to come by 75' width lot slopes gradually down to the beautiful almost private sandy beach. One finds such prime properties only on rare occasions. (MLS)
$50,000
Madge or Don Robbins
384-9335, 592-7641 Res.

A. BERNARD and CO. LTD.
655 FORT ST. 384-9335

HOLIDAY ALL YEAR
ROUND
$49,500
Overlooking Shawnigan Lake situated on .67 of an acre over-1580 sq. ft. of living area on the main floor, consisting of LR 21x14, Sep. formal dining room, 3 bedrooms, modern kitchen with large eating area. Bar room — PLUS 2 bedroom self-contained in-law suite in lower level — ALSO 24x36 Chancellor 2 bedroom trailer fully furnished.
Must be seen to appreciate the many features and seclusion
PAULINE BROOKE 384-8001
The Royal Trust Co.

SOOKE
WATERFRONTAGE
Over 3 acres, over 600 ft. waterfrontage. Privacy with GOOD, SAFE BEACHES. 2 older homes, could be sold separately. Asking $100,000. Please call Mr. Custance 385-2481.
Swinerton, Stewart Clark Ltd.,
1318 Blanshard.

CIRCLE
THIS ONE
Do you want "Shawnigan Lake" waterfront, then don't be a loser and miss this. Recreation on your doorstep. Enjoy country living in this beautiful home. 1700 sq. ft. of spacious accommodation on approx. 2 acres of property and offered at $65,000. For more details just call:
B. JOHNSON 24 hr. service
W. MICHAELS 386-1341

JACK MEARS OAK BAY
REALTY LTD.
1686 HILLSIDE

KEWS ROAD
WEST ARM
SHAWNIGAN LAKE
Year round lake front home on .43 of an acre, 2 bedrooms, lake view, living room with fireplace-kitchen and eating area also overlooking patio and the lake. Extra cottage for guests. 70' waterfront with your own boat dock. Quality furnishings, carpets and appliances included at $39,500.
JOHN MORRY, 384-8001 or Res. 592-9770. The Royal Trust Co.

E. SOOKE RD.
1.35 AC.—$38,500
A charming little 2-BR home only 5 yrs old with breathtaking seaviews from this secluded waterfront property. Offering lovely beach (you can drive down to it), fruit trees, garden, a creek and lots of good fishing. A hideaway or retirement paradise. Just listed ML. JEFF CHALK, Block Bros. Realty, 477-8274 or 386-3231.

8.7 ACRES
Lovely acreage in North Saanich on Lands End Road. 800 Ft. of waterfront. Looking over Colborne Passage to Press Island. Treed seclusion. $115,000.

John Bruce 656-3928
Res. 656-3023 or 592-7576
SIDNEY REALTY LTD.

80' WATERFRONT
Almost new — 1,000 sq. ft. home on 2 acres approx. 30 minutes from town. 3 bedrooms or 2 plus den — grand fireplace. Top grade construction. A secluded retreat within commuting distance. Listed at $52,000 with good terms. For details please call LOU BLOOMFIELD, 386-2955 or Res. 478-6475.
MAYFAIR REALTY

SHAWNIGAN LAKE
Water front lot $13,000. Approx. ½ Acre.

OR
Waterfront with two cottages. One 3-bedroom and the other has 1 bedroom. Both have been renovated. Price $34,900. Fred Jackson, 477-1841 or 477-2537. Block Bros. Realty.

PRIVATE SALE
Split-level waterfront house on Ten Mile Point, master bedroom has study and bathroom ensuite, 3 other bedrooms plus 1½ bathroom, large playroom and changing room for swimming pool. Victoria Press, Box 378.

NOW IT CAN BE SOLD
Estate Sale. East Sooke. 9.6 acres comprising two lots, each having 138 feet waterfront. Your choice. Either lot $27,000. Don Bacon, 385-2458. Byron Price and Associates Ltd.

WANTED — LAKE COWICHAN Waterfront, evenings, 479-7455.

258 CONDOMINIUMS AND TOWNHOUSES

SIDNEY
TOWNHOUSE
ONLY $18,750

A great value due to its location in the complex. 3 bedrooms, 1½ bathrooms plus a good sized main floor offers plenty of space for a young family or quiet comfort for retirement. To view call:

KEN PORTER OF
JACK MEARS
OAK BAY REALTY LTD.
386-2291 ANYTIME.

OAK BAY TOWERS
Excellent value. 1-bedroom unit-wall-to-wall throughout, all appliances included, covered parking, full price $19,900. For further information and viewing please contact Cam MacLean, 386-2437 anytime.

258 CONDOMINIUMS AND TOWNHOUSES

Whyte-Gower
OAK BAY PROPERTIES LTD.
2227 OAK BAY AVE.
592-2407

Victoria's Leading
Condominium
Brokers

ARE PLEASED
TO ANNOUNCE
"A SPECIAL
SHOWING - FOR
PARTICULAR
BUYERS

Sat. 1:30 - 4:30
"TIGH-NA-MARA"
Condominium Apt.
25 Gov't at Dallas

JUST COMPLETED
EXCEPTIONAL VALUE

ONE-BDRM. SUITES
$18,000 TO $23,500

TWO-BDRM SUITES
$24,500 TO $37,300

SEA VIEWS —
THERAPY
POOL - SAUNA

Exclusive Listing

CANADA
PERMANENT

ON DOUGLAS AT FORT
382-9191

OFFERS YOU
a choice in price and location to own your
APARTMENT HOME

CASTLE HILL
2920 Cook St.
Open Sat. 2-5 p.m.
2-bedroom luxury suites.

THE RUDYARD KIPLING
1420 Beach Drive
Open Mon.-Sat. 2-5 p.m.
2-bedroom luxury suites.

MARINA PARK APTS.
On White Birch Rd.
in Sidney
Open Fri. and Sat. 1-5 p.m.
1 and 2-bedroom suites
priced from $25,000

PACIFIC STRATA SERVICES
LTD.

BICKERTON
COURT

250 DOUGLAS 383-2214

1. and 2-Bdrm Units
From $22,000

INDOOR SWIMMING POOL
PENTHOUSE LOUNGE
UNSURPASSED VIEWS
CLOSE TO TOWN. ACROSS THE
STREET FROM
BEACON HILL PARK

JOHN JAMES, 2 p.m.-9 p.m.
Daily or by appointment
383-2214, 24 hours

NEW LISTING
$23,500
Beautiful drapes, W-W, fridge, stove, dishwasher and other extras make this spacious 2-bedroom condominium apartment ready for immediate occupancy. Conveniently located in Fairfield, easily maintained, this is an ideal Victoria home for the commuting business man or legislator and equally for the Victoria career woman looking for carefree living. Call:
ELEANOR SANDERSON
388-4271 384-9610
J. H. Whittome and Co. Ltd.

SEE THE OTHERS
THEN SEE THE 2 OR 3 BEDROOM CONDOMINIUMS FOR SALE AT PARKSIDE PLACE.

DOWN PAYMENTS FROM $947.

MONTHLY PAYMENTS FROM $148.

HEAT, WATER AND CABLEVISION PAID FOR.

PARKSIDE PLACE
SEE THE OTHERS THEN SEE THE DIFFERENCE. PHONE 386-0070 AND LET THE SALESMAN KNOW YOU'RE COMING. NOBODY BEATS OUR PRICES.

(Between Burnside and Tillicum Rd. off the Island Hwy.)
NACEL PROPERTIES LTD.
386-0070 — 24 HOURS

TOWNHOUSE
CENTRALLY LOCATED AND CLOSE TO EVERYTHING. (½ MILE TO CEDAR HILL GOLF). 1,200 SQ. FT. PLUS PROFESSIONALLY COMPLETED BASEMENT. ENTRANCE HALL, LIVING ROOM AND IN-LINE DINING ROOM, WITH COVERED BALCONY ON TO PLEASANT YARD. CABINET ELECTRIC KITCHEN, WITH AMPLE EATING AREA. 3 BEDROOMS. 4-PIECE VANITY BATH UP, PLUS 2-PIECE VANITY BATH ON MAIN. OWNER PARKING. THIS HOME MUST BE SEEN TO BE APPRECIATED. THE PRICE IS RIGHT AT $28,900. FOR VIEWING PLEASE CALL CAM MACLEAN, AT 386-2437.
PACIFIC STRATA SERVICES
LIMITED

WATERFRONT CONDOMINIUM
The ultimate in gracious living is this new, luxurious 2-bedrm condominium facing the ocean on Beach Drive. This beautiful home offers all the modern conveniences, en-suite master bedroom, kitchen has dishwasher, frost-free refrigerator and self-cleaning stove. With almost thirteen hundred feet of easy care living, tastefully carpeted and available for immediate occupancy. Call Gerry Dewhurst
WHYTE and GOWER
OAK BAY PROPERTIES LTD.
2227 OAK BAY AVENUE
592-2407 res. 477-6040

OAK BAY VILLAGE
Large, bright, 1-bedroom condominium suite, third floor. Extra large balcony, wall-to-wall carpet throughout, drapes, stove and fridge. Monthly Asses. $26.37 including heat and cablevision. Bus at door. Full price $16,200. Call Art Bedford 592-2090, 592-2407 anytime.

Whyte and Gower
Oak Bay Properties Ltd.,
2227 Oak Bay Ave.

SIDNEY
3-bedroom Townhouse, 1½ baths. Wall-to-wall carpeting. Pleasant secluded patio, outside storage. Quick possession. $19,000. Please contact J.NIXON, BROWN BROS. ON BLANSHARD, 385-8771 (anytime).

TOWNHOUSES
3987 Gordon Head Road. See Units 18 and 36 TONIGHT 7-9. Available immediately. 3 bedrooms, 1½ baths, full basement, WW, stove, fridge. Swimming pool. Brand new. Price $28,000. Call Beno Taylor, 592-2407 or 382-9455.
Whyte and Gower
Oak Bay Properties Ltd.
2227 Oak Bay Ave.

OFF BEACH DRIVE
Lovely 2-Bedroom Co-op suite with den, living-dining room. Immaculate throughout. Full Price $25,900. FREDDY STARKE 388-6231 or 479-3866. Island Pacific Realty.

258 CONDOMINIUMS AND TOWNHOUSES

CADBORO BAY REALTY
1, 2 and 3 bedroom condominium, available on resale Victoria and Oak Bay. Phone 477-9511.

263 GARAGES FOR SALE, RENT OR WANTED

WANTED: 2-CAR GARAGE WITH cement floor. 386-2602.

WANTED TO RENT: LOCKED garage. 383-0005.

265 HOUSES WANTED TO BUY

Sold Out
2 and 3 bedroom homes urgently needed — any area — any condition. For prompt, efficient service, please call

IRENE VAN
384-9191—386-2911 anytime. If we don't sell it, we'll buy it. Homefinders Wall and Redekop Realty Ltd.

WANTED: UP TO $37,000—3 bdrm. home—must have good sized drive-in or attached garage. Gordon Head—Brentwood—Central Saanich.
WANTED: Large, older home with full high basement. Preferably one that needs some repairs or renovations. Up to $45,000—Oak Bay or Fairfield area.
WANTED: .4 of an acre with any kind of house—any area. Up to $30,000 for VLA applicant.
WANTED: 2 acres or more. Condition of house not too important. West Saanich Road-Oldfield Rd. Old West Rd.—up to Stelly's Cross Rd. Up to $45,000.
HUGH YEREX
Johnston and Co. Ltd.
385-2471 479-8169

HOCKEY FANS!
Support a local young coach and star player by helping me find a cosy 2 BR bungalow for him before the "Season" starts. If you have been contemplating a move to an apartment to end the gardening chores, please give me a call. Perhaps your home would be "just perfect" for him. Thank you for your attention.
479-1667 CATHY ATKINS 479-5427
J. H. Whittome and Co. Ltd.,
Royal Oak Branch

NEW BRUNSWICK
Family requires 2-3 bedroom home, separate diningroom and family room, close to high school $42,000 - $45,000 range.
Also - older house Gorge Area. 2-3 bedroom. Client willing to do some re-decoration and renovations, $20,000 range.
JACK GREENWOOD 386-2911
Homefinders Wall and Redekop Realty Ltd.

EVERYTHING HAS ITS PRICE, even your home. Now is the time to sell if there ever was one. Are you tired of heavy expenses or looking after yards and repairs? If you have a home to sell for any reason, I will gladly give you a market evaluation and let you decide if you want to sell or not. Ask about our Purchase Plan.
HAROLD BARBER 479-6479 or 386-2911
Homefinders Wall and Redekop Realty Ltd.

URGENT
From personal recommendations I have two cash buyers waiting for five room basement bungalows, in a good area up to $30,000. May I call and see you without obligation. Over 22 years experience with the same firm. Please call STAN CORNISH 386-7521 or 592-6079. Boorman Investment Co. Ltd., 1111 Gov't St.

WANTED IN GORDON HEAD, Oak Bay or Esquimalt, 3 bedroom home, must be 10 yrs old or less, have ensuite bath, large kitchen, rumpus room, dining room, wall to wall in living room. Very partial to post and beam or split level. Up to $40,000.
BILL McCULLOCH
Johnston and Co. Ltd.
385-2471 479-4487 Res.

WANTED: 1 ACRE OR LARGER — 2 or 3-bedrm, basmt home. Saanich Peninsula, Brentwood, Metchosin or Sooke — up to $40,000.
Wanted: Waterfront home on Prospect Lake — up to $40,000. Call Gladys Miller, Whyte and Gower Oak Bay Properties Ltd., 2227 Oak Bay Avenue. 592-2407, 384-3533.

WANTED
For an older couple, a nice 2-bedrm home in a pleasant location. House must be in good condition and they would like a nice bit of garden to putter in. Will pay up to $23,000 if necessary. ASK FOR PEPE BROWNE. 386-7721 (24 hours). Investors Syndicate Realty Ltd.

ALBERTA FARMER
REQUIRES
Up to $40,000 cash. Nice 2 or 3-bedroom with or without small acreage. Not too close in. Urgent. IRENE DALZIEL, 388-6231 or 384-8692. Island Pacific Realty Ltd.

CAN YOU HELP?
We have taken our holidays to find a 2 BR basement home in View Royal or Colwood. Please call our agent HAZEL CAMPBELL at Island Pacific Realty, 388-6231 or 382-8956.

TRANSFERRED?
If your home is suitable for rental. Investor has cash so you can MOVE THIS WEEKEND. Charman Pacific Realty Ltd.
ALF PORCHER
385-9765 384-5823

SELLING YOUR HOME? OR TO discuss same with no obligation. Please call JOHN NORTON at 386-8321 or 388-6162. Homefinders, Wall and Redekop Realty Ltd.

VANCOUVER
Couple wants 2-3 bedroom home with FHC basement. On quiet street. Cash up to $34,000. Call: LARRY QUAGLIOTTI, 388-6231 or 479-6609. Island Pacific Realty.

URGENTLY REQUIRED
3-bedroom home on one or more acres, Colwood, Metchosin or Happy Valley. Roy Hinchcliffe City Trust, 383-4141.

CASH CLIENTS
will pay all cash or cosh to mortage for your 2 or 3 bedroom home with basement if possible. Call Victor Wong, 385-2458 or 479-6569, Byron Price and Assoc. Ltd.

I WILL BUY YOUR HOME
If suitable for rental or renovation purposes. Please call my agent FREDDY STARKE, 388-6231 or 479-3866, Island Pacific Realty Ltd.

WE WILL BUY YOUR HOUSE for cash, if it is suitable for rental purposes. Please contact the Sales Supervisor, Homefinders Wall and Redekop Realty Ltd., 386-2911.

I NEED HELP
House in any area for cash buyer. Contact HAZEL CAMPBELL 382-8956 at Island Pacific Realty Ltd. 388-6231.

3 or 4 bedroom home, with family room, Central Saanich or Gordon Head area. $35,000 to $45,000. Possession July. Write Gill, RR 1 Bello Road, Kelowna, B.C.

2 OR 3 BR HOME WANTED. FOR young couple. Vic West preferred. FREDDY STARKE 388-6231 or 479-3866 Island Pacific Realty.

WORKING COUPLE WANT TO buy 2-bedroom house with full basement. $1000 down. 385-4622, daytime only.

WANTED: OLDER-TYPE HOME, prefer house that needs work, priced up to $17,000. Will pay cash. 652-1780 or 652-1562.

WANTED: OLDER HOME NEEDing renovations. Under $20,000. 477-3728.

PRIVATE. 3-4 BEDROOM HOME in good location. To $45,000. 592-7917.

268 LISTINGS WANTED

HENRY
BITTERMAN
LTD.
2700 Government 386-2971

SAVE . . . $ $ $ . . . HUNDREDS
Our Commission Only 4% 4% 4%

4 PER CENT
4% 4% 4% 4% 4% 4% 4% 4% 4%

268 LISTINGS WANTED

LOCKED IN?
Are you locked in by a mortgage with a large penalty? Do you feel you cannot sell your house without taking a large loss due to this penalty? This problem can be overcome with professional help. Please feel free to contact me in regard to any real estate problem. Eric Cardy 477-1841 or 592-2204.
BLOCK BROTHERS REALTY

HELP
Urgently need small acreage in Metchosin or Saanich. well treed with home and space for keeping a horse. Please call ELEANOR BRAY, 386-8321. Homefinders, Wall and Redekop Realty Ltd.

INVESTOR
Wants houses to fix up or rent. All cash in the $25,000 bracket. If you would like a quick sale on your home, Call Len LeDoux at 385-9765 now. Charman Pacific Realty Ltd.

IF YOU HAVE A DUPLEX FOR sale $50,000—please call MARGARET BRIDGER, 386-8321 or 388-5868. Homefinders, Wall and Redekop Realty Ltd.

LIST
Your home with us today. Have buyers for 2, 3 or 4-bedroom homes. Call 388-6231. Ask for BOB KEELING at Island Pacific Realty Ltd.

IF YOU WANT TO SELL YOUR home please phone HAZEL CLARKE or NORMA HILL at 386-2911. Homefinders Wall and Redekop Realty Ltd.

LEVERTON REALTY
211-620 VIEW ST.
385-8012

270 EXCHANGE REAL ESTATE

OAK BAY TRADE
I have a 2 bedroom, 1,300 sq. ft. Oak Bay home in preferred area that would like to trade for larger home in Oak Bay. NEWSTEAD REALTY
MRS. V. ROBERTS
382-8117 or 592-2171

WANT TO TRADE, EXCHANGE, sell of buy property? Call Jamie MacGregor for information on a wide variety of apportunities. 477-4270.
BLOCK BROS. REALTY.

OWNERS OF IMMACULATE 2 bedroom retirement bungalow on no thru street will exchange equities on 3 bedroom home in city or district. Phone 477-6802 eves. Private.

BRENTWOOD BAY 3-BEDROOM house, no basement, large lot, lots of shrubs, clear title. $29,500. Trade for house same value in Lakehill area. 652-3051.

NICE BUILDING LOT IN AREA of new homes, underground wiring and sewer, close to the ocean. Call 592-3770 evenings. $11,500.

SIDNEY, 3 SEAVEW LOTS, 2 ON Wildflower, $12,500. One lot on Surfside $14,000. 652,1852.

TREED LOT, APPROXIMATELY 100 x 140' all services underground. 598-2300 after 6 p.m.

.6 ACRE — BEAUTIFULLY treed. Near 17 Mile House, Sooke. Sea glimpse, $8,900. 652-2903.

FULLY SERVICED LOT, READY to build, Brentwood, $12,500. Phone 479-3939.

DEEP COVE, BY OWNER, HIGH seaview lot. $15,000. Terms. 656-2778.

BEAUTIFUL TREED LOT, close in, 70x290. $12,500. 478-3649.

271 LOTS FOR SALE

LANGFORD-GLEN LAKE

2 acres. Prime building lot, treed, privacy. Prices going up on this type of land. Good driveway. Building site prepared. Includes 300 foot drilled well. Potential view. $16,900. Call: JOHN HOLMS at 386-2291 anytime.

CENTRAL SAANICH

View of Mount Baker. 1.9 acres. Build now and hold for future development. Has perc tested. Good access. $22,360. Call: JOHN HOLMS at 386-2291 anytime.

JACK MEARS
OAK BAY REALTY LTD.,
201-727 JOHNSON ST.

2½ MILES FROM CITY HALL — Buildingf lot, pleasant location. Water and hydro — $8,500.
NEAR OBSERVATORY — 2 acres. Water, hydro, telephone. View $24,900.
CENTRAL SAANICH — ½ acre treed lot. Pastoral views. Water and hydro. $14,500.
LONG BEACH—100x150 view of with beach access. Hydro and phone. $11,500.
GLYN JONES, 386-8321 or 386-6624. Homefinders, Wall and Redekop Realty Ltd.

HIGH TATTERSAL
3 LOTS LEFT
Beautifully treed with tremendous views. There are storm drains, sewer, curbs and gutters installed. Drive up Tattersal Ave. to Kathleen St. and drive approx. 2 blocks to Duke St. and turn right to top of hill. Priced from $14,900 — $15,500.
388-4271 Rick Kinnis 477-9394
J. H. WHITTOME AND CO. LTD.

3 LOTS
(LANGFORD)
For New Homes Only
See signs on 400 block Atkins Rd. On side hill with view. Adjoining stream and park. Lots 1 and 2 over .4 acre each. Houses must be designed to suit terrain. Driveways and foundations partly excavated. Good value at $7900 each. G. CHAN, 386-2955 or res. 382-9416. Mayfair Realty.

RESIDENTIAL
BUILDING LOTS
WITHIN CITY LIMITS
substantial rock insures your earthquake proof home an excellent base. Situated above street level for interesting aspect, in an area with full services available. Close to Health Spa, shopping centre, golf course and recreation complex. Close to all amenities. Asking $14,500 and $14,000. Please contact Frances Brown, 477-1841, Block Bros. Realty.

VIEW LOT
BRAEMAR HEIGHTS

$14,000, 2 acres. Southwest view of Olympics. Hydro and water will be in shortly. (Water deposit of $1,500 has already been paid.) Good financing available. Call FRED PHILLIPS at 598-3321.

JACK MEARS
OAK BAY REALTY LTD.
2194 OAK BAY AVENUE.

½ ACRE
TREED LOTS
Moxon Terrace,
North Saanich.
For Information Call
477-2330 479-4686

CADBORO BAY
SECLUSION AND SEA VIEW
Situated on Hobbs road this .38 acre is one of the few remaining lots left in this very desirable area, offering fantastic water views yet nicely secuded, small creek runs down side of property. Full Price $16,900. Firm.Call
C. M. "BUD" FORBES
386-2111 652-2950
MONTREAL TRUST CO.

SHAWNIGAN LAKE
0.8 acres with spring, $6,000. 1.4 acres recreational property $5,500. Both properties within 200 feet of lake access. Low down payment. FREDDY STARKE 388-6231 or 479-3866, Island Pacific Realty.

BUILDING LOTS
4 large building lots on quiet cul de sac. Paved road, water, hydro, builders terms. KEN WRIGHT 598-2183 or HARRY WOOD 592-2647, Canada Permanent, 382-9191.

BUILDING LOT
One only large lot over 3 acres. Build your own estate here. KEN WRIGHT, 598-2183 or HARRY WOOD, 592-2647. Canada Permanent 382-9191.

YOUR CHOICE OF 37 RESIDENtial lots overlooking Shawnigan Lake and village. Paved roads, village water. Starting at $5500. 743-5251 or 743-5265.

VIEW LOT
½ acre, level, water, perc tested. Only $19,500, several obhers to choose from. Ron Crow, Island Homes. 592-4989.

2 SEAVIEW LOTS, CORDOVA Bay. Call HAZEL CAMPBELL, 382-8956 or 388-6231. Island Pacific Realty Ltd.

LOT FOR SALE, PRIVATE. 388-5314.

271 LOTS FOR SALE

BEAUTIFUL BROADMEAD
If you are interested in buying land for its potential appreciation, or to build on now, we offer for your consideration this lovely treed lot (102x126 Ave.) on Lochwood Crescent, at the pre-inflation price of $13,900 firm. MLS. Call J. B. YOUNG, 598-1818, ROBERT YOUNG, 477-8749, or 383-4124 anytime. Park Pacific Investments Ltd.

BUILDING LOT
1.83 ACRES

North Saanich-Deep Cove. Beautiful treed property offering seclusion and privacy. Good holding for future. Asking $15,000 MLS D. F. Hanley Agencies Ltd.

PIL WARREN 388-4294

SALTSPRING ISLAND
DESIRABLE WATERFRONT LOT
134 ft. of beach, .71 in all. Good building site affording pleasant views, over the channel lot is open and sunny. Full price $13,000. Exclusive with
DEL BECKNER
386-2111 577-4994
MONTREAL TRUST CO.

BUILDING LOT
CENTRAL SAANICH
With partial sea view over one acre, nicely treed among new homes asking $15,000. Call RUSS FITZSIMMONS OR BOY ELDRIDGE 386-3231. Block Bros. Realty.

SOOKE BUILDING LOTS
with pastoral view. Approx. ½ acre each on city water and hydro, perc tested. Priced from $5,250. BOB GIBSON, 658-5153 anytime or J. A. Henderson Realty Ltd. 385-9741.

NORTH SAANICH
3 level lots—on Lochside each lot ½ acre and more. piped water, no sewers. Full price $29,000. Call
386-2111 DEL BECKNER 477-4994
MONTREAL TRUST CO.

APARTMENT POTENTIAL
Just under 20,000 sq. ft. at $3.00 per sq. ft. Buy subject to R3. Jubilee Area — Ideal for nurses batchelor suites. F. Y. Crain, 383-1671, 478-5561. BLOCK BROS. REALTY.

CLIFF AND CIRCLE DRIVE
90x150 building lot. $10,900. FREDDY STARKE, 479-3866 or 388-6231. Island Pacific Realty Ltd.

MILL BAY VIEW LOT, PAVED road, private sale. 479-4405.

273 PROPERTY FOR SALE

PUBLIC TRUSTEE
ESTATE SALE

The Public Trustee as Administrator of the estate of Otto Udesen Dahl, offers for sale the following estate property:
Comox Assessment District and Courtenay Fire Protection District, Lot 2, District Lot 112, Comox District, Plan 6429 — on Condensory Road, approximately ½ mile North West of the City of Courtenay, B.C.
1972 Taxes (Gross) $46.47
1973 Assessmentn (General)
Land $825.00
Improvements $273.00
Desireable lot of approximately one acre, with frontage of Condensory Road, of approximately 150 feet, all cleared, fenced and level, presently improved by building of little apparent value. Written offers for this property will be received by the undersigned up to 5:00 p.m. on Friday, June 22nd, 1973. No representations are made with respect to the condition of or title to the property. The highest offer or any offer not necessarily accepted. Cash preferred but terms considered.

Clinton W. Foote,
Public Trustee
635 Burrard Street,
Vancouver 1, B.C.
(Phone 684-6311)

21 ACRES
ON WEST SAANICH ROAD (7-MILE CIRCLE), 670'x1500'. HALF MEADOW-HAYLAND AND HALF GENTLY RISING MAGNIFICENT FOREST. A REAL FAMILY ESTATE YET NEAR TO CITY. GOOD BARN FOR 7 HORSES. FULL PRICE $63,000. (ONLY $3,000 PER ACRE) AND EASY TERMS AVAILABLE, $5,000 DOWN, $600 PER MONTH ON BALANCE AT 10%. CALL ALLAN KLENMAN TOWN AND COUNTRY REALTY LTD., 382-7276.

MT. DOUGLAS
CORDOVA BAY ROAD
8.15 BEAUTIFUL ACRES

Situated on the slopes of Mt. Douglas with at least 80% flat building land, here is your chance to have your own castle on the mountain and raise your own horses. Adequately wide enough for future subdivision. This valuable property being offered at (MLS).
$57,000
Madge or Don Robbins
384-9335, 592-7641 Res.

A. BERNARD and CO. LTD.
655 FORT ST. 384-9335

POSSIBLE BUILDING SITE
HILLSIDE-CEDAR HILL

15,600 sq. ft., R3 Multiple Dwelling for $62,616. Additional 13,000 sq. ft. possible Call:

FRED MORGAN of
JACK MEARS
OAK BAY REALTY LTD.
386-2291 anytime.

APPROXIMATELY 150 ACRES
OVER ¾ MILE FRONTAGE ON
LANDSEND ROAD
This has to be one of the nicest larger tracks of land remaining in north Saanich, beautifully treed, small lake on property. For more information to view call
C. M. "BUD" FORBES
386-2111 652-2950
MONTREAL TRUST CO.

APARTMENT SITE POTENTIAL
23,000 square feet of choice corner location adjacent to Simpsons-Sears. This property is presently zoned single family residential, but has good future possibilities. Don't miss seeing it. For details and to view please call
386-2111 LEON JICKLING 384-8669
MONTREAL TRUST CO.

ACREAGE FOR SALE
4.56 acres in Central Saanich, Oldfield Rd. area, treed, gently sloping property, excellent home site. Domestic water available. Great potential. Asking only $25,000. Easy terms available. Private sale. 477-3715.

½ Acre Holding Property
Large older cottage on 23,000 sq. ft. lot in heart of Sidney — has valuable potential for future apartment site. Price $28,900. TED BOWDEN, National Trust, 386-2961.

PRIME HI-WAY LAND
200 ft. of frontage of heavy traffic count hi-way plus nearly 6 acres. This could be a desirable location for any business at present motel zoned. KEN WRIGHT 598-2183 or HARRY WOOD 592-2647. Canada Permanent. 382-9191.

MILL BAY
WATERFRONT ACREAGE
LOTS, FARMS
Call "land specialists," 743-5525
Malahat Realty Ltd.
Mill Bay, B.C.

CONTRACTORS
Approx. 43,000 square ft. now available for a prime apartment or condominium site. For details call Bill Weiss of Gardner Realty Ltd., 385-7721 or 385-5894 (Res.).

274 PROPERTY WANTED

WANTED
Client wishes to buy three or more greenhouses including a 2 or 3 BR home. Price to be negotiated. Phone ETHEL HARVEY 592-4522 or MARG PRICE 383-0180 Block Bros. Realty 386-3231

WANTED FOR
IMMEDIATE
SHOWING
1. 4-bedroom home in good condition — Metchosin area — some seaview — $45,000 price range.
2. Up to 2 suites in good area. Purchasers waiting. Please call LOU BLOOMFIELD 386-2955 or res. 478-6475. Mayfair Realty.

274 PROPERTY WANTED

LOTS
If you have a lot or a potential subdivision to sell, TALK TO THE MAN WHO KNOWS LOTS. Charman Pacific Realty.
ALF PORCHER
385-9765 384-5823

PRIVATE PARTY WANTS VIEW property, 1-5 acres on outskirts of Victoria, Sidney, Duncan, or Nanaimo. Either totally undeveloped or with old home. Will be on island last two weeks of June to hopefully make purchase. Write information to Victoria Press, Box 506.

WANTED ONE OR TWO ACRES with or without buildings, between Victoria and Chemainus. Call TED CHARTRES. 479-1667 or 385-5508.

J. H. Whittome and Co. Ltd.
Royal Oak Branch

WANTED BY
ALBERTA INVESTOR
Lots or acreage for holding purpose. Goldstream, Shawnigan, Mill Bay. FREDDY STARKE, 388-6231 or 479-3866. Island Pacific Realty.

CASH
For property in the Greater Victoria area including Colwood and Metchosin. 386-6191 anytime.
KASAPI CONSTRUCTION

WE ARE INTERESTED IN YOUR residential property. by the lot or acreage. Any area consided. H. Blake, 383-4372 or 382-9212. Hucker Const. Ltd.

APARTMENT-MOTEL, COMMERcial sites and sub-divideable land required. Contact Dundurn Developments Ltd. 382-2713.

PROPERTY WANTED BY YOUNG couple wishing to build a home anywhere between Cadboro Bay and Cordova Bay. Phone 477-9291.

VICKER' AND SONS LTD.
Lots or acreage in any area.
592-6149 592-6622

WANTED: LOT IN ANY AREA. 382-9014 or 386-9501.

280 ACREAGE FOR SALE AND WANTED

ACREAGE
20 Acres. Riverbottom Road goes through this property with approx. 750 ft. frontage on each side and Cowichan River goes through the middle with over 800 ft. secluded shoreline on each side. Modern 2-bedroom cottage rented for $150 per month. Excellent perc tests throughout. This is beautiful property for either holding or maybe development, "trailer court," cottages, etc. Easy terms on listed price of $42,500.
TOM DUNCAN 477-2462
AL PETERS 478-5992
W. J. LINDSAY LTD. 479-7111

HERE'S
THE BEST BUY
10.50 ACRE PARCEL
51.27 ACRE PARCEL
The freeze is thawing—and this is not a farm. Owner wishes to sell both parcels at the same time. Lots of water and mostly cleared. Choice location between Victoria and Duncan. All you builders looking for land—better look into this one. Call LILIAN McLEOD, 598-5446 or OLYMPIC REALTY LTD., 385-5741. M.L.S.

70 ACRES
Part cleared, part nicely treed, part high with SEA-VIEW. $100,000. Please call Mr. Custance 385-2481.
Swinerton, Stewart Clark Ltd.,
1318 Blanshard

CENTRAL SAANICH
Twenty delightful acres—down a quiet country road. Front one third cleared and planted on the perimeter with poplar and lilac trees. Balance in beautiful trees. Arrange a picnic this weekend. $90,000 on terms. Call Simon Flett anytime 385-2471. Johnston and Co. Ltd.

TEN ACRES
Drive Rocky Pt. Road, turn right on Matheson Lake Rd., watch for signs on left. Very close to provincial park and lake, close to ocean. BEN PARENT of NEWSTEAD REALTY. 382-8117 or 598-3641.

10 LOVELY ACRES
NEAR ELK LAKE—MLS
Some treed and part in pasture—ideal for horses or small farm. Asking $55,000. For further information call PAULINE BROOKES 384-8001. The Royal Trust Co.

WANTED — ACREAGE—OR FARM LAND, reasonably close to airport. My client has a minimum of $50,000 down and will purchase immediately. Call L. Marshall, Charman Pacific Realty, 385-9765.

CASH
For property in the Greater Victoria area including Colwood and Metchosin. 386-6191 anytime.
KASAPI CONSTRUCTION

14 ACRES
Creek running through. Is subdividable in ? future. $38,500. Call Len LeDoux, 385-9765. Charman Pacific Realty Ltd.

URGENT
Will pay top price for subdivision acreage in Langford-Colwood area. B. Price, Byron Price and Associates Ltd. 385-2458.

NORTH SAANICH 2 ACRES WITH recently proven well. 180' road frontage, land all cleared. $16,500. WILF DAVIES 479-5868
Island Pacific Realty Ltd. 388-6231

ACREAGE FOR SALE?
Large or small, with or without home, building lots, etc. Call GEORGE CHAN, the specialist in Land. 386-2955. Mayfair Realty.

WANTED BUILDING LOTS IN Langford, Saanich and Victoria. Cash buyers. Mrs. McKEAGE 479-5868, Island Pacific Realty Ltd.

HAVE CASH FOR SEAVIEW acreage, preferably some arable, South exposure on Straits. Victoria Press Box 500.

93 ACRES, TIMBER AND VIEW. Terms. 642-3082.

TRADE
Through
CLASSIFIED
DIAL 386-2121

285 UP-ISLAND PROPERTIES

FOUR SUPERB PROPERTIES

2800 ft. ocean frontage, 140 acres, timbered land, Port Renfrew, excellent buy. Full price $200,000.

2600 ft. Cowichan Lake fronted, 154 acres, 3 cottages. Excellent for group purchase or youth camp. Good potential and excellent buy.

1500 ft. ocean frontage, safe beach for children. This is beautiful with virgin timber. Older home, barns, etc. Ample water. Down payment $75,000.

Parksville 80 acres, good holding property, $58,500. Easy terms.

For details phone or write Al Ackerman personally at 754-4401 or eves. 486-7215.
BLOCK BROTHERS REALTY
83 Victoria Crescent Nanaimo, B.C.

LADYSMITH

Unusual but beautiful rustic panabode home nestled amongst trees and shrubs. Features 1420 sq. ft. main floor, quality built, thermo pane windows, above standard wiring and fixtures, 3 bedrooms, living room with fireplace, two sundecks, carport and much more. Price reduced, $39,500.

CHEMAINUS

Semi-waterfront with beach access situated on ½ acre lot. Secluded beautifully landscaped with panoramic sea view of Stuart Channel and Islands. Home features 1800 sq. ft. of luxurious living, living room with fireplace, cabinet kitchen, separate dining area, 2½ baths and w-w carpet throughout. Covered patio, double garage and many more features. Full price $49,500.

Contact NEIL PACK, phone 246-3231 or 746-7410.
J. H. Whittome and Co. Ltd.
Box 120, Chemainus, B.C.

NEW ESTATE HOMES
(1) Shake roofs
(2) Cedar siding
(3) Full basements
(4) 2 Fireplaces
(5) Ensuite plumbing
(6) Photocell driveway lights
(7) Large sundecks and outside living areas
(8) Carved cedar entrance doors
(9) All underground services
(10) Landscaped
(11) 1200 to 1340 sq. ft. on one floor
Located in the beautiful Cowichan Valley, 38 miles from Victoria, close to Duncan.
Priced between $33,000 and $36,000 with as little as 5 per cent down to CMHC mortgages. Phone collect 746-6135 or drop in the office of G. K. Schmidt Realty Ltd., 470 Trans-Canada Highway, Duncan and ask for GARY SUTHERLAND.

HORNBY ISLAND WATERFRONT AND RECREATION LOTS

Looking for a place for summer holidays, retirement or investment, try Hornby Island. It's many good features include, large marine park, safe beaches, good fishing, oysters, clams, etc., new large Government ferries now in service. Lot information, size — excellent choice ranging from ½ acre to 10 acres (both waterfront and back lots). Prices from $3,300 and up. Terms, some as low as $33 down and $33 per month. For information contact Dave McLaughlin, C-O Nanaimo Realty Co. Ltd., Box 518 Nanaimo, B.C. or phone 754-2311 or Eves. 753-5847.

VANCOUVER ISLAND BANK IN LAND!

Right now is the time to invest in soil, trees, privacy, at just $45 monthly. Vancouver Island property priced from $4,400 for ½ acre of land for mobile home, cabin, summer campsite or leave in its natural state for pure enjoyment and investment. Treed ¾ acre river lots on the Nanaimo River, $9,900 — just $99 monthly. Invest in land and watch the value go up each year. For brochures and information contact Peter Kloosterboer, personally, care of Nanaimo Realty Co. Ltd., Box 518, Nanaimo, B.C. or phone 754-2311 or eves. 754-7670.

WATER FRONTAGE

900' of beautiful waterfront on 6.5 acres in sheltered bay. Southern exposure and uniquely treed with oak and arbutus. Excellent deep water moorage as well as beach. Access road into property, water, power and phone available. Suitable for group purchase or retired executive. A secluded retreat yet close to all amenities. Full price $137,500. VAN HORNE REALTY LTD., Box 610, Parksville, or call 468-7522, 248-9953.

NEAR DUNCAN 20 AC. & RIVER

Lovely year round modern home. Velvety green lawn with sprinkler system and a river with 700 ft. shoreline — your property on both sides for seclusion. Yours to enjoy — the perfect place to relax; warm water — swimming, fishing, gardening and livestock if you wish. Asking $58,000. Reasonable cash down, owner will carry balance. 479-1667 EV PERSICKE, 383-3929.

J. H. Whittome and Co. Ltd.
Royal Oak Branch

RETIREMENT SPECIAL VANCOUVER ISLAND

Enjoy the quiet country living with sweeping view of mountain glacier and peaceful valley. ½ acre treed land, parklike 3 bedrooms, den, rec. room, 2 bathrooms, 2 fireplaces, 1100 sq ft. workshop, guest suite, double garage. Priced at only $49,750 with $10,000 down. For further information contact Frank McLaughlin, c-o Nanaimo Realty Co. Ltd., Box 518, Nanaimo, B.C. or phone 754-2311 or eves. 390-4334.

RIVERFRONT VANCOUVER ISLAND

Contains 148 acres with approx. 1,400 ft. of riverfrontage and 1,700 ft. on Island Hwy north of Campbell River. About 1-3 meadowland and balance 2nd growth with cedar and small firs. An excellent investment at $185,000. Call Fred Westnedge, c-o Nanaimo Realty Co. Ltd., Box 518, Nanaimo, B.C. or phone 754-2311 or eves. 754-7670.

BUILDERS and SPECULATORS
NANAIMO
DEPARTURE BAY AREA
153 ft. frontage on two streets, terrific view of bay, 1½ blocks to waterfront. Multiple dwelling permissible. Handyman special 2-bedroom house on one lot. Lovely trees. All this for only $20,500. Phone Mr. McKenzie, 386-7521 for details. Boorman Investment Co. Ltd., 1111 Gov't St.

ZORKIN Ltd.
Box 99, Nanaimo
753-3461
COLUMBIA BEACH
Waterfront and View Lots
Parksville - Qualicum

DEVELOPERS
SHAWNIGAN LAKE
9.5 ACRES
Spacious panabode. Not arrable land. Adjoins Shawnigan Beach Estates which is now sold out. $3250 per acre. Good Terms. MLS. Lew Mollilet, 382-7276 or 477-9251. Town and Country Realty Ltd.

QUALICUM $5,950
7 lovely large lots (VLA size) in lovely treed setting, 3 blocks from beach. If you have dreamed of retiring in the finest of retirement areas—hurry! 2 sold last week. Terms. Call Herb Hodgson, 384-7128, Res. 382-3835. Douglas Hawkes Ltd.

DUNCAN
Unique custom-built house on secluded view lot, 3 miles south of town, my own home, $40,000.
also
New 3-bedroom home nearing completion, on treed view lot. $31,000. By builder. 748-9425.

BUILDING LOTS
Riverfront lots south of Courtenay. City water, paved road, close to transportation. $5600. MLS. Call:
ELEANOR SANDERSON
388-4271 384-9610
J. H. Whittome and Co. Ltd.

pearson REALTY LTD
BOX 399, PARKSVILLE, B.C.

285 UP-ISLAND PROPERTIES

SALTAIR AREA
SEAVIEW LOT
Situated on a cul de sac, newer homes in area. Municipal water, power and telephone. Nearby beach access.
ACT QUICKLY
PRICE ONLY $4,750
For full particulars
STAN CORNISH 386-7521, Res. 592-6079. Boorman Investment Co. Ltd., 1111 Gov't St.

LANDSCAPED LAKEFRONT LOT for sale in Youbou, including 10x42' trailer and garage. 452 Willow Road. 745-3549.

UPPER ISLAND SPECIALISTS
EAGLE REALTY LTD., 248-6191
BOX 1060, PARKSVILLE, B.C.

290 FARMS FOR SALE and WANTED

10.3 ACRE HOBBY FARM IN Duncan. Large house on municipal water. New barn with horse stalls, tack room. Beautiful setting with large trees, duck pond and creek through property. $43,500. 748-1938.

293 GULF ISLAND PROPERTIES

BELL-IRVING REALTY
A.E. LePAGE
BOULTBEE SWEET
885 DUNSMUIR ST., VAN.
NORTH PENDER ISLAND
Beautiful sunny waterfront, view and secluded lots with or without home.

Large sunny, beautifully treed, waterfront lot with splendid view, $16,500.

Two 2-bedroom homes, newly constructed on large lots with some view. $29,500 and $30,700.

Almost 1800 sq. ft. Almost completed with excellent view on sunny South West side. This open beam home has a sunken living room and large fireplace. Excellent view, low price $28,400

Holiday Home cottage on lovely secluded lot, full price $8,900.

For Appointment, call Ted Dever, 629-3371 collect.

HALF ACRE
WATERFRONT
RECREATION PRIVACY
RETIREMENT
INVESTMENT

Just 30 minutes south of Nanaimo, yet offering all the privacy that nature can provide. Oceanfront Resorts on B.C.'s famous Gulf Islands, offers ½ to 1 acre choice lots with beach access and moorage for only $650 down and $30 per month. Only $3,300 buys a park lot with the whispering pines and the tang of the sea. Fish from your doorstep on a half acre wooded waterfront lot for $1,000 down and $110 per month. Take the first step now! For brochures and information contact Glen Galloway, c-o Nanaimo Realty Co. Ltd., Box 518, Nanaimo or phone 754-2311 or eves. 758-5537.

AN ISLAND IN THE SUN — Just five minutes from Salt Spring Island. With cosy 2-bedroom home, good well, lighting plant, dock, etc. All this for only $95,000.

WATERFRONT ACREAGE — 29.5 acres fronting on three roads. With over 660 feet waterfrontage in Ganges Harbor, six acres cleared with beautiful orchard. Remainder of property affords an excellent ocean view. Priced to sell at $105,000 (MLS).

SCOTT POINT WATERFRONT LOT — Nearly 200 ft. waterfrontage on Long Harbor. $26,500 with excellent terms.

WAYNE PEARCE 537-2355
PEARL MOTION 537-2248
B.C. Land and Insurance Agnecy
Box 63, Ganges, B.C.
Office 537-5557

WATERFRONT PLAYGROUND
BEAUTIFUL GULF ISLANDS.
$25,500!
100 acres of wilderness park to play in! Over 2000 ft. of seashore to bask on! Your own 200 ft. of waterfront to build on! Clams — Oysters — Cod — Salmon and sheer enjoyment on your doorstep. Room for 9 only investors. First come First served. Terms. For further info call-write or run to:
386-1341 G. H. WILLISCROFT
JACK MEARS OAK BAY
REALTY LTD.
1686 Hillside Avenue

3200 FEET OF LAKESHORE
54 acres of beautiful seclusion on Quadra Island. Readily accessible via regular ferry service from Campbell River. There are remarkably few parcels of deeded lakeshore property available, and even fewer with such outstanding recreational potential. Price is $110,000. With terms. MLS listing. For full particulars including maps, pictures, etc. contact
384-8126 JOHN BELL 477-2562
384-8126 G. PERODEAU 656-4525
PEMBERTON, HOLMES LTD.

THE RIVIERA OF THE PACIFIC
In a secluded, wooded area between Qualicum Beach and Courtenay on Vancouver Island. Beautiful treed estate property, moderately priced. Water view lots. Access to ½ mile of beach.
The perfect retirement property. Well treed. Good water.
Long term bank financing has been approved. Priced from $4,900.
Call Kopina Estates Ltd., Vancouver phone 688-4115; Island phone, 757-8512.

SALTSPRING ISLAND
DESIRABLE WATERFRONT LOT
134 ft. of beach, .71 in all. Good building site affording pleasant views, over the channel lot is open and sunny. Full price $13,000. Exclusive with
DEL BECKNER
386-2111 477-4994
MONTREAL TRUST CO.

EIGHT BEAUTIFULLY TREED ACRES
On Mayne Island at the reasonable price of $17,900.00. The land slopes gradually upward from a blacktop highway and power is available. For information call Dave Taylor at City Trust 383-4141.

PENDER ISLAND
190 ACRES
One of the few remaining large waterfront properties left. Excellent view from the many beautiful ridges Choice development site. Priced to sell. Terms. MLS. Call TED SMYTH 477-5617 or Canada Permanent 382-9191.

1.03 Acres - $8,200
Close to Water with Partial Seaview. Level treed lot approx. 150x295' with Artesian well. MLS. 479-1667 BILL ANDERSON 479-6648

J. H. WHITTOME AND CO. LTD.,
Royal Oak Branch

SAVORY ISLAND
Two adjacent waterview lots, close to the white sand beach make this an ideal summer hideaway. Each lot is 50'x250.' Asking price is only $2,200 per lot. For further information please call M.L.S.
384-8126 WALT SLOCOMB 383-5524
PEMBERTON, HOLMES LTD.

2-BR CABIN
On ½ acre with water, hydro, furnished on Gabriola Island. Asking $14,000. Call: LARRY QUAGLIOTTI, 479-6609 or CHRIS GREIG 382-1130 or Island Pacific Realty Ltd, 388-6231.

FULFORD HARBOR
7 acres of unobstructed seaviews and nicely treed, secluded homesite. Asking $37,500, terms. MLS.
385-3435 AL VICKERS 384-6004
P. R. BROWN and SONS LTD.

SATURNA ISLAND
2 bedroom modern house, all facilities, large lot in grass. 1 block from beach. 384-4037.

294 MAINLAND AND OUT OF PROVINCE PROPERTIES

309 ACRES ON 2 LAKES PLUS 400 for grazing. Power and cabin. Burns Lake. TED CHARTRES — 479-1667 or 385-5508. $75,000.
J. H. Whittome and Co. Ltd,
Royal Oak Branch

294 MAINLAND AND OUT OF PROVINCE PROPERTIES

BELL-IRVING REALTY
A.E. LePAGE
BOULTBEE SWEET
885 DUNSMUIR ST., VAN.
NORTH PENDER ISLAND
Beautiful sunny waterfront, view and secluded lots with or without home.

Large sunny, beautifully treed, waterfront lot with splendid view $16,500.

Two 2-bedroom homes, newly constructed on large lots with some view. $29,500 and $30,700.

Almost 1800 sq. ft. Almost complete with excellent view on sunny South West side. This open beam home has a sunken living room and large fireplace. Excellent view, low price $28,400.

Holiday Home Cottage on lovely secluded lot, full price $8,900.

For Appointment, call Ted Dever, 629-3371 Collect.

HOW TO WRITE

A GOOD

CLASSIFIED ACTION AD

1—IT'S BEST to start your ad with the name of the article or service you have to offer. If you have an apartment, room, etc, for rent, or property for sale; start your ad with the location.

2—BE CLEAR. Readers respond more quickly and favorably when given complete, definite information. Always include the price in your advertisement. Don't allow the reader to speculate.

3—MAKE IT EASY for the reader-prospect to reach you. Always give your telephone number or your name and address. If you do not have regular hours, state a preferred time for the prospect to get in touch with you.

4—PLAY SAFE. You get the greatest reader attention by using consecutive insertions. A six-day order is best and costs less, and you can, of course, stop your ad as soon as you get the results you want. You pay only for the days your ad appeared. Lower yearly rates are available to those who wish to keep their services or products before the public

5—PLACE YOURSELF in the reader's position and ask yourself what you want to know about your offer. The answer you give will make a good Want Ad.

6—GIVE YOUR PROSPECT every inducement you can with good copy. Classified action ad readers have the money and are already interested in buying the merchandise or service you have to offer; the details and information you give are the most important.

7—WANT ADS THAT FAIL TO bring the desired results do so usually, not through a lack of readership, but because they are poorly worded or contain inadequate information.

8—TO PLACE YOUR AD, call 386-2121, your direct line number to fast Want Ad action. A courteous, efficient ad-visor will be glad to help you word and place your order. And remember, Classified Action Ads afford you the most complete coverage. Telephones are open 8:00 a.m. to 8:00 p.m. for you daily, Monday through Saturday call.

386-2121

NOTICE TO CREDITORS AND OTHERS
ESTATE OF JAMES DOUGLAS HART
Notice is hereby given that creditors and others having claims against the estate of the above-named deceased, who died at Victoria, B.C., on March 27, 1973, are hereby requested to send them, properly verified by Statutory Declaration, to the undersigned at 302 Royal Trust Building, Victoria, B.C., before the 10th day of July, 1973, after which date the Administrator will distribue the said estate among the parties entitled thereto, having regard only to the claims of which he then has notice.
And all persons indebted to the said estate are required to pay their indebtedness to said Administrator forthwith.
IAN MAURICE HORNE, Q.C.,
Official Administrator for the County of Victoria.

NOTICE TO CREDITORS AND OTHERS
RE: ESTATE OF MARGERY WILLIAMSON LAMBTON, DECEASED.
NOTICE IS HEREBY GIVEN that creditors and others having claims against the Estate of Margery Williamson Lambton, deceased, late of Glengarry Private Hospital, Victoria, British Columbia, are hereby required to send them to the undersigned Executor at 1205 Government Street, Victoria, B.C., before the 6th day of July, 1973 after which date the Executor will distribute the said estate among the parties entitled thereto, having regard only to the claims of which they then have notice.
DATED this 4th day of June, 1973.
THE ROYAL TRUST COMPANY,
Executor
HARMAN & COMPANY
Barristers and Solicitors
540-645 Fort Street
Victoria, B.C.

NOTICE TO CREDITORS AND OTHERS
RE: ESTATE OF WILLIAM FREDERICK ERICHSEN, DECEASED.
Notice is hereby given that creditors and others having claims against the Estate of William Frederick Erichsen, deceased, late of 2075 Lansdowne Road, Victoria, B.C., are hereby required to send them to the undersigned Executor at P.O. Box 400, Victoria, B.C., before the 9th day of July, A.D. 1973, after which date the Executor will distribute the Estate among the parties entitled thereto, having regard only to the claims of which it then has notice.
Dated the 5th day of June, A.D. 1973.
CANADA TRUST COMPANY,
Executor.
HARMAN & COMPANY
No. 540-645 Fort Street,
Victoria, B.C.,
Solicitors

THE CORPORATION OF THE DISTRICT OF OAK BAY
CONSTRUCTION OF NEW DWELLING AT 723 ST. PATRICK STREET
OAK BAY, B.C.
Sealed tenders will be received by the Corporation of the District of Oak Bay up until NOON, Monday, June 25, 1973, at which time they will be opened in public, for the above work.
Drawings and specifications governing this contract may be obtained from the Engineering Department. Each tender must be accompanied by a bid bond or certified cheque equal to 10% of the total amount of the tender, made payable to the Municipal Treasurer. The lowest or any tender will not necessarily be accepted.
G. O. WHITE, P.Eng.,
Municipal Engineer and Planner.
Oak Bay Municipal Hall,
2167 Oak Bay Avenue,
Victoria, B.C.
June 8, 1973.

NOTICE TO CREDITORS
TAKE NOTICE that all creditors of the estate of Catherine Jane Fitzsimmons, late of North Hollywood, California, U.S.A., who died April 5th, 1964, shall submit their claims to Messrs. Pearlman & Lindholm, 1205 Broad Street, Victoria, British Columbia, Solicitors to Ronald Murdoch Brown.
RONALD MURDOCH BROWN,
Administrator.

NOTICE OF ORDER
ESTATE OF
JACOBA ANNA MARIA HANSEN
Administration with Will annexed of the Estate of Jacoba Anna Maria Hansen deceased, who died testate at Victoria, B.C., on March 28, 1973, was granted on June 1, 1973, in the Victoria Registry of the Supreme Court of British Columbia, to Official Administrator for the County of Victoria.
IAN MAURICE HORNE, Q.C.,
Official Administrator for the County of Victoria,
302 - 612 View Street,
Victoria, B.C.

NOTICE TO CREDITORS AND OTHERS
ESTATE OF HENRY WRIGHT HEPBURN
Notice is hereby given that creditors and others having claims against the estate of the above-named deceased, who died at Victoria, B.C., on May 12th, 1973, are hereby requested to send them, properly verified by Statutory Declaration, to the undersigned at 302 Royal Trust Building, Victoria, B.C., before the 10th day of July, 1973, after which date the Administrator will distribute the said estate among the parties entitled thereto, having regard only to the claims of which he then has notice.
And all persons indebted to the said estate are required to pay their indebtedness to said Administrator forthwith.
IAN MAURICE HORNE, Q.C.,
Official Administrator for the County of Victoria.

NOTICE TO CREDITORS AND OTHERS
ESTATE OF SOO MEN YUK
Notice is hereby given that creditors and others having claims against the estate of the above-named deceased, who died at Victoria, B.C., on April 22, 1973, are hereby requested to send them, properly verified by Statutory Declaration, to the undersigned at 302 Royal Trust Building, Victoria, B.C., before the 19th day of July, 1973, after which date the Administrator will distribute the said estate among the parties entitled therto, having regard only to the claims of which he then has notice.
And all persons indebted to the said estate are requested to pay their indebtedness to said Administrator forthwith.
IAN MAURICE HORNE, Q.C.,
Official Administrator for the County of Victoria.

NOTICE TO CREDITORS AND OTHERS
ESTATE OF ANNE CASEY
Notice is hereby given that creditors and others having claims against the estate of the above-named deceased, who died at Victoria, B.C., on April 3, 1973, are hereby requested to send them, properly verified by Statutory Declaration, to the undersigned at 302 Royal Trust Building, Victoria, B.C., before the 10th day of July, 1973, after which date the Administrator will distribute the said estate among the parties entitled thereto, having regard only to the claims of which he then has notice.
And all persons indebted to the said estate are required to pay their indebtedness to said Administrator forthwith.
IAN MAURICE HORNE, Q.C.,
Official Administrator for the County of Victoria.

NOTICE TO CREDITORS AND OTHERS
ESTATE OF CURTIS SHELDON
Notice is hereby given that creditors and others having claims against the estate of the above-named deceased, who died at Victoria, B.C., on April 5, 1973, are hereby requested to send them properly verified by Statutory Declaration, to the undersigned at 302 Royal Trust Building, Victoria, B.C., before the 10th day of July, 1973, after which date the Administrator will distribute the said estate among the parties entitled thereto, having regard only to the claims of which he then has notice.
And all persons indebted to the said estate are required to pay their indebtedness to said Administrator forthwith.
IAN MAURICE HORNE, Q.C.,
Official Administrator for the County of Victoria.

NOTICE TO CREDITORS
IN THE MATTER OF THE ESTATE OF NORA TAYLOR, formerly of 895 Towner Park Road, R.R.1, Sidney, British Columbia, deceased.
NOTICE IS HEREBY GIVEN that creditors and others having claims against the estate of the above deceased are hereby required to send them to NATIONAL TRUST COMPANY, LIMITED and GERALD ADAM NEELY, 1280 Douglas Street, Victoria, British Columbia, Executors, on or before the 6th day of July, A.D. 1973, after which date the Executors will distribute the said estate among the parties entitled thereto, having regard only to the claims of which they then have notice.
NATIONAL TRUST COMPANY, LIMITED, and
GERALD ADAM NEELY
Executors
By their Solicitors,
Messrs. Pearlman & Lindholm,
Victoria, B.C.

BRITISH COLUMBIA HYDRO AND POWER AUTHORITY
Invites tenders for supply of labour, equipment and material to construct one only employee house at Tahsis, B.C.
Reference No. CQ 8058.
Closing date June 26, 1973.
Sealed tenders clearly marked as above-referenced will be received in Room 1056, B.C. Hydro and Power Authority Building, 970 Burrard Street, Vancouver 1, B.C. until 11:00 a.m. local time, June 26, 1973.
Details may be obtained from the Purchasing Department, 10th Floor, 970 Burrard Street, Vancouver 1, B.C., telephone 683-8711, local 2577.

LUNDS
926 FORT STREET
AUCTION
TODAY, 9:30 A.M.
VIEW FROM 8 A.M.
FURNISHINGS, RUGS
Sets of Maple
BUNK BEDS
Painted Roll-Top Desk, Room Divider and Corner Seats
Major Appliances, Tools
Tent, Older 7.5 h.p. "Evinrude"
Many small lots:
Golf Clubs, etc.
APPROX. 50 TABLES FROM THE CRYSTAL GARDEN
LUNDS AUCTIONEERS & APPRAISERS
PHONE 386-3308

Lifeboat Stations

24-Hour Watch Recommended By Inquest Jury

TOFINO (CP) — A coroner's jury has recommended that the Skeena lifeboat station here be manned 24 hours a day following an inquest Thursday into the early-morning drownings of two persons in Tofino Harbor May 2.

The inquest was into the deaths of Martha Martin, 73, of the Opitsat Reserve, and David Henry Williams, 33, of the Owis Reserve. The two drowned after the canoe they and two others were in overturned following a lengthy drinking session in a local beer parlor.

Williams' wife, Linda, and his father, Henry David Williams, were pulled out of the water shortly after the incident.

According to testimony, the four had been drinking in a local beer parlor from about 7 p.m. until closing time on the night of the incident. Mrs. Williams admitted that she and her husband were both drunk, and an autopsy performed on Mrs. Martin revealed that she had a .23 blood alcohol reading at the time of her death.

Walter Arnet, a Canadian Coast Guard employee who works at the Tofino lifeboat station, told the jury that he heard calls for help from his home next to the station at about 2:10 a.m.

"I phoned Tofino radio," he said, "to get them to activate the lifeboat crew, but I realized that action had to be taken faster than that, so I phoned John Shaw, another employee at the station, right after that.

"I figures he was down there within three minutes off my phoning him," he added.

Shaw testified he thought he had made it to the water within five minutes of the phone call and said he immediately took the station's rubber raft to rescue the elder Williams, who was immediately sent to Tofino hospital.

Following the rescue, Shaw and a colleague began a search for David Williams and Mrs. Martin, who were reported missing.

Mrs. Williams had been pulled from the water by people on the lifeboat station float.

Shaw told the jury that although the body of Mrs. Martin was recovered at about 4:30 a.m. on May 2, they were unsuccessful in locating the body of David Williams. His body was finally discovered floating nearby June 1.

Shaw, an employee of the lifeboat station for four years, said he didn't know whether having a man on duty at the station would have been any more help than he was able to give.

"It's hard to say," he told the jury, "whether a man there on the graveyard shift could have saved their lives or not."

The jury also recommended that there be closer supervision of the serving of alcoholic beverages in public licensed premises.

The two drownings have sparked a petition signed by about 400 residents, demanding that 24-hour watches be restored immediately to both the Bamfield and Tofino lifeboat stations.

Although there are men on the premises from 8 a.m. to midnight each day, the graveyard shift was taken off about two years ago.

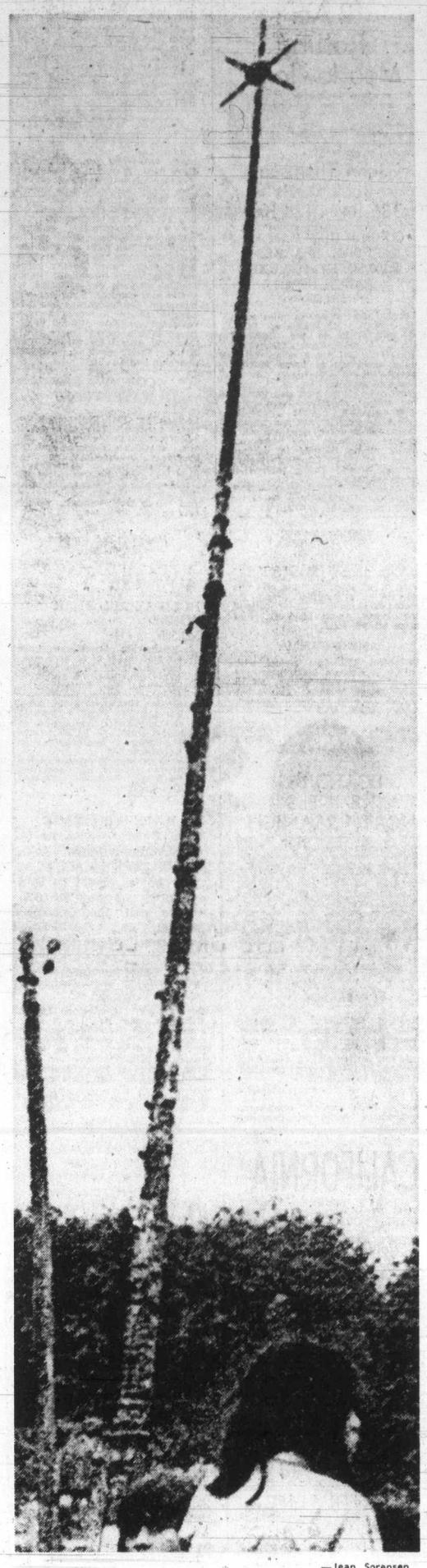

—Jean Sorensen

World's Tallest

Carved history of Kwakuitl Indian nation now stands as world's largest totem pole in Alert Bay. Carved in spring of 1971, 173-foot pole takes record from pole in McKinleyville, Calif., which stands 160 feet. 70-foot gin pole was used for leverage to stand pole on concrete base. Two-year delay from carving to raising resulted from fishing seasons, repainting the pole and finding convenient time and method of raising it.

Oil Slick Sighted In Strait

VANCOUVER (CP) — Two minor oil spills, neither of them considered pollution hazards, were reported Friday from widely-separated points along the British Columbia coast by the environmental protection service.

Air traffic controllers at Canadian Forces Base Comox noticed an extensive oil slick in Georgia Strait about a mile off Vancouver Island, but a government spokesman said later the slick was so fine it was impossible to get samples.

Origin of the spill of light diesel lubricating oil was unknown and the coast guard cutter Ready was dispatched to the scene to investigate the incident.

Another spill was sighted some 30 to 50 miles off Moresby Island in the Northern Queen Charlottes chain. A spokesman said the spill appparently originated with a United States tug in the area.

An aircraft from Comox was flying in the area, attempting to pinpoint the origin of the spill.

5-Day Event For Riders

COWICHAN STATION — Fran Joyce, assisted by her daughter Lindsay, will be holding a five-day jumping and dressage course July 3-7 at Wychbury Stables, Koksilah Road. Because this course is helping to sponsor a Pony Club venture, special rates will be available to all Pony Club members.

World News In Brief

WINNIPEG — The appointment of anti-war protester **Rev. Daniel Berrigan** to the University of Manitoba teaching staff has been confirmed by the university's board of governors at a closed-door session. Berrigan, who served time in prison for destroying American draft records, will hold a visiting lecturer's position from Sept. 1 to Dec. 31. He will teach one course in the religion department and one course in the English department.

□

CHERRY HILL, N.J. — **Major B. Coxson,** an ex-convict mystery man and friend of former heavyweight champion **Muhammed Ali,** was shot and killed in his $200,000 mansion. His common-law wife and two of her three children were wounded.

□

MARIETTA, Georgia — An out-of-work British engineer was shot and wounded as he attempted the first of a planned series of robberies of families of Lockheed-Georgia Co. aviation executives, police said. Police said **Clifford Wallett,** 60, had planned to rob six executives. The names and directions to the homes of the six and 13 other executives were found in Wallett's car after he was shot by the first intended victim.

□

QUESNEL — **Leonard Gordon,** 3, of Quesnel, was killed when a field hockey goal weighing between 80 and 90 pounds fell on him. The boy was found pinned to the ground at a school playground.

U.S. Warplanes Bomb Raiders

PHNOM PENH (UPI) — American warplanes bombed communist rebels besieging the town of Ang Snoul only 15 miles southwest of the capital, and the government rushed in a squadron of armored personnel carriers and a battalion of infantrymen as reinforcements for the town's defenders.

Saanich Tops Oilers

Saanich Charman Pacific Realty downed Victoria Island Pacific Oilers, 17-13, Thursday in a rough Vancouver Island Intermediate "A" Lacrosse League game at G. R. Pearkes Arena.

Al McLaren, who picked up five assists, Bill Van Buskirk and Wayne Larsen had three goals each for Saanich.

Barry Turner scored three goals for Victoria. Cleve Dheenshaw, who also had six assists, John McArthur and Steve Croucher scored two goals each for Victoria.

There were 38 penalties called, including three misconducts, two majors and a game misconduct.

Sheep Producers Have Field Day

DUNCAN — A Vancouver Island and District Sheep Producers' field day will be held today at the Cowichan Exhibition Grounds, Duncan, from 10 a.m. until 4 p.m.

The various items to be discussed will include: placing and comments on market lambs; economics of sheep raising, small flock versus commercial flock; management; ram selection and marketing of lambs; sheep husbandry, grooming and deworming.

Key instructors will be Fraser Valley sheep breeder Len Higginson, livestock specialist from the provincial department of agriculture George Cruickshank, and Cowichan Valley farmer Barry Fisher.

Duncan district agriculturist David Crossfield, who organized the event, said there also will be a display of equipment and pharmaceutical supplies. Mrs. Modeste, from the Cowichan Indian band, will demonstrate the spinning and weaving of wool.

A barbecue lunch will be available at a nominal cost.

Methadone Bill Passed

WASHINGTON (AP) — The U.S. Senate passed a bill to tighten federal controls on methadone and other drugs used to treat addicts.

Juvenile Baseball

VICTORIA COLT
Smith Cedar Blues 5, Strawberry Vale 1.

BABE RUTH
Esquimalt-Vic West
Optomists 16, Menzies 9.
Saanich Evening Optimists
Camosun Electric 9, Lake Hill Meats 2.

LITTLE LEAGUE
Hampton
Westview Auto Clinic 9, Victoria Firemen 8.

Oak Bay
Oak Bay Firefighters 9, Silverwoods Velvets 7.

Gordon Head
Evening Optimists 8, Vantreights 7.

Esquimalt
Teamsters 13, Yarrows 7.

NORAD Chief Cautions:

Red Bombers Still Threat

The threat to the U.S. posed by manned bombers from Russia is as great as it has ever been, in spite of the stockpiling of missiles by both countries, according to Gen. Seth McKee, commander-in-chief of the North American Air Defence Command.

McKee left Victoria Friday after a two-day conference.

He said it is true that missiles pose the major threat but that did not mean that there was less emphasis on manned bombers.

The Russians, he said, have been modernizing their bombers and NORAD must be ready to deal with any attacks that come.

If NORAD did not act against the manned bomber threat then the Russians would not have to bother about using tactics to get through.

"The fact that we make them use tactics reduces their attack capabilities by as much as 70 per cent," he said.

Although Canada has only three Voodoo squadrons stationed in the country, McKee said Canadians could expect full defence if there was an attack.

"I have the authority to direct all forces as required depending upon circumstances," he said. "I would use them in the best interests of both countries. It is possible to use U.S. capabilities within Canada.

"The fact that there are only three squadrons doesn't necessarily mean only three squadrons would be used," he said.

McKee said that NORAD has not felt any effect to date from the domestic fuel crisis.

VALOR AWARD GRANTED IN CAPSIZING

A Mill Bay man was posthumously awarded the Star of Courage during the first investiture of Canada's new decorations for valor by Governor General Roland Michener in Ottawa Friday.

Blair Garnett drowned in July, 1969 while swimming to get help for 10 people whose boat had capsized off Vancouver Island's west coast.

He was one of 11 persons to win the award.

The new decorations were struck by the federal government last May.

Six men who performed acts of bravery during an explosion and fire aboard the Halifax-based destroyer escort HMCS Kootenay Oct. 23, 1969, were also recognized at the investiture.

Nine persons died and 53 were injured in the incident aboard the warship.

Twenty-one persons were awarded the medal of bravery.

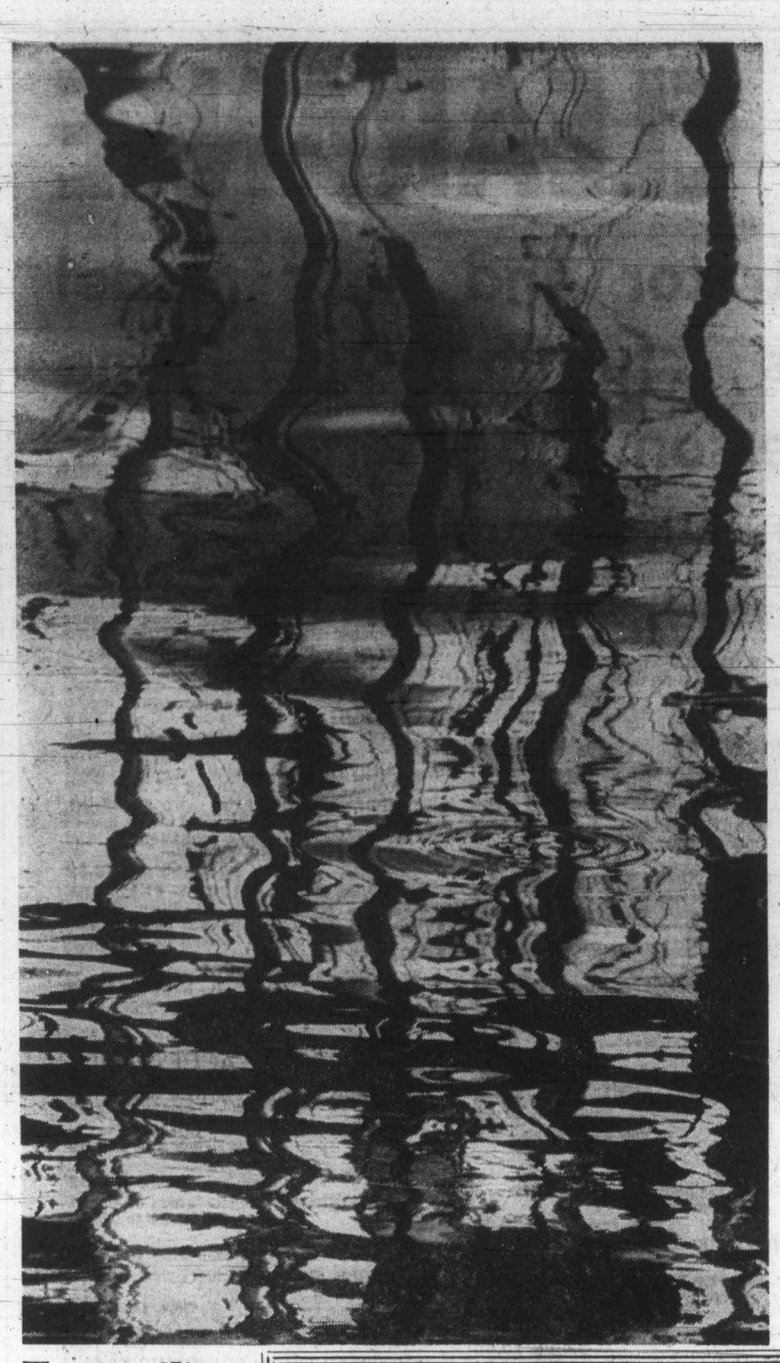

Tranquility Patterns In Harbor

Instant mural created by reflections of booms and masts of fishing boats at Fishermen's Wharf is caught in camera lens of Colonist photographer Alex Barta, who took advantage of sunlight and water to set mood scene.

Building Unions Unifying?

Nineteen individual unions in the construction field are considering a unified approach to bargaining with the province's contractors, says Jim Kinnaird, president of the B.C. and Yukon Building and Construction Trades Council.

He said that the matter had been under study since the 1972 convention, and it is hoped that a final proposal will be ready for the fall convention this year.

Fifteen of the 19 building unions with 44 locals will be bargaining with Construction Labor Relations Association early next year, said Kinnaird.

"We are taking an industrial approach towards bargaining that hasn't been done before by the building trades," he said.

He said individual locals are now being asked to consider the proposal, and unions are being asked to work out proposals that could be used by a joint negotiating committee meeting the CLRA next year.

In the past, he said, the unions have had a loose form of co-ordination, but some have gone their own way.

Marine Calendar

NAVY

HMCS Terra Nova, Kootenay—at sea.
HMCS Columbia—at sea, returns Sunday.
HMCS Mackenzie, Chaudiere—at sea, returns today at 8:30 p.m.
HMCS Thunder, Chignecto, Fundy, Miramichi—at sea, return Monday at 2 p.m.
HMCS Porte de la Reine, Port Quebec—at sea, return Monday at 4 p.m.

MARINE SCIENCES

CSS William J. Stewart—in Howe Sound.
CSS Richardson—at Pat Bay.

COAST GUARD

Racer—in Bute patrol area.
Ready—in Sandheads patrol area.
Rider—in Gulf Islands patrol area.
Quadra—on Station Papa.
Camsell, Sir James Douglas, Vancouver—in port.

MERCHANT MARINE

Esquimalt—Kostis Prois.
Port Alberni—Rio Abaucan.
Crofton—Bulk Promotor.
Cowichan Bay—Victoria, Columbialand.
Gold River—Irish Stardust, Cape Carmel.
Harmac—N.R. Crump.

CRUISE SHIPS

Victoria—Spirit of London, due Monday at 2 p.m.; Fairsea—due Tuesday at 6 a.m.; Island Princess—due Saturday at 8 a.m.; Italia—due June 18 at 3 p.m.

The Bay presents a Father's Day Special by Leonard Payne, Canada's own pipemaker.

THE DRI-KULE CLASSIC PIPE

Specially made for the wet smoker . . . no tar, no moisture, no goo. The Dri-Kule Classic offers the driest and best way to smoke. Plus you never ever pay for repairs and all pipes carry a full money back guarantee. Available in all shapes and bents **8.50 to $15**

Special Premium for Dad:

With each Leonard Payne pipe purchased, you receive a complementary Scripto butane lighter.

Tobaccos, Victoria, Main

Hudson's Bay Company

candy

Weekend Candy Specials!

X5 **Lowneys chocolate coated peanuts.** 1 lb. **.89**

X6 **Willards Willow Crisp,** chocolate coated crunchy centres. 1 lb. **.89**

X7 **Poppycock,** popcorn, pecans and almonds deliciously coated in caramel. 10 oz. tin. **1.39**

X8 **Bassets Licorice Allsorts,** a popular family treat. 28 oz. bag. **.99**

X9 **Pascall's White Heather Mix** of English chocolates and toffee. 2 lbs. **1.89**

Candy, Downtown (Main floor) Lougheed, Richmond, Surrey, Victoria

Hudson's Bay Company

it's at the Bay

Three ways to make dad's day just that much more special

Father's Day is June 17 Make it a Great Day

Surprise him this Father's Day with some great looking shirts and shorts. Cool, summer pleasures he'll love wearing through the warmest days. The Bay's priced them low for budget watchers.

X1 **Knit casual shirt.** Two dashing styles: A. Zipper and plaquet collar with contrasting trim in white, navy, walnut, Copen blue. B. Button and plaquet collar in tone on tones of navy, brown, oyster, yellow. Both styles are in completely washable double knit. Sizes S.M.L.XL. **7.99**

X2 **Woven sport shirt.** Light, light polyester/cotton in the season's latest plaids and checks. Dad will love the cool, short-sleeved button-front style. And the bright, colourful patterns. Red, blue, brown, navy, green. Sizes S.M.L.X. **6.99**

Men's Sport Shirts, Downtown (Main floor), Lougheed, Richmond, Surrey, Victoria, Prince George, Kelowna, Penticton, Vernon, Trail, Kamloops.

X3 **Walk shorts.** Cool and crisp, permanent press, walk shorts are perfect for his summer days. They're machine wash and dry for easy care. Select from our collection of plains, patterns and checks. Sizes 32-44. **6.99**

Men's Non-Dress Casuals, Downtown (Main floor), Lougheed, Richmond, Surrey, Victoria, Prince George, Kelowna, Penticton, Vernon, Trail, Kamloops.

the store for men

Use your Bay Account Card, your good-for-so-many-things card.

DAILY STORE HOURS 9:30 A.M. TO 5:30 P.M. OPEN THURSDAY AND FRIDAY 9:30 A.M. TO 9:30 P.M. DIAL 385-1311.
GULF ISLANDS AND ISLAND CENTRES OUTSIDE GREATER VICTORIA CALL TOLL FREE ZENITH 6040.

Hudson's Bay Company

HOME FURNISHINGS CLEARANCE

Save Saturday on demonstrator and floor model TVs, stereos and appliances . . . furniture and home accessories. Shop early in person...no phone orders.

ELECTRIC RANGES

1 ONLY, BAYCREST 24" RANGE — Automatic timer, avocado. **Now, only $229**

1 ONLY, 30" BAYCREST RANGE — 2 large burners, automatic timer. White. **Now, only $269**

1 ONLY, C.G.E. RANGE — Self-cleaning oven and roast sensor. Coppertone. Was $569. **Now, only $519**

1 ONLY, C.G.E. SELF-CLEANING RANGE — In avocado with roast sensor. Was $529. **Now, only $479**

1 ONLY, C.G.E. RANGE — In Harvest Gold with roast sensor and rotisserie. Was $419. **Now, only $389**

1 ONLY, WESTINGHOUSE RANGE — Harvest Gold with automatic clock. Was $249. **Now, only $209**

1 ONLY, BAYCREST RANGE — In Harvest Gold with 2 large burners. Automatic cook and hold. Was $318. **Now, only $269**

Victoria, Fourth Floor

WASHERS and DRYERS

1 ONLY, C.G.E. AUTOMATIC WASHER — 18 lb. capacity. Avocado. Was $409. **Now, only $379**

1 ONLY, C.G.E. "TALISMAN 100" WASHER — 18 lb. capacity. Harvest Gold. Was $449. **Now, only $389**

1 ONLY SIMPLICITY WRINGER WASHER — White. Was $149. **Now, only $129**

1 ONLY, BAYCREST AUTOMATIC DRYER — White. Was $219. **Now, only $179**

1 ONLY C.G.E. AUTOMATIC DRYER — Permanent press and timed cycle. Harvest Gold. Was $299. **Now, only $219**

1 ONLY, BAYCREST AUTOMATIC DRYER — Harvest Gold. Was $239. **Now, only $189**

1 ONLY, DELUXE BAYCREST AUTOMATIC DRYER — Avocado. Was $269. **Now, only $209**

Victoria, Fourth Floor

STEREOS

1 ONLY, RCA STEREO — console model. Was $629. **Now, only $579**

1 ONLY, ELECTROHOME STEREO — Spanish style console model. Dual turntable. Was $569. **Now, only $519**

1 ONLY, RCA STEREO — Console model. Was $329. **Now, only $309**

1 ONLY, RCA STEREO — Mediterranean style console model. Dual turntable. Was $995. **Now, only $899**

1 ONLY RCA STEREO — Console model. Was $529. **Now, only $479**

1 ONLY, HITACHI STEREO COMPONENT SET — AM/FM stereo receiver with full size Garrard turntable and two full range speakers. Was $299. **Now, only $269**

1 ONLY, LLOYDS STEREO CONSOLETTE — AM/FM radio, turntable and 8-track tape playback all put together in one unit. 2 custom speakers included. Was $299. **Now, only $219**

1 ONLY, LLOYD'S 8-TRACK PLAYER/RECORDER — Complete with AM/FM radio and two air suspension speakers. Was $299. **Now, only $279**

1 ONLY, LLOYDS CONTEMPORARY STEREO — Futuristic designed unit features AM/FM stereo radio, BSR turntable, 8-track playback and two speakers. Was $349. **Now, only $279**

1 ONLY, SANYO MINI COMPONENT SET — Linear styled AM/FM stereo receiver and two compact speakers. Was $149. **Now, only $129**

1 ONLY, SANYO "SURROUND SOUND" SET — Comes with two 360 degree spheres. Quad 8-track tapes can be played by adding two optional speakers. Was $249. **Now, only $209**

1 ONLY, SANYO 8-TRACK RECORDER — Fantastic sound with 8-track playback recorder, AM/FM radio and two full range speakers. Was $349. **Now, only $299**

2 ONLY, SONY CONSOLETTE STEREOS— AM/FM receiver, Dual 1211 changer and two SS-510 speakers. Were each 524.95. **Now, each $479**

BAYCREST DELUXE STEREO HEADPHONES — With two speakers in each side. Carrying/storage case included. Were 49.95 each. **Now, each $39**

Victoria, Fourth Floor

Personal shopping only on clearance items . . . all quantities limited . . . no phone or mail orders.

DISHWASHERS

1 ONLY, C.G.E. AUTOMATIC DISHWASHER — Front loading. White. Was $309. **Now, only $289**

1 ONLY, C.G.E. DISHWASHER — Built-in style. Harvest Gold, Was $549. **Now, only $469**

Victoria, Fourth Floor

COLOUR TELEVISION

2 ONLY, BAYCREST PORTABLE TVs — Solid state with 20" screen. Were each $569. **Now, each $539**

2 ONLY, BAYCREST 20" COLOUR TVs — Hybrid chassis. Were each $439. **Now, each $399**

2 ONLY, RCA 19" COLOUR TVs — Were $399 each. **Now, each $379**

1 ONLY, ELECTROHOME 20" PORTABLE COLOUR TV — Remote control. Was $699. **Now, only $619**

1 ONLY, 19" ELECTROHOME PORTABLE COLOUR TV — "Cavalier" model. Was $539. **Now, only $489**

2 ONLY, ZENITH 20" PORTABLE COLOUR TVs — Approx. 90% solid state. Were $659 each. **Now, only $619**

1 ONLY, 26" ZENITH COLOUR TV — Colonial style console. Was $995. **Now, only $899**

1 ONLY, RCA 26" COLOUR TV — Modern style console. Was $679. **Now, only $619**

1 ONLY, ELECTROHOME 26" COLOUR TV — Modern lowboy style. Was $749. **Now, only $679**

1 ONLY, 26" ELECTROHOME COLOUR TV — Solid state. Spanish "Armada" styling. Was $969. **Now, only $869**

1 ONLY, ELECTROHOME COLOUR TV — Flamenco Spanish styling. Was $799. **Now, only $699**

2 ONLY, HITACHI 26" COLOUR TVs — Solid state. Were $849 each. **Now, only $729**

1 ONLY, RCA 26" COLOUR TV — Solid state. Was $895. **Now, only $799**

Victoria, Fourth Floor

SEWING MACHINES

BAYCREST SEMI-AUTOMATIC LIGHTWEIGHT PORTABLE — Stretch stitch and automatic buttonholer. 2 only. Were $129 each. **Now, only $109**

BAYCREST ZIG-ZAG PORTABLE—2 only. Were 79.99 each **Now, only $69**

BAYCREST AUTOMATIC SEWING MACHINE — Demonstrator model features buttonholer, blind stitch. One only. **Now, only 74.99**

Victoria, Fourth Floor

REFRIGERATORS, FREEZERS

1 ONLY, DANBY COMPACT REFRIGERATOR — 3.2 cu. ft. White. Was $119. **Now, only $79**

1 ONLY, BAYCREST FROST FREE REFRIGERATOR — 13.1 cu. ft. White. Was $309. **Now, only $289**

2 ONLY, DANBY FREEZERS — 13.6 cu. ft. Walnut woodgrain finish. Were $319 each. **Now, each $269**

Victoria, Fourth Floor

FURNITURE

CONTEMPORARY DESK — Smartly styled pine desk with flip-top leaf. 1 only. Was 169.95. **Now, only $109**

SKIRTED TUB CHAIR — Traditional style in turquoise. 1 only. Was 149.95. **Now, only $99**

FRUITWOOD NIGHT TABLE — Expertly crafted. 1 only. Was 119.95. **Now, only $89**

Victoria, Fourth Floor

CUSHIONS

TOSS CUSHIONS — Choose from a large selection in assorted colours and styles. **Now, each 2.79**

Victoria, Fourth Floor

LAMPS

TABLE AND SWAG LAMPS — In a selection of traditional and contemporary styles. **Now, each 17.99**

Victoria, Fourth Floor

STAPLES

SHEETS — Counter soiled. Include flat and fitted in broken sizes. **Now, each 2.99 to 8.99**

ASSORTED BEDSPREADS— **Now, each 9.99 to 29.99**

WOOL TRAVEL RUGS — Made in Scotland. Bright, colourful patterns. **Now, each 5.99 to 14.99**

PILLOWS — Counter soiled. **Now, each 3.99 to 10.99**

COMFORTERS — Counter soiled. Assorted sizes. **Now, each 6.49 to 24.99**

CASTILLIA NAPKINS — White. **Now, each 79¢**

Victoria, Third Floor

HOUSEWARES

RONSON BLENDER—One only, as is. **Now, each 49.99**

PLASTIC CUTTING BOARDS — Rectangular or oval. **Now, only 99¢**

KETTLES, TOASTERS, IRONS, BLENDERS AND OTHERS—Floor models, priced to clear. **Now, all 20% OFF**

Victoria, Third Floor

CHINAWARE

9-PCE. STONEWARE COFFEE SETS — Set consists of coffee pot, covered sugar, creamer, six cups and saucers. Natural coloured background with green or beige geometric design. **Boxed set, now 7.99**

3-PCE. TEASET BY SADLER BROS. — Earthernware set made in England has ivory background with gold design. Consists of 5 cup teapot and matching cream and sugar. **Boxed set, now 5.99**

3-PCE. BAVARIAN CHINA CHILD'S SET — Consists of plate, bowl and mug with brightly coloured design on white background. **Boxed set, now 1.99**

IMPORTED LIQUEUR AND CORDIAL SETS — consists of decanter with 6 matching glasses. Deep blue, gold or green hand painted designs with gold trim. **Now, set 14.99 and 19.99**

DELUXE 40-PCE. STAINLESS FLATWARE SET — By International Silver Co. of Canada. Evangeline pattern only. Service for 8 set consists of: 8 dinner forks, 8 salad forks, 8 knives, 8 dessert/soup spoons and 8 teaspoons. Was 69.95 per set. **Now, set 44.99**

Victoria, Third Floor

DECORATIVE ACCESSORIES

HANGING WICKER FLOWER BASKETS— **Now, each 2.99**

CANDLES AND CANDLE HOLDERS — **Now, each 29¢ to 2.99**

PLASTIC FLOWER POTS — **Now, each 99¢ to 1.99**

JARDINIERES — Yellow, green or brown. **Now, each 12.99 to 19.99**

BRASS PLANTERS — **Now, each 9.99 to 12.99**

CONSOLE SETS — Includes mirror, shelf and sconces. **Now, set 19.99**

MINIATURE MIRRORS — Gold coloured frames. **Now, each 79¢**

ASSORTED ROUND PLASTIC MIRRORS— **Now, each 49¢**

BRASS KNIGHT PLAQUES — **Now, each 39.99**

FIREPLACE GRATES — **Now, each 4.99**

PRESTO LOG CUTTERS — **Now, each 6.99**

Victoria, Third Floor

FLOOR CARE NEEDS

BISSELL "SHAGGER" CARPET SWEEPER — For use on shag carpets only. **Now, each 5.99**

Victoria, Third Floor

CLEARANCE of FASHIONS and SMALLWARES

FASHION DRESSES

DRESSES FROM REGULAR STOCK— group includes *Fortrels, polyesters and arnels in plain and printed patterns. Sizes 10 to 20. **Now, each 19.99, 24.99 and 29.99**

*RTM

Victoria, Second Floor

SPORTSWEAR

FASHION BLOUSES—synthetics in assorted styles in plains and prints. Broken sizes. Were $7 to $22. **Now, each 4.99 to 11.99**

SUMMER WEIGHT PANT COATS—front button, tie belt style in plains or plaids. Broken sizes S.M.L. **Now, each 16.99**

COURTELLE SKIRTS AND PANTS— choose from cuffed and uncuffed pants; flare and straight skirts. Plain colours in broken sizes 10 to 16. Were $10 to $20. **Now, each 7.99 to 15.99**

Victoria, Second Floor

KINETICA

JUNIOR SPORTSWEAR—includes pants, blouses and tops in assorted materials and colours. Broken sizes. **Now, each 3.99 to 6.99**

Victoria, Second Floor

LOUNGEWEAR and ROBES

LONG ROBES AND LOUNGEWEAR — choose from assorted loungewear in colourful prints in easy care fabrics; robes in lightweight quilts and viyellas. Assorted sizes and styles. **Now, each 20% OFF**

WALTZ LENGTH NIGHTIES — In nylon sheer over nylon tricot. Also brushed nylon gowns. Assorted styles and sizes. **Now, each 4.99**

Victoria, Second Floor

HOSIERY and HANDBAGS

ALL SHEER KNEE HIGHS— **Now, pair 49¢**

BRANDEX PANTY HOSE — discontinued style from Canada's leading hosiery manufacturer. **Now, 3 for 2.59**

CANVAS TOTES—shoulder style with rainbow striped straps, zip top. Navy, black or natural. Were $12. **Now, each 7.99**

Victoria, Main Floor

WOMEN'S SHOES

ITALIAN CASUAL—leather in beige, white, tan or brown. Broken sizes. **Now, pair 11.99**

DUNLOP SLIPPERS—made in England. Have small heel and fur trim. Choose from gold, violet, cerise, turquoise, royal red. **Now, pair 4.99**

Victoria, Second Floor

COSMETICS

REVLON SILICARE HAND LOTION—helps heal rough, cracked hands. 12 ozs. Was 1.95. **Now, each 88¢**

Victoria, Main Floor

JEWELLERY and CLOCKS

COSTUME JEWELLERY—pins, earrings, necklets, rings, etc. in assorted styles. **Now, each 49¢ to 1.49**

BOUDOIR ALARM CLOCK—mod, key wind style imported from Germany. Assorted colours. **Now, each 4.99**

Victoria, Main Floor

FASHION FABRICS

100% POLY CHECKS AND FRENCH LINEN— **Now, yard 3.49**

WOOL BLENDS—Some regular $9 yard. **Now, yard 4.99**

ASSORTED FABRICS— **Now, yard 2.99**

DENIMS—Blues, reds and yellows in patterns. **Now, yard 1.99**

ASSORTED POLY CRIMPKNIT — Light and heavy weights. **Now, yard 2.99**

58" BRUSHED PASTEL PLAIDS—Summer pastels for jackets, battle jackets, skirts. **Now, yard 2.99**

54" PLAID LINEN LOOKS — For suits, slacks, battle jackets. **Now, yard 2.99**

IMPORTED GINGHAM — The best in French cotton. Was 4.50 per yard. **Now, yard 2.99**

Victoria, Second Floor

KNITTING YARNS

NEEDLEPOINT PIECES — Centres are worked, finish the background for chair covers and cushion tops. Choose 23"x23", 20"x20" or 16"x20" in assorted colours and patterns. Were 3.98 and 5.98. **Now 1.99 and 2.99**

BARGELLO KITS — Florentine designs complete with canvas, wool and needle. 4 only, were 9.98 each. **Now, each 6.59**

PHENTEX PICTURES — 16"x18" printed canvas with frame in old car design. 3 only, were 4.99 each. **Now, each 3.29**

Victoria, Second Floor

STATIONERY, NOTIONS

Don't miss the value-packed clearance of boxed stationery, office supplies, notions, household items. Included are monogrammed hostess packages, Rondi-Rutan leatherette stationery, cosmetic bags, tote bags to name but a few. All priced to clear at only **49¢ to 5.79**

Victoria, Main Floor

BOOK CLEARANCE

Choose from a wide assortment of titles with something of interest for everyone including children's hardcovered story books, gardening books, novels, animal stories . . . all greatly reduced to clear. **Now, each 75¢ to 6.99**

Victoria, Main Floor

CHILDREN'S WEAR

INFANTS' COMFORTERS — Cotton with polyester fill. Bright animal print on white background in 36"x45" size to fit 6-year crib. **Now, each 5.99**

INFANTS' BACK CARRIERS — Sturdy aluminum frame with blue duck cloth seat. Baby faces forward. **Now, each 6.99**

PLASTIC DIAPER PAIL — Has deodorizer lid. Pink only. **Now, each 99¢ and 3.99**

4-6X GIRLS' BATHING SUITS—One-piece style of stretch nylon in blue, yellow or pink. **Now, each 1.99**

GIRLS' BRIEFS — Reduced from regular stock. **Now, each 49¢**

GIRLS' NYLON TIGHTS—Assorted pattern weaves in white or navy. Sizes 10-12 and 12-14. Were 1.79 to $3. **Now, each 99¢**

GIRLS' BAGGIES — Choose from assorted plains and plaids in sizes 7 to 14. **Now, each 6.99**

PERT STRETCH DENIM CO-ORDINATES —Assortment of colours and styles all priced to clear. Sizes 4 to 14. **Now ½ OFF**

GIRLS' BATHING SUITS — One-piece style with peek-a-boo front in red or navy. Sizes 7 to 14. Stretch nylon. **Now, each 2.49**

GIRLS' T-SHIRTS BY BUSTER BROWN— Turtleneck, long-sleeve style of 100% cotton. Navy or gold. Were 4.50. **Now, each 2.99**

BOYS' NAVY DENIM JEANS—Sizes 4 to 6x. **Now, each 1.99**

BOYS' BATHING SUITS — Stripes and plains in sizes 2 to 4. **Now, each 99¢**

BOYS' FLANNELETTE PYJAMAS—Great for camping. **Now, each 99¢**

Victoria, Third Floor

CHILDREN'S SHOES

"CHEX" CANVAS RUNNERS — Washable with 3-month guarantee against normal wear. Broken sizes in white, black, gold or red. **Now, pair 2.49**

Victoria, Second Floor

BOYS' WEAR

BOYS' BELTS — Choose from various styles in broken sizes. **Now, each 1.99**

YOUNG MEN'S KNIT SHIRTS — Acrylic knit sweaters and shirts in a broken assortment of styles, colours and sizes. **Now, each 4.99**

Victoria, Main Floor

HARDWARE, BARBECUES

PAINTS — Mis-mixed colours to clear at savings to you. Limited quantity. Quarts, were 2.95 to 4.32. **Now 1.49** Gallons, were 6.88 to 10.95. **Now 5.49**

BLACK AND DECKER ¼" DRILLS — 10 only were 10.88 to 12.88. **Now, each 7.99 and 9.99**

Victoria, Downstairs

FOLDING BARBECUES — With spit and battery operated motor (battery not included). 10 only. Were 19.98 each. **Now, each 12.99**

7 only, 16"x18" folding barbecues. Were 6.65 each. **Now, each 2.49**

Victoria, 2nd Parkade Level

MEN'S FURNISHINGS

LONG-SLEEVE DRESS SHIRTS—*Fortrel and cotton in plains and patterns. **Now, each 5.49**

LOW RISE COTTON BRIEFS — Broken sizes in white and assorted colours. **Now, each 48¢**

MEN'S LONG - SLEEVE KNIT SPORT SHIRTS — 50% cotton, 50% polyester in assorted patterns. S.M.L.XL. **Now, each 6.99**

MEN'S JAC SHIRTS — Warm and comfortable wool/rayon blend with button front and flap pockets. Assorted plaids in small, medium and large sizes. **Now, each 10.98**

*RTM Victoria, Main Floor

HOUSEHOLD NEEDS

BORN FREE SHAMPOO — 5 fl. ozs. **Now, each 88¢**

DESENEX POWDER — For athlete's foot. 3-oz. tin. **Now, each 1.19**

CRUEX — Medicated powder in 5-oz. spray tin. **Now, each 77¢**

LITTLE LADY SOAP TRIPLETS — 3 perfumed bars. **Now, only 77¢**

SOLO SUPER ROLLERS — Includes rollers, picks and comb in re-usable bag. **Now, only 77¢**

BENYLIN COUGH SYRUP — Effective relief of coughs due to colds. 4 fl. ozs. **Now, only 69¢**

CURITY CAPS AND DISCS — Contains two sets to fit all standard bottles. **Now, 3 for 12¢**

NIVEA MILK SKIN CONDITIONER — Cleans, moisturizes and beautifies. 3 fl. ozs. **Now, only 69¢**

PALMOLIVE RAPID SHAVE — Regular and lime. 9.1-oz. tin. **Now, only 69¢**

WOODBURY GLYCERINE AND ROSEWATER — Moisturizing lotion for hands, face and body. 14 oz. **Now, only 77¢**

DELEGAR SOAP FLUFFS — 40 fluffs each giving a rich, cleaning lather. **Now, only 69¢**

ARRID EXTRA DRY — Deodorant spray in 6-oz. tin. **Now, only 88¢**

PRISTEEN — 4.25 feminine hygiene spray powder. **Now, only 99¢**

B. J. CALLOUS — Medicated with Phenylium. **Now, only 25¢**

BRECK FRESH HAIR — Instant shampoo in 7-oz. tin. **Now, only 77¢**

BRITE SIDE SHAMPOO—Cleans and conditions each strand. 10 oz. **Now, only 88¢**

ALLEREST — 24s for symptomatic relief of hay fever and other upper respiratory allergies. **Now, only 69¢**

"THE DRY LOOK" FROM GILLETTE — 6-oz. spray tin for dry control of hair. **Now, only 77¢**

BACTINE ANTISEPTIC — First aid spray with effective germ killing action. 4 fl. ozs. **Now, only 77¢**

WILDROOT HAIR CONDITIONER — For natural, healthy looking hair. 5-oz. tube. **Now, only 69¢**

BALSAM PLUS — Protein instant conditioner for troubled hair. 17 fl. ozs. **Now, only 99¢**

MODESS DELUXE SANITARY BELTS — **Now, only 49¢**

5-DAY DEODORANT PADS — For added protection. **Now, only 49¢**

Victoria, Main Floor

MEN'S CASUAL WEAR

DOUBLEKNIT POLYESTER PANTS — Regular cut styling in plains and patterns. Machine wash and dry. Sizes 30 to 44. **Now, pair 11.99**

Victoria, Main Floor

CAMERAS, ACCESSORIES

BELL AND HOWELL AUTO LOAD CAMERA OUTFITS — 1 only. Complete automatic focusing. **Now, each 19.99**

ARGUS METAL SLIDE TRAYS — 36 slide capacity. Used. **Now, each $1**

YASHICA T.L. 35-MM. REFLEX CAMERA —Pentax mount with interchangeable lens. Complete with case. 1 only. Was 199.99. **Now, each 169.99**

5V MODEL TELESCOPE—15 to 60 power, large tripod mount. Was 44.99. **Now, only 29.99**

ELMO 204T SUPER 8 MOVIE CAMERA— Features extreme close-up and zoom lens. Was 169.99. **Now, only 139.99**

Super imposer for above was 9.95. **Now, only $5**

DEMONSTRATOR DUAL 8 MOVIE PROJECTORS:

3 ONLY — DeJur Remote Control Projectors—Were 149.99 each. **Now, each 109.99**

2 ONLY — Bell and Howell Movie Projectors — Model 482. Were 149.99 each. **Now, each 99.99**

Victoria, Main Floor

BAYMART BUDGET STORE

WOMEN'S PANTS — Cuffed and uncuffed in denim, courtelle and polyester. Plaids and plains in broken sizes 10-18. **Now, each 4.99**

WOMEN'S SWEATERS — Long and short sleeve styles in brushed acrylic orlon. Assorted colours. Broken sizes S.M.L. **Now, each 2.99**

WOMEN'S AND TEENS' SHOES — Many styles to choose from in assorted colours and materials. Broken sizes 6-9. **Now, pair 4.99**

MEN'S WOOL SUITS — Wool in single-breasted style. Assorted colours and patterns. Broken sizes 36 to 46. **Now, each 29.99**

MEN'S SHORT-SLEEVE TOPS — Cotton/polyester blend, bicycle print tops in assorted colours. Broken sizes S.M.L. **Now, each 2.99**

ASSORTED TIES — Bright colours. **Now, each 99¢**

HOODED KANGAROO TOPS— White cotton in broken sizes S.M.L. and XL. **Now, each 3.99**

MEN'S ATHLETIC BRIEFS—100% cotton. White in broken large sizes. **Now 2 for $1**

100% COTTON PILLOW CASES — Floral print cases in one size only. **Now, each 1.99**

TERRY BATH TOWELS (Subs)—Assorted sizes and colours. **Now, each 69¢**

Baymart, Victoria, Downstairs

THERE'S MORE FOR YOU DOWNTOWN

DAILY STORE HOURS: 9:30 A.M. TO 5:30 P.M. THURSDAY AND FRIDAY TO 9:30 P.M. DIAL 385-1311. GULF ISLANDS AND ISLAND CENTRES OUTSIDE GREATER VICTORIA AREA CALL TOLL FREE ZENITH 6040. FREE CUSTOMER PARKING IN THE BAY'S 3-LEVEL PARKADE.

Hudson's Bay Company

Island Edition
Duncan Bureau
Ph. 746-6181
Financial Centre
435 Trunk Road
Duncan

The Daily Colonist.

Vancouver Island's Leading Newspaper Since 1858

Sun Later High 60

Weather Details On Page 2

No. 151–115th YEAR — VICTORIA, BRITISH COLUMBIA, SATURDAY, JUNE 9, 1973 — 15 CENTS DAILY 20 CENTS SUNDAY

Canada Feeling Fuel Pinch

TORONTO (CP) — Gasoline supply in Canada is becoming "tight" in some regions, the president of Imperial Oil Ltd., said Friday in a letter to employees.

J. A. Armstrong said demand has caught up with refinery output in some areas, imported gasoline is no longer available in others and in some places both situations exist.

Poorer gasoline mileage in new automobiles resulting from emission-control devices has helped increase demand, he said.

Armstrong said imports of gasoline into eastern Canada from Europe and the Caribbean have, until recently, contributed to surpluses and discouraged expansion by refiners.

Imperial expects the situation will continue until refinery additions now under construction are completed.

In the meantime, the company expects Canada's demands for both gasoline and heating fuel can be met if domestic refineries operate at capacity.

Armstrong said claims that gasoline exports to the United States are exerting pressure on both supply and prices in Canada are over-emphasized.

He acknowledged that compared to 1972, there have been some increases in exports in the early months of this year, but the amounts involved were less than 1 per cent of the Canadian supply.

He added they originated chiefly in eastern Canadian refineries, built in part to serve the export market, and in areas with short-term surpluses for which there was no known Canadian requirement at the time.

Armstrong said increases in the cost of imported and Canadian crude oil, wages, materials and supplies have been responsible for recent price increases.

Imperial Blames Demand, Imports

'But Not in B.C.'

VANCOUVER (CP) — Tourists travelling through B.C. will have no problem buying gas this summer, R. N. Bubbs, president of the B.C. Petroleum Association, said Friday.

Bubbs said in a statement that "rationing of gasoline is not contemplated in B.C. and is not expected to be at all necessary at this time."

"A canvass of B.C. gasoline refiners indicates that all of them expect to meet the normal and increased demands of the tourist traffic, as well as those of local customers."

Sufficient quantities of gasoline will be available unless an unforeseen emergency develops, such as a major equipment breakdown at a refinery or a prolonged industry-wide strike, the statement said.

B.C. Blaze Threat To Highway

KAMLOOPS (CP) — Firefighters were battling in vain Friday night to control a forest fire in the Monte Creek area 17 miles east of here.

A forest service official said the fire had spread until it was 1,000 acres in size and was threatening the Trans-Canada Highway.

Highway 97, the province's major north-south link, was already closed by the fire and officials said the blaze was within a mile of the Trans-Canada Highway, the major east-west artery. The fire must travel downhill before reaching the Trans-Canada route.

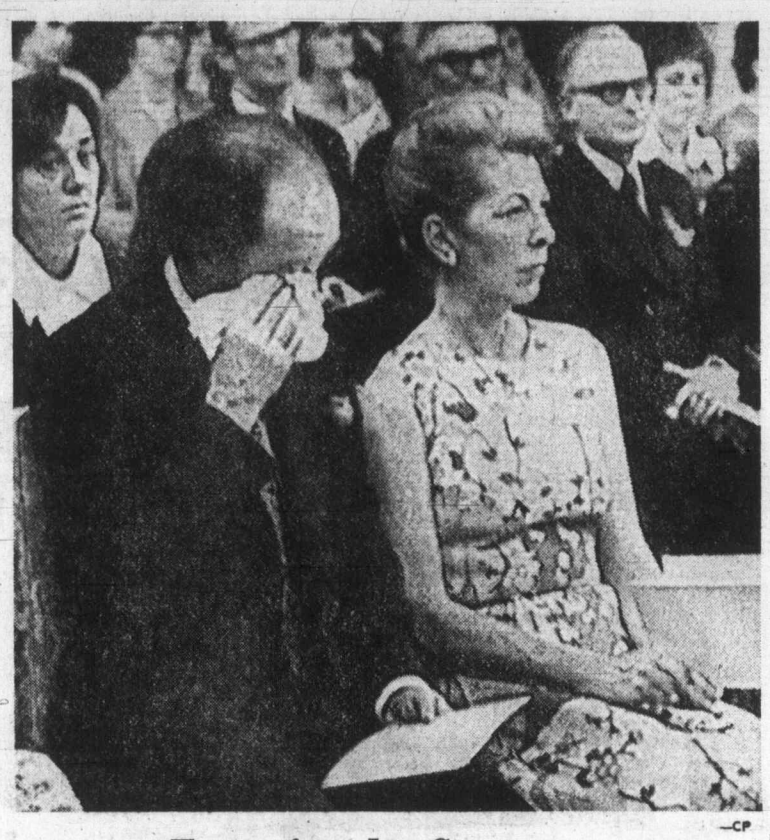

—CP

Tears for the Courageous

Prime Minister Trudeau wipes away tears at investiture in Ottawa Friday at which 34 persons were awarded decorations — most of them posthumously — for courage. "There is no greater gift that one can give than to risk one's own life to save another," he said before breaking down and cutting short his address. Among recipients were six men who performed brave deeds aboard destroyer Kootenay when an explosion killed nine people and injured 53 in Halifax in 1969. (See also Page 39.)

U.S. Reserve Bank

52-Year High For Key Rate

WASHINGTON (UPI) — The U.S. Federal Reserve Board, in an unusually tough move against inflation, raised its key discount rate Friday from 6 to 6.5 per cent, the highest in more than 51 years.

It was the fifth time since January that the board has raised the interest rate commercial banks pay for money borrowed from the 12 district banks of the federal reserve system.

Not since 1921 has the discount rate been so high. The new rate goes into effect Monday.

The board's governors approved the rate boost "in recognition of increases that have already occurred in other short-term interest rates, the recent growth in money and bank credit and the continuing high general price level."

The diplomatically worded explanation implied that the board was unhappy with President Nixon's seeming inability to make a significant dent in the inflationary spiral.

By making borrowing more expensive, the board hopes to play its part in slowing down business investment spending and thus dampen the economic expansion that has pushed prices upward in recent months at an abnormally fast pace.

● New York market recovering. Page 10
● France, U.S. settle monetary differences. Page 11

Ervin Taking Senate Probe Beyond 'Gate

WASHINGTON (UPI) — Chairman Sam Ervin said Friday his Senate Watergate committee will broaden its investigation to cover the burglary of the office of Daniel Ellsberg's psychiatrist and other illegal, government-sanctioned activities.

Ervin suggested during a brief encounter with reporters in a senate corridor that the committee will reach into areas unrelated to presidential campaigning including, perhaps, the top secret plans for domestic surveillance briefly approved by President Nixon in 1970.

The senator said he has decided his committee has "as much authority as an eastern potentate."

Consequently, he said, he has shelved plans to introduce a resolution in the senate which would explicitly broaden the committee's mandate to cover activities by the White House and the justice department's recently abolished internal security division carried out in the name of "national security."

Sensational Steps In Nixon Arsenal

WASHINGTON (UPI) — Under growing public pressure, President Nixon is expected to announce early next week what steps he will take to curb inflation, White House sources said Friday.

The sources said Nixon was studying a broad range of options, including a price freeze and a gasoline tax increase. The move was expected to be a sensational one, designed to allay public anger over high prices and divert attention away from the Watergate scandal.

Express Hits Halted Train

MOUNT VERNON, N.Y. (UPI) — A Penn Central local train discharging passengers on an express track was rammed by an express train coming out of a blind curve Friday night, injuring more than 100 passengers and killing at least one person.

Among the injured was former senator John Sherman Cooper, of Kentucky, who was treated and released. Two people suffered heart attcks, police said. Mount Vernon hospital reported treating 105 of the crash victims. One was listed in serious condition.

Communists 'Sabotage' ICCS Missions

American PoWs Still Being Held, Defector Says

SAIGON (AP) — A junior North Vietnamese officer who defected to South Vietnam said Friday he was instructed to sabotage planes and convoys of the International Commission of Control and Supervision (ICCS) en route to investigate alleged communist violations.

The statement, by Nguyen Thanh Son, came on the same day that a fire-bomb aboard a U.S. transport plane returning to Saigon from a Joint Military Commission (JMC) flight to Hanoi exploded, injuring seven people.

U.S. sources said the bomb was in a flight bag of a North Vietnamese official.

Son, alias Manh Du, 25, said in an interview he also believes the North Vietnamese are still holding some American prisoners, in effect as hostages to ensure that all mines are removed from North Vietnamese waters and that Hanoi receives United States reconstruction money.

"They want to keep U.S. prisoners because there are many problems to be settled with the U.S. government," he said. "They want to keep prisoners in case the U.S. government launches war again. They will have some prisoners."

Son refused to elaborate:

The warrant officer said ICCS investigators came to Sa Huynh in South Vietnam's Quang Ngai province where he was stationed. But he said there were no acts of sabotage against them though several battalions in his division received orders to lay mines, institute shellings and pretend to be village people when the ICCS men came.

The defecting officer said the North Vietnamese want the ICCS to fail because they want South Vietnam under communist control. But he said their orders said "in case of sabotage to the commission delegation to prevent sabotage to the Hungarian and Polish delegations."

Son said those two delegations are "pro-communist" but the Canadians and Indonesians are "anti-communist" so it was all right to sabotage them.

Asked about the claims, a North Vietnamese member of the Joint Military Team for missing and captured persons, said Son "probably wanted to earn some money."

The officer said there were "absolutely not" any American PoWs still being held by the North Vietnamese. "They have been released 100 per cent as required by the Paris agreement," he said.

Inside

Mao Has Lesson For Canadians —Page 3

East-West Talks Clink Along —Page 5

Postal Service Hit From All Sides —Page 12

Prayers Urged For Ireland —Page 19

	Page
Bridge	28
Church News	18-19
Comics	25
Crossword	29
Entertainment	17
Family	22-24
Finance	10-11
Garden Notes	25
Names in the News	7
Provincial Court	20
Sport	13-16
Television	27

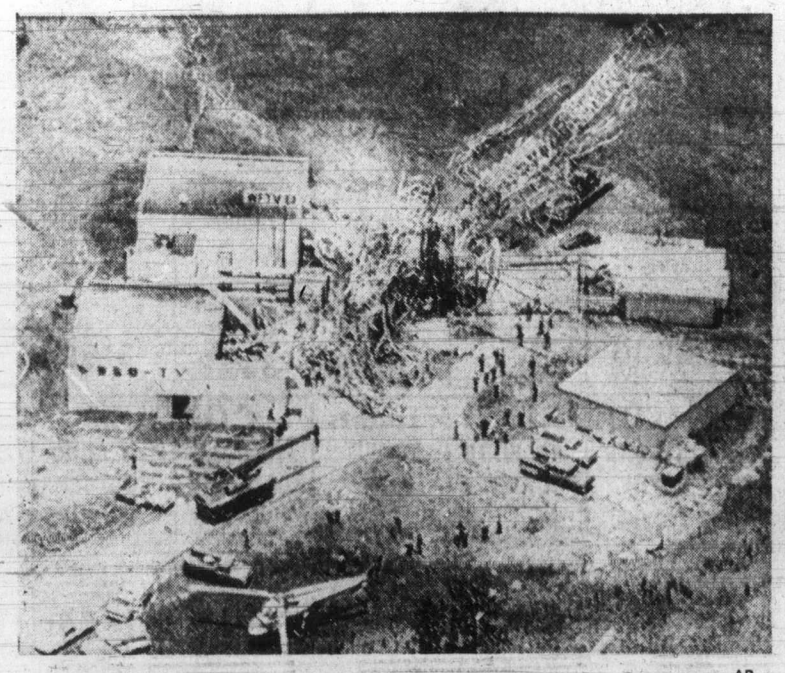

—AP

The Harder They Fall

Broadcast transmitting tower considerably taller than Empire State Building collapsed with thunderous rumble Friday, killing two men working on it and injuring two others. Collapse of 1,484-foot tower—at one time known as world's tallest structure and situated at Orlando, Fla.—may have come due to "heavy stress," officials said.

Gunmen Blow Up Police Station

NICOSIA, Cyprus (UPI) — A band of masked gunmen blew up a police station Friday after disarming two policemen on duty, a government spokesman said. The attack took place at the village of Vatilli, 20 miles east of Vicosia, where about 50 masked armed men dressed in camouflaged army uniforms sourrounded the station and disarmed the policemen.

New Peace Pact Ready

PARIS (AP) — The United States hopes to sign a document with North Vietnam, the South Vietnamese government and the Viet Cong this weekend to implement the Vietnam peace agreement, American officials said Friday.

The document, drafted by U.S. President Nixon's security adviser, Henry Kissinger, and North Vietnam's Le Duc Tho, is virtually ready for signature but may still be held up by last-minute difficulties, the officials added.

They said French authorities have made arrangements for a formal signing ceremony today or Sunday in the International Conference Centre, where the original ceasefire agreement was signed Jan. 27.

U.S. officials discounted reports from Saigon that the government of President Nguyen Van Thieu would refuse to sign any new agreement.

One official said, however, that a last-minute "triangular argument," was till going on between the U.S., North Vietnam and the Saigon government over the form of the document to be signed.

Shoplifting Charge

Xaviera Hooked

VANCOUVER (CP) — The Happy Hooker headed for the Vancouver police hoosegow Friday after being arrested at a downtown department store on a shoplifting charge.

Xaviera Hollander, here promoting her two books, The Happy Hooker and Xaviera, was taken to police headquarters Friday afternoon and booked on a charge of theft under $200.

A police spokesman said the theft charge involved three nightdresses and that Miss Hollander was picked up at the Hudson's Bay Co.'s main store downtown.

Arrangements were being made for her release on $100 cash bail and she was scheduled to appear in court on the charge at 9:30 a.m. today.

Hollander . . . theft under $200

Moon Satelite Launch Delayed

CAPE KENNEDY (UPI) — The space agency Friday night postponed for at least 24 hours the launch of a small unmanned satellite toward an orbit around the moon. The shot had been scheduled for today and was delayed until Sunday morning at the earliest when engineers discovered that two antennas aboard the radio astronomy spacecraft were not working properly.

Parents-Backed Principal Reprimanded for Strapping

CRESTON (CP) — Jerry Ruzicka, Crawford Bay school principal, has been severly reprimanded by the District 86 school board for strapping two boys.

Corporal punishment was abolished in B.C. schools in February.

The boys were strapped for fighting and their parents consented to the punishment.

The board ruled that parental consent is not a valid excuse for corporal punishment.

The Crawford Bay strapping came to light when a resident complained to Education Minister Eileen Dailly.

The local school board decided on a severe reprimand after defeating a motion that Ruzicka be placed on probation.

Crawford Bay is about 45 miles north of Creston in the East Kootenay.

Ouellet
. . . on defensive

Postal Service Blasted From Every Direction

OTTAWA (CP) — Postmaster-General Andre Ouellet defended his department against "irrational criticism" from the opposition in the Commons Friday, but admitted the post office has had its problems.

He said complaints are coming from people who do not understand the postal system, which is on its way to becoming "a dynamic organization."

Walter Dinsdale (PC—Brandon-Souris) introduced a Conservative party motion Friday urging the government "to take the necessary action to restore this fundamentally important communication system to its former excellence."

The motion criticized the government for closing rural post offices, reducing urban delivery from six days to five and threatening the job security of employees by a "headlong rush to automation and computerization."

Dinsdale said in debate there has been a decline in morale among clerks and letter-carriers because of "unwise managerial experiments" introduced by postal administrators.

"The letter-carriers are no longer the smiling happy work force they once were."

Ouellet denied that the jobs of permanent employees are threatened by automation and mechanization programs.

"This type of job insecurity does not exist in the post office."

David Orlikow (NDP—Winnipeg North) said strikes and the threat of strikes since the mid-1960s "are the clearest kind of indication" that morale is low among post office employees.

"There have been problems in the past and we still have problems today," Ouellet admitted, but said the post office is moving to improve work conditions, machinery and wages.

Gerald Laprise (SC—Abitibi) said the reduction of mail deliveries in urban areas has affected small businesses and six-day service should be revived.

He cited several examples of slow mail delivery to his largely-rural constituency and said that rural areas pay the same rates as urban areas and should receive as efficient service.

Ouellet, who noted that he was making his first speech in the Commons as postmaster-general, said he considers the new postal code of prime importance to improving the efficiency of the post office.

If the post office had continued as it was there would have been a constant deterioration of service resulting in a deficit of $500 million a year by 1980.

But, he said, "I do not expect the department to become a profitable operation in the next few years." The post office would continue to lose money for some time because of large sums being spent on new buildings, machinery and higher salaries.

Compared with other countries, Canada was getting a bargain in postal rates.

He said the department is planning to improve its present services and introduce new ones to increase revenue and make rate increases unnecessary.

Tom Barnett (NDP—Comox-Alberni) said mail delivery and transportation policy should be looked on as public utility services.

Reg Stackhouse (PC—Toronto Scarborough East) said the post office must match its higher costs with better service, or turn its work over to private contractors.

He also complained that too much unsolicited mail is permitted through the system, some of which is pornographic.

The post office is contributing to the "moral pollution of our psychological environment," he said.

Maurice Foster (L—Algoma) said letters addressed to him from remote areas of his constituency take only one or two days to arrive at his Ottawa office.

JEUNE BROS.
FOR
HIKING BOOTS

Olympics: Who Pays?

Bill Institutes Lottery With Provincial Approval

OTTAWA (CP) — "Who'll pay for the Games?"

This newspaper headline about two weeks ago echoed a concern felt across Canada: Montreal had the 1976 Olympics but not nearly enough money to cover the $310 million cost. A bill introduced in the Commons Friday is expected to answer at least part of the question.

The proposed legislation would permit the issuance of special stamps and coins as well as the operation of Canada's first national lottery.

Stamp and coin sales are forecast to raise about $260 million with the lottery covering most of the remaining cost.

At first the bill appeared to indicate that Prime Minister Trudeau had backed down from his stand that a national lottery was not a good idea; that Quebec should negotiate one with the other provinces.

But the bill stipulates that each province can approve or disapprove of a lottery within its borders. Proceeds from the lottery will be used both for the Games and for development of amateur sport in each province.

The coins, with face values of $5 and $10, will have a total market value of $200 million. With $70 million deducted to cover the minting costs, it leaves $130 million for the Games. An additional $130 million is expected from the sale of stamps and other postal products.

All proceeds will go into a special Olympics account provided for in the bill. After costs are paid, the rest goes committee. Donations will be tax-deductible.

The controversial bill was introduced only after Quebec Premier Robert Bourassa, Montreal Mayor Jean Drapeau and Games President C. O. R. Rousseau guaranteed that Ottawa will not have to cover any deficit.

The bill was moved for first reading by Privy Council President Allan MacEachen in place of its sponsor Treasury Board President C. M. Drury, who was absent from the House Friday.

The government is worried about a repeat performance of Expo 67 when the federal taxpayer was stuck with a $285 million deficit.

A report by the federal Treasury Board has indicated a Games deficit of $217 million when all federal costs are included.

The total cost was estimated in the report at between $390 million and $439 million. This would include capital and operating expenses of about $332 million, between $34 million and $62 million under existing federal programs, such as for construction of the Olympic village, and incremental costs of $45 million incurred by various federal departments for indirect services.

The latter would cover RCMP, forces personnel, extra immigration staff to handle the influx of tourists and other similar items.

If the Canadian Broadcasting Corp. became involved, there is a further $25 million added to the tab.

"We fear there will be a large deficit," Trudeau told reporters earlier this year.

Asked who would wind up paying for the deficit, he implied this was not his problem.

"We have the guarantees we sought."

'Theft' of Wolf Hides Evidence-Gathering

LOWER POST, B.C. (CP) — A member of the B.C. Fish and Wildlife Branch was acquitted here Thursday of breaking and entering a Dease Lake house and stealing three wolf hides.

Provincial Court Judge D. M. Levis ruled that Cassiar conservation officer Brian Baldwin, 28, had legal authority to enter the building without a warrant and seize the hides March 25.

Baldwin testified he believed the wolves had been shot illegally from a low-flying aircraft.

He said he was investigating a complaint that wolves had been killed in such a way on a frozen lake on the B.C.-Yukon border and that the owner of the log house, Watson Lake hunting guide George Dalziel and his son-in-law Miles Bradford of Dease Lake, were suspects.

The charge, laid against Baldwin after a complaint by Dalziel, was dismissed at the end of a four-hour trial in a makeshift courtroom in the school gym at this northern B.C. outpost.

Squaw Hall Divorced From Cariboo Event

WILLIAMS LAKE (CP) — The Williams Lake Stampede committee decided Friday to drop the name Squaw Hall from future advertising.

The hall is used for dances during the annual stampede.

Ald. Terry Iffigonis quoted a dictionary definition of the word squaw, which said, "It is used in some contexts, especially by white men, with derogatory connotations."

She also quoted a Williams Lake Indian girl as saying, "In simple words, it means an Indian tramp. In most Indian students, it brings deep shame and a feeling of wanting to strike the person who said it."

Interest Conflict Bill This Session

OTTAWA (UPI) — The government will introduce draft legislation dealing with conflict-of-interest matters before the end of the spring session of Parliament, Prime Minister Trudeau said Friday.

The prime minister told NDP member Ed Broadbent, "The statement is intended to be made before the recess for this summer. But I want to remind the member that I have not promised the legislation would be passed."

Trudeau said the government wanted to introduce its proposals for resolving "this conflict-of-interest problem" as a draft bill to which all members of Parliament could suggest improvements.

He said he hoped there eventually would be legislation covering MPs, cabinet ministers, members of the public service and cabinet appointees.

"The arrangement will be based on a long series of studies and taking into account procedures in other democratic countries.

"An effort will be made by the government to reconcile the very real desire of the people of Canada to have people of eminence in the public service either as members of Parliament or in the public service and reconcur that desire with the important principle of avoiding a conflict-of-interest situation where such a person would serve his own personal interest in serving the public," Trudeau said.

NDP members have been pushing for the legislation recently because of the government's appointment of developer William Teron as the new head of Central Mortgage and Housing Corp.

Trudeau said Teron would be divesting himself of all his business interests which relate to his new job, but Broadbent said Teron had been reelected to the board of directors of the St. Maurice Capital Corp. Thursday.

The prime minister repeated that Teron "will divest himself of any directorships which are in any way of commercial interest in the area where he will be operating."

Still Critical

ANN ARBOR, Mich. (AP) — Doctors at the University of Michigan Burn Centre said Friday race-driver Salt Walther is still in critical condition from injuries suffered during the Indianapolis 500.

WATERFRONT — GORDON HEAD
EXECUTIVE FAMILY HOME

★ Custom Designed ★ Wrap-around Sundeck
★ Panoramic Views ★ 4 Bdrms. — 3 Bathrms.
★ Sunken Living Room ★ Party Size Rec. Room
★ Full Picture Window ★ Delightful Kitchen
★ Formal Dining Room ★ Intercom Throughout

LUXURY HOME — CAREFULLY PLANNED — IMMACULATE CONDITION — BEST IN GRACIOUS LIVING
ASKING $85,000

For Appointment Call
D. BECKNER 477-4994
J. NAISMITH 388-7496

MONTREAL TRUST
1057 Fort St. 386-2111

OPEN HOUSE — SAT. 2-5 p.m.
825 Leota Place—Off Searidge Drive

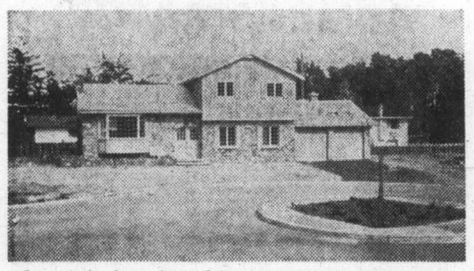

One of the best-planned houses available. Convenience and comfort reign in this brand new lovely Cordova Bay home. Sunken family room with floor-to-ceiling used brick fireplace, kitchen is a women's dream, 3 bedrooms and 2 baths up, 2-pce. powder room and utility on main, marbleized shower en suite; den could be used as fourth bedroom, first-class materials and fixtures, full height basement with roughed-in recreation and games room, built-in outdoor barbecue. Magnificent entrance with wooden banister and tasteful light fixtures give this home a special charm. $56,900.

ANNEMARIE BOLENDER
477-8653 or 477-1841
BLOCK BROS. REALTY

Coral Shores
1466 DALLAS ROAD
PANORAMIC WATERFRONT
Priced from $22,900 to $25,900
Only 7 of these luxury condominium homes left.
CHOOSE YOURS TODAY!

Listed below are some of the fine features offered:

- Spacious living-dining area.
- Dream kitchen with deluxe G.E. Appliances, complete with Dishwasher.
- Beautifully appointed bathroom.
- Choose from a wide selection of quality Harding broadloom.
- Controlled access
- Quality at a fair price.

OPEN DAILY 2 p.m. to 5 p.m.
(Except Sunday)
Or for appointment to view anytime, please call
388-9172
Farmers & Merchants Trust
731 Fort Street, Victoria

OPEN HOUSE SAT. 1:30 to 4:00
2434 TANNER ROAD

If you are interested in a 3-year old, quality built home with 4-bedrooms, 2 and ½ baths, master ensuite, beautiful built-in kitchen cabinets, cushion floor less than 1 year old. Most attractive natural wood ceiling, living room and dining room with leaded bay window and attractive fireplace! Beautifully carpeted over hardwood floors. Cathedral entrance with steps to a most attractive den with stone fireplace, all carpeted, plus recreation room. Outside the ¼ acre is neatly manicured with patio, heated garage, cement pad for camper. Many more excellent features. Priced at $42,750.

Call ERNA ELLSAY
477-1841 Res. 386-7432
BLOCK BROS. REALTY

OPEN HOUSE

850 - 852 OLD ESQUIMALT RD.
11 a.m. to 4 p.m. FRI., SAT., MON.
Brand New $25,950 Each Side
3 bedrooms, 1½ baths. Lovely living room, dining room. Excellent kitchen. Large master bedroom. First class laundry room. Room for freezer, good workshop area plus room for 4th guest room. Lovely garden and landscaping. Choice of broadloom color.
Phone Bill Palfry 598-4210 or Charles Loveday 477-6994
ISLAND HOMES LTD.

RESEARCH ASSISTANT
$16,000 per Annum

The CHALLENGE
To plan a program of continuing aid and assistance and to research material on a variety of Provincial affairs. To report in a clear, concise, factual manner within broad guidelines and as dictated by deadlines. To meet and exchange information with political and business figures at all levels and to maintain positive relationships, while respecting strictest rules of confidence.

The MAN
One who can quickly gain respect of those around him, who enjoys challenge, has the ability to plan and organize personal projects with a minimum of direction, can report clearly both orally and in writing, can separate vital fact from collected data, and has a good understanding of Provincial politics.

It is expected that applicants possess a combination of academic training and practical experience sufficient to bring to the position a proven capability for mature performance with unquestionable integrity. Residence would be in Victoria.

Complete resumes should be directed to Box 529, immediately.

TWO VIEWS FOR THE PRICE OF ONE
ONLY $23,500

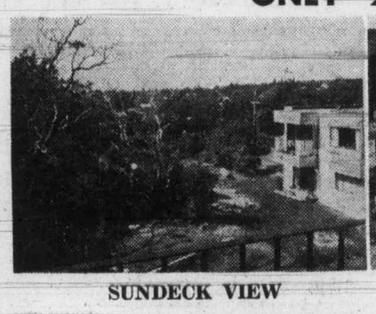

SUNDECK VIEW

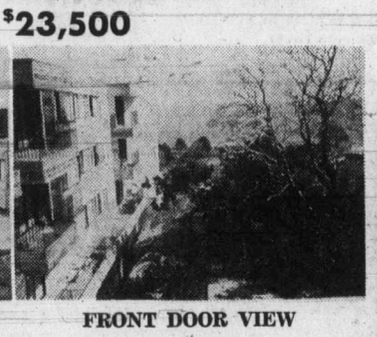

FRONT DOOR VIEW

If you are in the market for a condominium for one or two people then see this condominium suite with many picturesque views in a quiet wooded area of Fairfield. Close to town, bus routes, beach, parks, shops, etc. Purchase price includes all major appliances including dishwasher and garburator. Other facilities include sundeck, covered parking, whirlpool bath, card and entertaining rooms.

CALL ROGER LUCAS
592-2159 or 477-1841
BLOCK BROS. REALTY LTD.

SUPERVISOR OF OPERATIONS
for
SCHOOL DISTRICT No. 61 (GREATER VICTORIA)

Responsibilities: The Supervisor is responsible for all custodial services for the District's 56 schools and other School Board buildings, for the supply of materials and equipment, for the scheduling of a staff of 160, consisting of custodians and janitors, for budget control of an annual operating budget in excess of $2,000,000.00, for the rental of school facilities, for the hiring of staff and participation in Union negotiations and other labour relations activities, for security operations, field inspection and supervision.

Qualifications: Minimum of five years' experience in school plant operation or maintenance in a supervisory capacity; demonstrated qualities of initiative and leadership and the ability to establish and maintain effective working relationships with associates, subordinates, superiors and the public. This position reports to the Director of Facilities and School Support.

School Board capital expenditure: $2 to 4 million/annum.

Salary range: $13,000 to $16,700 per annum.

Applications: In writing, stating age, experience, qualifications, references, must be received by the Personnel Officer, P.O. Box 700, Victoria, B.C., up to 4:30 p.m. on June 18, 1973.

Rockland Residence of Charm and Distinction
OPEN FOR INSPECTION SAT. 1:30 - 4:30

1524 REGENTS PLACE (off St. Charles)
A well appointed home full of character located on a quiet cul-de-sac and set in a most delightful secluded garden (.56 of an acre). This Tudor style home has been professionally up-dated for today's living yet retaining its original charm. Large entrance hall and living room, separate dining room with French door opening onto patio. Modern kitchen with eating area and pantry, two and a half bathrooms (master en-suite), four bedrooms and family room with fireplace. This home is in immaculate condition and is offered at $70,000. For further information and prior appointment call:
PETER NASH 598-3321 or 592-7819 — JOHN BARNES 598-3321 or 598-4243
"The Professional People"
JACK MEARS
OAK BAY REALTY LTD.
2194 OAK BAY AVENUE

The Daily Colonist.
(ESTABLISHED 1858)

SECOND NEWS SECTION VICTORIA, BRITISH COLUMBIA, SATURDAY, JUNE 9, 1973 PAGE TWENTY-ONE

—Gordon Hamilton photos

Learning Can Be Fun

Kay McCallum, librarian at Duncan branch of Vancouver Island Regional Library reads to Grade 2 children of Somenos school. Library has program which offers district students a chance to learn about library and pleasures of reading and this scene is common one at this time of year. At left, Richard Evans, his interest sharpened by latest session, rifles through shelf of books for something to take home for bedtime reading.

Lifeboat Stations

24-Hour Watch Recommended By Inquest Jury

TOFINO (CP) — A coroner's jury has recommended that the Skeena lifeboat station here be manned 24 hours a day following an inquest Thursday into the early-morning drownings of two persons in Tofino Harbor May 2.

The inquest was into the deaths of Martha Martin, 73, of the Opitsat Reserve, and David Henry Williams, 33, of the Owis Reserve. The two drowned after the canoe they and two others were in overturned following a lengthy drinking session in a local beer parlor.

Williams' wife, Linda, and his father, Henry David Williams, were pulled out of the water shortly after the incident.

According to testimony, the four had been drinking in a local beer parlor from about 7 p.m. until closing time on the night of the incident. Mrs. Williams admitted that she and her husband were both drunk, and an autopsy performed on Mrs. Martin revealed that she had a .23 blood alcohol reading at the time of her death.

Walter Arnet, a Canadian Coast Guard employee who works at the Tofino lifeboat station, told the jury that he heard calls for help from his home next to the station at about 2:10 a.m.

"I phoned Tofino radio," he said, "to get them to activate the lifeboat crew, but I realized that action had to be taken faster than that, so I phoned John Shaw, another employee at the station, right after that.

"I figures he was down there within three minutes off my phoning him," he added.

Shaw testified he thought he had made it to the water within five minutes of the phone call and said he immediately took the station's rubber raft to rescue the elder Williams, who was immediately sent to Tofino hospital.

Following the rescue, Shaw and a colleague began a search for David Williams and Mrs. Martin, who were reported missing.

Mrs. Williams had been pulled from the water by people on the lifeboat station float.

Shaw told the jury that although the body of Mrs. Martin was recovered at about 4:30 a.m. on May 2, they were unsuccessful in locating the body of David Williams. His body was finally discovered floating nearby June 1.

Shaw, an employee of the lifeboat station for four years, said he didn't know whether having a man on duty at the station would have been any more help than he was able to give.

"It's hard to say," he told the jury, "whether a man there on the graveyard shift could have saved their lives or not."

The jury also recommended that there be closer supervision of the serving of alcoholic beverages in public licensed premises.

The two drownings have sparked a petition signed by about 400 residents, demanding that 24-hour watches be restored immediately to both the Bamfield and Tofino lifeboat stations.

Although there are men on the premises from 8 a.m. to midnight each day, the graveyard shift was taken off about two years ago.

Call It What You Will

It's Still a National Park

Pacific Rim, Wickaninnish, Maquinna, Illahee, West Coast, Rolling Waters; a national park by any other name may be the same, but that won't prevent a mixup.

The confusion concerns a parcel of about 100,000 acres of land and water on the west coast of Vancouver Island.

In Ottawa, it's officially known as Pacific Rim National Park. In B.C., legislative provisions to set it up are contained in the West Coast National Park Act of 1970.

According to a brochure put out by B.C. Ferries, it's called Wickaninnish National Park. This name was proposed by the former socred government, along with Maquinna.

The NDP government, meanwhile, favors Illahee, a suggestion by former clerk of the house, Ned De Beck.

This muddle over names cropped up Thursday when the title of Wickaninnish appeared in a major B.C. Ferries brochure.

Traffic manager Robert Innes said that just before the brochure went to press, he switched the name from Pacific Rim to Wickaninnish because "I was sure that because of the (public) pressure, the name would be changed."

A check with the B.C. parks and recreation department Friday showed that, no, the name hadn't beeen changed. A spokesman said Northern Development Minister Jean Chretien is still mulling over the alternatives.

He explained that "the locals up there don't like the name Pacific Rim one bit. It's a real outcry."

But Pacific Rim it will remain, until the federal government formally approves a name change.

And for anyone who has trouble pronouncing Indian words like Wickaninnish, Maquinna and Illahee, the spokesman offered small consolation.

"Just look at the names of some other national parks across Canada. In the east, they've got some real tongue-twisters."

Island Digest

Nanaimo Man Honored

PITTSBURGH—Jim Strand of Nanaimo has been awarded a bronze medal by the Carnegie Hero Fund Commission for saving the life of a man lying stunned in a burning car last July at Amarillo, Tex. The announcement said Strand, 32, was working as an automotive body repairman in Amarillo when a car driven by Burel Stone struck gasoline pumps at a garage. Stone suffered lacerations and, stunned, was knocked into a reclining position on the seat. Spattered gasoline ignited and flames broke out on the car's engine, the fuel pumps and the pavement. Strand ran to the car, opened the door and dragged Stone from the vehicle. As he pulled Stone away from the car, a burst of flames engulfed the automobile. Strand received a cash award along with the medal.

Painting Workshop Arranged

DUNCAN—A painting workshop for the general public has been arranged by three members of the Maple Bay Painters—Bunny Knott, Shirley Hebbert and Lynn Starter. The workshop will be held in two sessions and the first will take place today and Sunday from 10 a.m. until 3 p.m. on both days, at the Queen of Angels school's activity room. June 16 and 17 are the dates for the second session to be held at the same location and the same times. The workshop, conducted by Vancouver artist David Preston, is sponsored by the Canadian Federation of Artists. Participants are asked to bring their own lunches but coffee will be served.

Cigarette Blamed In Fire

SAYWARD—A spokesman for MacMillan Bloedel Ltd. says a discarded cigarette most likely caused the season's first major forest fire on Vancouver Island earlier this week. The fire was discovered about 10 miles west of here Sunday when no loggers were in the woods. The spokesman said it covered about 540 acres of slash and timber, but he added that only about 17 acres of timber was damaged. Fire crews were completing mop-up operations on the fire site.

Driving Charge Dismissed

NANAIMO—A charge of dangerous driving against Murray Woodward of Nanaimo was dismissed in provincial court this week. Woodward was involved in a traffic accident March 9 in which Glen Callow, 33, of Ucluelet, was killed.

Cowichan Riders Top Events

DUNCAN—Riders from the Cowichan area successfully competed against many top riders from B.C., Alberta and the United States during a two-day event recently at Livingston Park, Langley. The two-day event included dressage, cross country and stadium jumping. Winner in the dressage training division was Andrea Jackson on Tall Tayles from Mill Bay. Miss Jackson was riding with her instructress Mrs. Anne Wood, also from Mill Bay. Winner in the preliminary class was Sloane Hammond on Shinanigan, formerly of Mill Bay and now living at Langley. Her former riding teacher, Mrs. Fran Joyce, on Kalibey, of Cowichan Station, was second.

Copter Aids Ailing Seaman

A Canadian Forces helicopter from Comox was due to rendezvous with the Canadian weathership Quadra off Quatsino Sound about 7:30 this morning to speed a sick seaman from a Japanese freighter to hospital in Vancouver. A Pacific Rescue Centre spokesman said Friday Swei Baoing a seaman aboard the Shuwaku Maru was transferred to the Quadra Thursday afternoon. The man is seriously ill with a bowel obstruction and a perforated ulcer. The spokesman said this was the first time he had heard of the weathersip bringing in a crew member from another ship. She was headed in with casulties among her own crew before.

Rayonier Pulp Mill Shuts Down Again

VANCOUVER (CP) — Rayonier Canada will close its Port Alice pulp mill at midnight tonight for the second time in eight days, the company announced Friday.

A company spokesman said there have been no permanent layoffs among the mill work force of about 400, but about seven employees have voluntarily left the community because of the uncertain production schedule.

A discharge permit issued to the company March 31 provides that the dissolved oxygen content in Neroutsos Inlet must be maintained at five parts per million or more.

The mill closed last Saturday for almost three days to allow the water to return to the required oxygen level.

The spokesman said the mill ran at about 80 per cent of its 460 ton daily production capacity this week and maintained 24-hour production.

He said when the mill reopens Monday it will raise the production level and continue the 24-hour production day.

An appeal by the company of some terms of the pollution control permit is to be heard June 18.

The spokesman said permanent action by the company to deal with the permit standards will come after the appeal is decided.

More Island News Page 8

Sheep Producers Have Field Day

DUNCAN — A Vancouver Island and District Sheep Producers' field day will be held today at the Cowichan Exhibition Grounds, Duncan, from 10 a.m. until 4 p.m.

The various items to be discussed will include: placing and comments on market lambs; economics of sheep raising, small flock versus commercial flock; management; ram selection and marketing of lambs; sheep husbandry, grooming and deworming.

Key instructors will be Fraser Valley sheep breeder Len Higginson, livestock specialist from the provincial department of agriculture George Cruickshank, and Cowichan Valley farmer Barry Fisher.

Duncan district agriculturist David Crossfield, who organized the event, said there also will be a display of equipment and pharmaceutical supplies. Mrs. Modeste, from the Cowichan Indian band, will demonstrate the spinning and weaving of wool.

A barbecue lunch will be available at a nominal cost.

Oil Slick Sighted In Strait

VANCOUVER (CP) — Two minor oil spills, neither of them considered pollution hazards, were reported Friday from widely-separated points along the British Columbia coast by the environmental protection service.

Air traffic controllers at Canadian Forces Base Comox noticed an extensive oil slick in Georgia Strait about a mile off Vancouver Island, but a government spokesman said later the slick was so fine it was impossible to get samples.

Origin of the spill of light diesel lubricating oil was unknown and the coast guard cutter Ready was dispatched to the scene to investigate the incident.

Another spill was sighted some 30 to 50 miles off Moresby Island in the Northern Queen Charlottes chain. A spokesman said the spill apparently originated with a United States tug in the area.

An aircraft from Comox was flying in the area, attempting to pinpoint the origin of the spill.

5-Day Event For Riders

COWICHAN STATION — Fran Joyce, assisted by her daughter Lindsay, will be holding a five-day jumping and dressage course July 3-7 at Wychbury Stables, Koksilah Road. Because this course is helping to sponsor a Pony Club venture, special rates will be available to all Pony Club members.

Cowichan Students Take Top Honors

DUNCAN — Cowichan students came out top in a recent province-wide anti-smoking poster contest.

Two students from Mount Prevost Junior High School and one from Chemainus High School captured first, second, and third places in the contest, which was sponsored by the B.C. Parent-Teacher Federation.

There were 139 schools represented in the competition and over 890 entries.

"The odds of having three students from this district on top are pretty fantastic," said trustee Dave Haywood when the results of the contest were announced to the school board.

The three students were: Tom Nielson, 13, of Mount Prevost; Mitchell Barnes, 13, also of Mount Prevost; and Annette Gagnon, 14, of Chemainus High School.

The school board will display the winning entries throughout the district.

"It's an opportunity to promote our own art students and help with the anti-smoking campaign," said trustee David Bradbury.

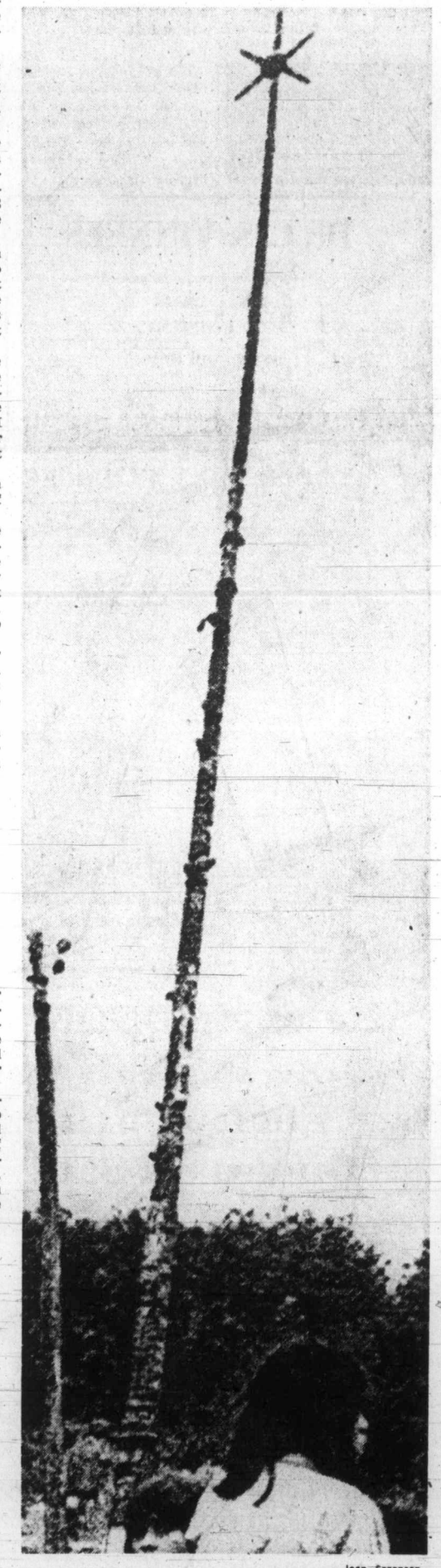

—Jean Sorensen

World's Tallest

Carved history of Kwakuitl Indian nation now stands as world's largest totem pole in Alert Bay. Carved in spring of 1971, 173-foot pole takes record from pole in McKinleyville, Calif., which stands 160 feet. 70-foot gin pole was used for leverage to stand pole on concrete base. Two-year delay from carving to raising resulted from fishing seasons, repainting the pole and finding convenient time and method of raising it.

285 UP-ISLAND PROPERTIES

FOUR SUPERB PROPERTIES

2800 ft. ocean frontage, 140 acres, timbered land, Port Renfrew, excellent buy. Full price $200,000.

2600 ft. Cowichan Lake fronted, 154 acres, 3 cottages. Excellent for group purchase or youth camp. Good potential and excellent buy.

1500 ft. ocean frontage, safe beach for children. This is beautiful with virgin timber. Older home, barns, etc. Ample water. Down payment $75,000.

Parksville 80 acres, good holding property, $58,500. Easy terms.

For details phone or write Al Ackerman personally at 754-4401 or eves. 486-7215.
BLOCK BROTHERS REALTY
83 Victoria Crescent Nanaimo, B.C.

LADYSMITH

Unusual but beautiful rustic panabode home nestled amongst trees and shrubs. Features 1420 sq. ft. main floor, quality built, thermo pane windows, above standard wiring and fixtures, 3 bedrooms, living room with fireplace, two sundecks, carport and much more. Price reduced, $39,500.

CHEMAINUS

Semi-waterfront with beach access situated on ½ acre lot. Secluded beautifully landscaped with panoramic sea view of Stuart Channel and islands. Home features 1800 sq. ft. of luxurious living, living room with fireplace, cabinet kitchen, separate dining area, 2½ baths and w-w carpet throughout. Covered patio, double garage and many more features. Full price $49,500.

Contact NEIL PACK, phone 246-3231 or 746-7410.
J. H. Whittome and Co. Ltd.
Box 120, Chemainus, B.C.

NEW ESTATE HOMES
(1) Shake roofs
(2) Cedar siding
(3) Full basements
(4) 2 Fireplaces
(5) Ensuite plumbing
(6) Photocell driveway lights
(7) Large sundecks and outside living areas
(8) Carved cedar entrance doors
(9) All underground services
(10) Landscaped
(11) 1200 to 1340 sq. ft. on one floor

Located in the beautiful Cowichan Valley, 38 miles from Victoria, close to Duncan.
Priced between $33,000 and $36,000, with as little as 5 per cent down to CMHC mortgages. Phone collect 746-6135 or drop in the office of G. K. Schmidt Realty Ltd., 470 Trans-Canada Highway, Duncan and ask for GARY SUTHERLAND.

HORNBY ISLAND WATERFRONT AND RECREATION LOTS

Looking for a place for summer holidays, retirement or investment, try Hornby Island. It's many good features include, large marine park, safe beaches, good fishing, oysters, clams, etc., new large Government ferries now in service. Lot information, size — excellent choice ranging from ½ acre to 10 acres (both waterfront and back lots). Prices from $3,300 and up. Terms, some as low as $33 down and $33 per month. For information contact Dave McLaughlin, C-O Nanaimo Realty Co. Ltd., Box 518 Nanaimo, B.C. or phone 754-2311 or Eves. 753-5847.

VANCOUVER ISLAND BANK IN LAND!

Right now is the time to invest in soil, trees, privacy, at just $45 monthly. Vancouver Island property priced from $4,400 for ½ acre of land for mobile home, cabin, summer campsite or leave in its natural state for pure enjoyment and investment. Treed ¾ acre river lot on the Nanaimo River, $9,900 — just $99 monthly. Invest in land and watch the value go up each year. For brochures and information contact Peter Kloosterboer, personally, care of Nanaimo Realty Co. Ltd., Box 518, Nanaimo, B.C. or phone 754-2311 or eves. 758-7771.

WATER FRONTAGE

900' of beautiful waterfront on 6.5 acres in sheltered bay. Southern exposure and uniquely treed with oak and arbutus. Excellent deep water moorage as well as beach. Access road into property, water, power and phone available. Suitable for group purchase or retired executive. A secluded retreat yet close to all amenities. Full price $137,500. VAN HORNE REALTY LTD., Box 610, Parksville, or call 468-7522, 248-9953.

NEAR DUNCAN
20 AC. & RIVER

Lovely year round modern home. Velvety green lawn with sprinkler system and a river with 700 ft. shoreline — your property on both sides for seclusion. Yours to enjoy — the perfect place to relax; warm water — swimming, fishing, gardening and livestock if you wish. Asking $58,000. Reasonable cash down, owner will carry balance. 479-1667 EV. PERSICKE, 383-3929.

J. H. Whittome and Co. Ltd.
Royal Oak Branch

RETIREMENT SPECIAL VANCOUVER ISLAND

Enjoy the quiet country living with sweeping view of mountain glacier and peaceful valley. ½ acre treed land, parklike 3 bedrooms, den, rec. room, 2 bathrooms, 2 fireplaces, 1100 sq ft. workshop, guest suite, double garage. Priced at only $49,750 with $10,000 down. For further information contact Frank McLaughlin, c-o Nanaimo Realty Co. Ltd., Box 518, Nanaimo, B.C. or phone 754-2311 or eves. 390-4334.

RIVERFRONT VANCOUVER ISLAND

Contains 148 acres with approx. 1,400 ft. of riverfrontage and 1,700 ft. on Island Hwy north of Campbell River. About 1-3 meadowland and balance 2nd growth with cedar and small firs. An excellent investment at $185,000. Call Fred Westnedge, c-o Nanaimo Realty Co. Ltd., Box 518, Nanaimo, B.C. or phone 754-2311 or eves. 754-7670.

BUILDERS and SPECULATORS
NANAIMO
DEPARTURE BAY AREA

153 ft. frontage on two streets, terrific view of bay, 1½ blocks to waterfront. Multiple dwelling permissible. Handyman special 2-bedroom house on one lot. Lovely trees. All this for only $20,500. Phone Mr. McKenzie, 386-7521 for details. Boorman Investment Co. Ltd., 1111 Gov't St.

ZORKIN Ltd.
Box 99, Nanaimo
753-3461
GOLUMBIA BEACH
Waterfront and View Lots
Parksville - Qualicum

DEVELOPERS
SHAWNIGAN LAKE
9.5 ACRES

Spacious panabode. Not arrable land. Adjoins Shawnigan Beach Estates which is now sold out. $3250 per acre. Good Terms. MLS. Lew Mollilet, 382-7276 or 477-9251. Town and Country Realty Ltd.

QUALICUM $5,950

7 lovely large lots (VLA size) in lovely treed setting, 3 blocks from beach. If you have dreamed of retiring in the finest of retirement areas—hurry! 2 sold last week. Terms. Call Herb Hodgson. 384-7128, Res. 382-3835. Douglas Hawkes Ltd.

DUNCAN

Unique custom-built house on secluded view lot, 3 miles south of town, my own home, $40,000.
also
New 3-bedroom home nearing completion, on treed view lot. $31,000. By builder. 748-9425.

BUILDING LOTS

Rivertront lots south of Courtenay. City water, paved road, close to transportation. $5600. MLS. Call:
ELEANOR SANDERSON
388-4271 384-9610
J. H. Whittome and Co. Ltd.

pearson REALTY LTD
BOX 399, PARKSVILLE, B.C.

285 UP-ISLAND PROPERTIES

SALTAIR AREA
SEAVIEW LOT

Situated on a cul de sac, newer homes in area. Municipal water, power and telephone. Nearby beach access.
ACT QUICKLY
PRICE ONLY $4,750
For full particulars
STAN CORNISH 386-7521, Res. 592-6079. Boorman Investment Co. Ltd., 1111 Gov't St.

LANDSCAPED LAKEFRONT LOT for sale in Youbou, including 10x42' trailer and garage. 452 Willow Road. 745-3549.

UPPER ISLAND SPECIALISTS
EAGLE REALTY LTD., 248-6191
BOX 1060, PARKSVILLE, B.C

290 FARMS FOR SALE and WANTED

10.5 ACRE HOBBY FARM IN Duncan. Large house on municipal water. New barn with horse stalls, tack room. Beautiful setting with large trees, duck pond and creek through property. $43,500. 748-1938.

293 GULF ISLAND PROPERTIES

BELL-IRVING REALTY
A.E.LePAGE
BOULTBEE SWEET
885 DUNSMUIR ST., VAN.

NORTH PENDER ISLAND

Beautiful sunny waterfront, view and secluded lots with or without home.

Large sunny, beautifully treed, waterfront lot with splendid view, $16,500.

Two 2-bedroom homes, newly constructed on large lots with some view. $29,500 and $30,700.

Almost 1800 sq. ft. Almost completed with excellent view on sunny South West side. This open beam home has a sunken living room and large fireplace. Excellent view, low price $28,400

Holiday Home cottage on lovely secluded lot, full price $8,900.

For Appointment, call Ted Dever, 629-3371 collect.

HALF ACRE
WATERFRONT
RECREATION PRIVACY
RETIREMENT
INVESTMENT

Just 30 minutes south of Nanaimo, yet offering all the privacy that nature can provide. Oceanfront Resorts on B.C.'s famous Gulf Islands, offers ½ to 1 acre choice lots with beach access and moorage for only $850 down and $30 per month. Only $3,300 buys a park lot with the whispering pines and the tang of the sea. Fish from your doorstep on a half acre wooded waterfront lot for $1,000 down and $110 per month. Take the first step now! For brochures and information contact Glen Galloway, c-o Nanaimo Realty Co. Ltd., Box 518, Nanaimo or phone 754-2311 or eves. 758-5537.

AN ISLAND IN THE SUN — Just five minutes from Salt Spring Island. With cosy 2-bedroom home, good well, lighting plant, dock, etc. All this for only $95,000.

WATERFRONT ACREAGE — 29.5 acres fronting on three roads. With over 660 feet waterfrontage in Ganges Harbor, six acres cleared with beautiful orchard. Remainder of property affords an excellent ocean view. Priced to sell at $105,000 (MLS).

SCOTT POINT WATERFRONT LOT — Nearly 200 ft. waterfrontage on Long Harbor. $26,500 with excellent terms.

WAYNE PEARCE 537-2355
PEARL MOTION 537-2248
B.C. Land and Insurance Agnecy
Box 63, Ganges, B.C.
Office 537-5557

WATERFRONT PLAYGROUND
BEAUTIFUL GULF ISLANDS.
$25,500!

100 acres of wilderness park to play in! Over 2000 ft. of seashore to bask on! Your own 200 ft. of waterfront to build on! Clams — Oysters — Cod — Salmon and sheer enjoyment on your doorstep. Room for 9 only investors. First come First served. Terms. For further info call-write or run to:

386-1341 G. H. WILLISCROFT
JACK MEARS OAK BAY
REALTY LTD.
1686 Hillside Avenue

3200 FEET OF LAKESHORE

54 acres of beautiful seclusion on Quadra Island. Readily accessible via regular ferry service from Campbell River. There are remarkably few parcels of deeded lakeshore property available, and even fewer with such outstanding recreational potential. Price is $110,000. With terms. MLS listing. For full particulars including maps, pictures, etc. contact
384-8126 JOHN BELL 477-2562
384-8126 G. PERODEAU 656-4525
PEMBERTON, HOLMES LTD.

THE RIVIERA
OF THE PACIFIC

In a secluded, wooded area between Qualicum Beach and Courtenay on Vancouver Island. Beautiful treed estate property, moderately priced. Water view lots. Access to ½ mile of beach.
The perfect retirement property. Well treed. Good water.
Long term bank financing has been approved. Priced from $4,900.
Call Kopina Estates Ltd., Vancouver phone 688-4115, Island phone, 757-8512.

SALTSPRING ISLAND
DESIRABLE WATERFRONT LOT

134 ft. of beach, .71 in all. Good building site affording pleasant views, over the channel lot is open and sunny. Full price $13,000. Exclusive with
DEL BECKNER
386-2111 577-4994
MONTREAL TRUST CO.

EIGHT BEAUTIFULLY
TREED ACRES

On Mayne Island at the reasonable price of $17,900.00. The land slopes gradually upward from a blacktop highway and power is available. For information call Dave Taylor at City Trust 383-4141.

PENDER ISLAND
190 ACRES

One of the few remaining large waterfront properties left. Excellent view from the many beautiful ridges Choice development site. Priced to sell. Terms. MLS. Call TED SMYTH 477-5617 or Canada Permanent 382-9191.

1.03 Acres - $8,200

Close to Water with Partial Seaview. Level treed lot approx. 150x295' with Artesian well. MLS. 479-1667 BILL ANDERSON 479-6648

J. H. WHITTOME AND CO. LTD.,
Royal Oak Branch

SAVORY ISLAND

Two adjacent waterview lots, close to the white sand beach make this an ideal summer hideaway. Each lot is 50'x250.' Asking price is only $2,200 per lot. For further information please call M.L.S.
384-8126 WALT SLOCOMB 383-5524
PEMBERTON, HOLMES LTD.

2-BR CABIN

On ½ acre with water, hydro, furnished on Gabriola Island. Asking $14,000. Call: LARRY QUAGLIOTTI 479-6609 or CHRIS GREIG 382-1130 or Island Pacific Realty Ltd. 388-6231.

FULFORD HARBOR

7 acres of unobstructed seaviews and nicely treed, secluded homesite. Asking $37,500, terms. MLS. 385-3435 AL VICKERS
384-6004
PI R. BROWN and SONS LTD.

SATURNA ISLAND

2 bedroom modern house, all facilities, large lot in grass. 1 block from beach. 384-4037.

294 MAINLAND AND OUT OF PROVINCE PROPERTIES

309 ACRES ON 2 LAKES PLUS 400 for grazing. Power and cabin. Burns Lake. TED CHARTRES — 479-1667 or 385-5508. $75,000.
J. H. Whittome and Co. Ltd.
Royal Oak Branch

294 MAINLAND AND OUT OF PROVINCE PROPERTIES

BELL-IRVING REALTY
A.E.LePAGE
BOULTBEE SWEET
885 DUNSMUIR ST., VAN.

NORTH PENDER ISLAND

Beautiful sunny waterfront, view and secluded lots with or without home.

Large sunny, beautifully treed, waterfront lot with splendid view $16,500.

Two 2-bedroom homes, newly constructed on large lots with some view. $29,500 and $30,700.

Almost 1800 sq. ft. Almost complete with excellent view on sunny South West side. This open beam home has a sunken living room and large fireplace. Excellent view, low price $28,400.

Holiday Home Cottage on lovely secluded lot, full price $8,900.

For Appointment, call Ted Dever, 629-3371 Collect.

HOW TO WRITE

A GOOD

CLASSIFIED ACTION AD

1—IT'S BEST to start your ad with the name of the article or service you have to offer. If you have an apartment, room, etc. for rent, or property for sale; start your ad with the location.

2—BE CLEAR. Readers respond more quickly and favorably when given complete, definite information. Always include the price in your advertisement. Don't allow the reader to speculate.

3—MAKE IT EASY for the reader-prospect to reach you. Always give your telephone number or your name and address. If you do not have regular hours, state a preferred time for the prospect to get in touch with you.

4—PLAY SAFE. You get the greatest reader attention by using consecutive insertions. A six-day order is best and costs less, and you can, of course, stop your ad as soon as you get the results you want. You pay only for the days your ad appeared. Lower yearly rates are available to those who wish to keep their services or products before the public

5—PLACE YOURSELF in the reader's position and ask yourself what you want to know about your offer. The answer you give will make a good Want Ad.

6—GIVE YOUR PROSPECT every inducement you can with good copy. Classified action ad readers have the money and are already interested in buying the merchandise or service you have to offer; the details and information you give are the most important.

7—WANT ADS THAT FAIL TO bring the desired results do so usually, not through a lack of readership, but because they are poorly worded or contain inadequate information.

8—TO PLACE YOUR AD, call 386-2121, your direct line number to fast Want Ad action. A courteous, efficient ad-visor will be glad to help you word and place your order. And remember, Classified Action Ads afford you the most complete coverage. Telephones are open 8:00 a.m. to 5:00 p.m. for you daily, Monday through Saturday call.

386-2121

NOTICE TO CREDITORS AND OTHERS
ESTATE OF JAMES DOUGLAS HART

Notice is hereby given that creditors and others having claims against the estate of the above-named deceased, who died at Victoria, B.C., on March 27, 1973, are hereby requested to send them, properly verified by Statutory Declaration, to the undersigned at 302 Royal Trust Building, Victoria, B.C., before the 10th day of July, 1973, after which date the Administrator will distribue the said estate among the parties entitled thereto, having regard only to the claims of which he then has notice.
And all persons indebted to the said estate are required to pay their indebtedness to said Administrator forthwith.

IAN MAURICE HORNE, Q.C.,
Official Administrator for the County of Victoria.

NOTICE TO CREDITORS AND OTHERS
RE: ESTATE OF MARGERY WILLIAMSON LAMBTON, DECEASED.

NOTICE IS HEREBY GIVEN that creditors and others having claims against the Estate of Margery Williamson Lambton, deceased, late of Glengarry Private Hospital, Victoria, British Columbia, are hereby required to send them to the undersigned Executor at 1205 Government Street, Victoria, B.C., before the 6th day of July, 1973 after which date the Executor will distribute the said estate among the parties entitled thereto, having regard only to the claims of which they then have notice.
DATED this 4th day of June, 1973.
THE ROYAL TRUST COMPANY,
Executor
HARMAN & COMPANY
Barristers and Solicitors
540-645 Fort Street
Victoria, B.C.

NOTICE TO CREDITORS AND OTHERS
RE: ESTATE OF WILLIAM FREDERICK ERICHSEN, DECEASED.

Notice is hereby given that creditors and others having claims against the Estate of William Frederick Erichsen, deceased, late of 2075 Lansdowne Road, Victoria, B.C., are hereby required to send them to the undersigned Executor at P.O. Box 400, Victoria, B.C., before the 9th day of July, A.D. 1973, after which date the Executor will distribute the Estate among the parties entitled thereto, having regard only to the claims of which it then has notice.
Dated the 5th day of June, A.D. 1973.
CANADA TRUST COMPANY,
Executor.
HARMAN & COMPANY
No. 540-645 Fort Street,
Victoria, B.C.,
Solicitors

THE CORPORATION OF THE DISTRICT OF OAK BAY
CONSTRUCTION OF NEW DWELLING AT 723 ST. PATRICK STREET
OAK BAY, B.C.

Sealed tenders will be received by the Corporation of the District of Oak Bay up until NOON, Monday, June 25, 1973, at which time they will be opened in public, for the above work.
Drawings and specifications governing this contract may be obtained from the Engineering Department. Each tender must be accompanied by a bid bond or certified cheque equal to 10% of the total amount of the tender, made payable to the Municipal Treasurer. The lowest or any tender will not necessarily be accepted.
G. O. WHILE, P.Eng.,
Municipal Engineer and Planner.
Oak Bay Municipal Hall,
2167 Oak Bay Avenue,
Victoria, B.C.
June 8, 1973.

NOTICE TO CREDITORS

TAKE NOTICE that all creditors of the estate of Catherine Jane Fitzsimmons, late of North Hollywood, California, U.S.A., who died April 5th, 1964, shall submit their claims to Messrs. Pearlman & Lindholm, 1205 Broad Street, Victoria, British Columbia. Solicitors to Ronald Murdoch Brown.
RONALD MURDOCH BROWN,
Administrator.

NOTICE OF ORDER
ESTATE OF
JACOBA ANNA MARIA HANSEN

Administration with Will annexed of the Estate of Jacoba Anna Maria Hansen deceased, who died testate at Victoria, B.C., on March 28, 1973, was granted on June 1, 1973, in the Victoria Registry of the Supreme Court of British Columbia, to Official Administrator for the County of Victoria.
IAN MAURICE HORNE, Q.C.,
Official Administrator for the County of Victoria.
302 - 612 View Street,
Victoria, B.C.

NOTICE TO CREDITORS AND OTHERS
ESTATE OF HENRY WRIGHT HEPBURN

Notice is hereby given that creditors and others having claims against the estate of the above-named deceased, who died at Victoria, B.C., on May 12th, 1973, are hereby requested to send them, properly verified by Statutory Declaration, to the undersigned at 302 Royal Trust Building, Victoria, B.C., before the 10th day of July, 1973, after which date the Administrator will distribute the said estate among the parties entitled thereto, having regard only to the claims of which he then has notice.
And all persons indebted to the said estate are required to pay their indebtedness to said Administrator forthwith.
IAN MAURICE HORNE, Q.C.,
Official Administrator for the County of Victoria.

NOTICE TO CREDITORS AND OTHERS
ESTATE OF SOO MEN YUK

Notice is hereby given that creditors and others having claims against the estate of the above-named deceased, who died at Victoria, B.C., on April 22, 1973, are hereby requested to send them, properly verified by Statutory Declaration, to the undersigned at 302 Royal Trust Building, Victoria, B.C., before the 19th day of July, 1973, after which date the Administrator will distribute the said estate among the parties entitled thereto, having regard only to the claims of which he then has notice.
And all persons indebted to the said estate are requested to pay their indebtedness to said Administrator forthwith.
IAN MAURICE HORNE, Q.C.,
Official Administrator for the County of Victoria.

NOTICE TO CREDITORS AND OTHERS
ESTATE OF ANNE CASEY

Notice is hereby given that creditors and others having claims against the estate of the above-named deceased, who died at Victoria, B.C., on April 3, 1973, are hereby requested to send them, properly verified by Statutory Declaration, to the undersigned at 302 Royal Trust Building, Victoria, B.C., before the 10th day of July, 1973, after which date, the Administrator will distribute the said estate among the parties entitled thereto, having regard only to the claims of which he then has notice.
And all persons indebted to the said estate are required to pay their indebtedness to said Administrator forthwith.
IAN MAURICE HORNE, Q.C.,
Official Administrator for the County of Victoria.

NOTICE TO CREDITORS AND OTHERS
ESTATE OF CURTIS SHELDON

Notice is hereby given that creditors and others having claims against the estate of the above-named deceased, who died at Victoria, B.C., on April 5, 1973, are hereby requested to send them properly verified by Statutory Declaration, to the undersigned at 302 Royal Trust Building, Victoria, B.C., before the 10th day of July, 1973, after which date the Administrator will distribute the said estate among the parties entitled thereto, having regard only to the claims of which he then has notice.
And all persons indebted to the said estate are required to pay their indebtedness to said Administrator forthwith.
IAN MAURICE HORNE, Q.C.,
Official Administrator for the County of Victoria.

NOTICE TO CREDITORS
IN THE MATTER OF THE ESTATE OF NORA TAYLOR, formerly of 895 Towner Park Road, R.R.1, Sidney, British Columbia, deceased.

NOTICE IS HEREBY GIVEN that creditors and others having claims against the estate of the above deceased are hereby required to send them to NATIONAL TRUST COMPANY, LIMITED and GERALD ADAM NEELY, 1280 Douglas Street, Victoria, British Columbia, Executors, on or before the 6th day of July, A.D. 1973, after which date the Executors will distribute the said estate among the parties entitled thereto, having regard only to the claims of which they then have notice.
NATIONAL TRUST COMPANY, LIMITED, and
GERALD ADAM NEELY
Executors
By their Solicitors,
Messrs. Pearlman & Lindholm,
Victoria, B.C.

BRITISH COLUMBIA HYDRO AND POWER AUTHORITY

Invites tenders for supply of labour, equipment and material to construct one only employee house at Tahsis, B.C.

Reference No. CQ 8058.

Closing date June 26, 1973.

Sealed tenders clearly marked as above-referenced will be received in Room 1056, B.C. Hydro and Power Authority Building, 970 Burrard Street, Vancouver 1, B.C. until 11:00 a.m. local time, June 26, 1973.

Details may be obtained from the Purchasing Department, 10th Floor, 970 Burrard Street, Vancouver 1, B.C., telephone 683-8711, local 2577.

LUNDS
926 FORT STREET
AUCTION
TODAY, 9:30 A.M.
VIEW FROM 8 A.M.
FURNISHINGS, RUGS
Sets of Maple
BUNK BEDS
Painted Roll-Top Desk, Room Divider and Corner Seats
Major Appliances, Tools
Tent, Older 7.5 h.p. "Evinrude"
Many small lots:
Golf Clubs, etc.
APPROX. 50 TABLES FROM THE CRYSTAL GARDEN
LUNDS AUCTIONEERS & APPRAISERS PHONE 386-3308

Highrise Foes Froth At Pro-Density Brief

A group of downtown merchants advocating the proliferation of highrise and medium-density apartments in James Bay were raked over the coals Thursday by the James Bay Community Association.

"Anyone advocating excessive population density in James Bay through unrestricted construction of highrise buildings should come and live in James Bay or should be promoting the same criteria for the Uplands," said Blayney Scott, vice-president of the community association.

Scott's criticism was directed at the Victoria Downtown Business Association, which has prepared a brief in support of more highrise and medium-density apartment development in James Bay.

The association's four-page brief takes exception with the recently-published James Bay study, prepared by the city's planning department.

The brief says the study should be ignored. Council should instead endorse a 1967 James Bay study which proposed complete redevelopment of James Bay.

The association's brief says any attempt to restrict normal population growth in James Bay would seriously affect the future economy of downtown Victoria.

Recommendations for the elimination of all highrise zoning in James Bay contained in the latest James Bay study, the brief says, would restrict the population growth, necessary for a healthy downtown.

The brief dismisses current trends to restore existing homes in James Bay by saying that, "There is always a nostalgic desire to restore older homes and properties, but more practical economic use of valuable land overrides such sentimentality."

It adds that only a few of the "finer examples" of older homes should be preserved.

Scott lambasted the brief for its "development-oriented" views.

"I live in James Bay. I find the present population level of about 10,000 barely tolerable," he said.

Ald. Mike Young, chairman of council's zoning committee, said he hasn't seen the association's brief, but he hopes it isn't "overreacting" to the latest James Bay study.

"The idea of the study was to obtain public reaction. We expect criticism, but it should be constructive criticism," Young said.

He added he didn't like certain aspects of the study either, but that was no reason to condemn the whole concept.

"It would be extremely unfortunate if the business association overreacted in what might otherwise be a valuable critique," he said.

The association's brief will be considered at Monday's meeting of the central business advisory committee.

Lone Rider of the Skies Relaxes in City Square

No one saw it come down, and no one noticed it for some days thereafter, but a parachute descended on a rooftop in Bastion Square and left its rider dangling down the wall for at least three days before rescue came late Friday afternoon.

From his office in the provincial mental health branch, top floor of the Dogwood Building at Wharf and Fort, Robert Thompson saw the 'chute, its cord, and what looked like a white box on the roof and down the wall of the Law Chambers, Bastion Square at Langley.

The 'chute was a bit noticeable, but the rest could be seen from no other angle — including the building itself.

Thompson advised the Colonist, and photographer and reporter went to investiage. After getting a picture, they sought out the building manager. He was quite unaware of his visitor, but got out a tall step-ladder and placed it beneath the roof skylight.

Retrieved, rephotographed and brought indoors, the white box told its own story:

"Notice to finder:

"This instrument is the property of the United States Government NOAA National Weather Service.

"This weather instrument, known as a radiosonde, was released to measure the temperature, pressure, humidity and winds at various heights above the ground. The radiosonde operates as a radio transmitter which was tracked to a height of 17 miles."

There followed instructions for mailing the box back — if found within the United States.

Victoria weatherman Allan McQuarrie told the Colonist this instrument had probably been released at Quillayute, near Neah Bay, on the U.S. shore of Juan de Fuca Strait southwest of Victoria. The prevailing winds could have brought it here.

The instruments, he said, are released in a joint Canada-U.S. program from fixed locations, at 5 a.m. and 5 p.m. Victoria time on both sides of the border.

Each sends back radio messages on temperature, pressure and humidity by radio, and is tracked by radio direction finding for wind information. They are carried swiftly up by balloon, and when this breaks they fall to earth with their parachutes.

Bastion Square's unusual visitor had completed its ordained chores long before thumping to the rooftop.

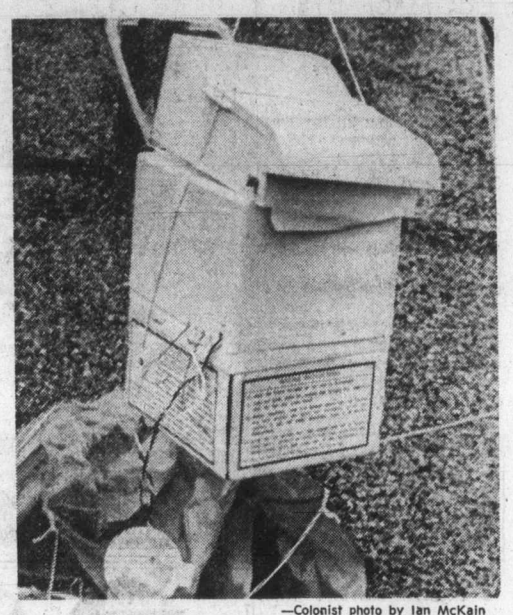

—Colonist photo by Ian McKain

Instrument hung up on roof

Gas Pinch May Hit Tourism

A severe gasoline shortage in the U.S. could put a sizeable dent in Vancouver Island's tourist industry later this summer, but it's too early to start moaning.

That's how the situation looked Thursday to Greater Victoria Visitors' Bureau commissioner Mike Heppell.

"Sure, we're concerned," he said. "If the gasoline shortage gets as severe as some people are predicting in the U.S., it's bound to cut heavily into Island tourist traffic."

He estimated that tourists spend about $75 million to $80 million on Vancouver Island each summer and about 55 per cent of that comes from Americans.

"Obviously, if the gas shortage gets worse, people from California and other places a good distance from B.C. are going to think twice about coming here," said Heppell.

Meanwhile, small-plane pilots in the Victoria area have been warned by the Canadian Owners and Pilots Association that the gasoline shortage could have an effect on aviation fuel supplies.

"The U.S. sounds like a good place to keep away from this year," said Betty Wadsworth, president of the Victoria-area wing of the association and a national director.

In Toronto, the director of the Canadian Government Travel Bureau said there was reason to doubt the expected influx of American tourists into Canada would materialize.

The director, Don Wallace, said that queries received at bureau offices in major U.S. centres show that Americans planning to visit Canada this summer are worried about the gas situation.

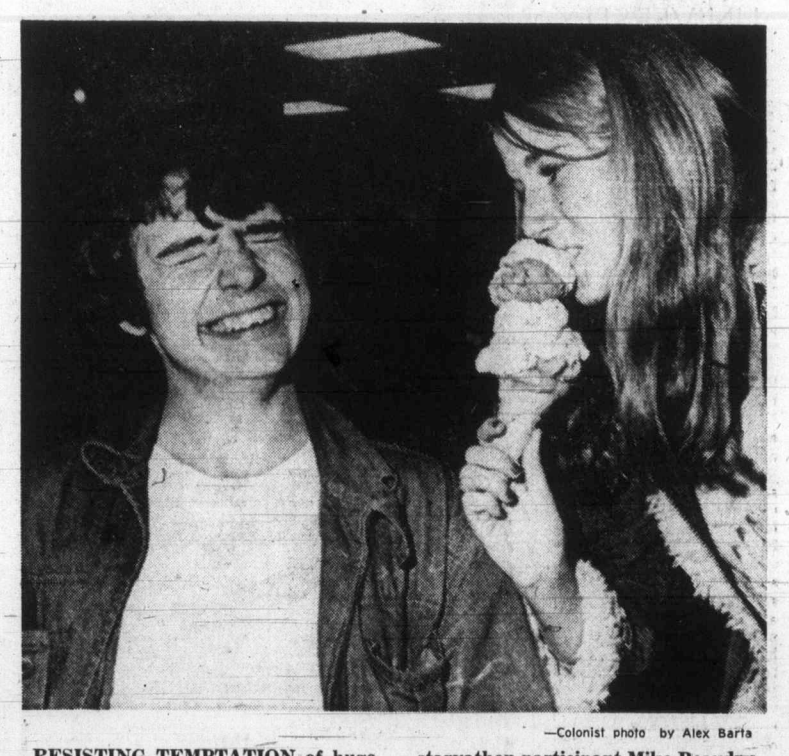

—Colonist photo by Alex Barta

RESISTING TEMPTATION of huge ice cream cone being offered by Karen Bryce, 2891 Richmond, is starvathon participant Mike Beaudry, 639 Belton.

Saanich Chief Getting Better

Saanich police Chief Robert Peterson, who became ill last weekend with a gall bladder ailment, was in good condition Wednesday in Royal Jubilee Hospital. Doctors said Peterson is expected to return to work in the near future.

Hours Wear Lead Feet For DeMolay Fasters

They were hungry late Thursday night, but boredom and fatigue had not set in as it will as the hours drag through today and Saturday.

The dozen members of the Signal Hill chapter of DeMolay, a youth service group, taking part in the 50-hour fast currently underway in the Hillside mall realize their struggle to stay awake and not eat is nothing compared to what the children they are trying to help experience daily.

The sleepless starvation started at 3:30 p.m. Thursday and ends at 5:30 p.m. Saturday.

The participants are seeking hourly-rated pledges, with a 50-hour maximum, from Greater Victorians. People wishing to sponsor a member during the fast can call 383-9126.

The fast is a bid to raise money for the United Nations relief funds for the world's underprivileged children.

So far each participant has about $1.25 an hour riding on him.

Phil Olson, the chapter's past master councillor, explained the fasters are allowed to drink either tea or coffee without milk or sugar during the starvathon. But nothing else.

The group set up in the mall drew smiles and good wishes from many passing shoppers.

To while away the hours and keep their minds off their stomachs some played cards, some talked while others wandered about their allotted area.

Bruce Grahame and the chapter's marshal David McDonald are using the time to play chess. Grahame, 14, of 967 Lampson Place, although not scheduled to become a chapter member until June 25, is taking part in the fast because he believes it is for a good cause.

Final Edition

TELEPHONE 383-4111
CLASSIFIED 386-2121

The Daily Colonist.

Vancouver Island's Leading Newspaper Since 1858

Sun Later High 60

Weather Details On Page 2

No. 151–115th YEAR — VICTORIA, BRITISH COLUMBIA, SATURDAY, JUNE 9, 1973 — 15 CENTS DAILY 20 CENTS SUNDAY

Canada Feeling Fuel Pinch

TORONTO (CP) — Gasoline supply in Canada is becoming "tight" in some regions, the president of Imperial Oil Ltd. said Friday in a letter to employees.

J. A. Armstrong said demand has caught up with refinery output in some areas, imported gasoline is no longer available in others and in some places both situations exist.

Poorer gasoline mileage in new automobiles resulting from emission-control devices has helped increase demand, he said.

Armstrong said imports of gasoline into eastern Canada from Europe and the Caribbean have, until recently, contributed to surpluses and discouraged expansion by refiners.

Imperial expects the situation will continue until refinery additions now under construction are completed.

In the meantime, the company expects Canada's demands for both gasoline and heating fuel can be met if domestic refineries operate at capacity.

Armstrong said claims that gasoline exports to the United States are exerting pressure on both supply and prices in Canada are over-emphasized.

He acknowledged that compared to 1972, there have been some increases in exports in the early months of this year, but the amounts involved were less than 1 per cent of the Canadian supply.

He added they originated chiefly in eastern Canadian refineries, built in part to serve the export market, and in areas with short-term surpluses for which there was no known Canadian requirement at the time.

Armstrong said increases in the cost of imported and Canadian crude oil, wages, materials and supplies have been responsible for recent price increases.

Imperial Blames Demand, Imports

'But Not in B.C.'

VANCOUVER (CP) — Tourists travelling through B.C. will have no problem buying gas this summer, R. N. Bubbs, president of the B.C. Petroleum Association, said Friday.

Bubbs said in a statement that "rationing of gasoline is not contemplated in B.C. and is not expected to be at all necessary at this time.

"A canvass of B.C. gasoline refiners indicates that all of them expect to meet the normal and increased demands of the tourist traffic, as well as those of local customers."

Sufficient quantities of gasoline will be available unless an unforeseen emergency develops, such as a major equipment breakdown at a refinery or a prolonged industry-wide strike, the statement said.

B.C. Blaze Threat To Highway

KAMLOOPS (CP) — Firefighters were battling in vain Friday night to control a forest fire in the Monte Creek area 17 miles east of here.

A forest service official said the fire had spread until it was 1,000 acres in size and was threatening the Trans-Canada Highway.

Highway 97, the province's major north-south link, was already closed by the fire and officials said the blaze was within a mile of the Trans-Canada Highway, the major east-west artery. The fire must travel downhill before reaching the Trans-Canada route.

—CP

Tears for the Courageous

Prime Minister Trudeau wipes away tears at investiture in Ottawa Friday at which 34 persons were awarded decorations — most of them posthumously — for courage. "There is no greater gift that one can give than to risk one's own life to save another," he said before breaking down and cutting short his address. Among recipients were six men who performed brave deeds aboard destroyer Kootenay when an explosion killed nine people and injured 53 in Halifax in 1969. (See also Page 39.)

U.S. Reserve Bank

52-Year High For Key Rate

WASHINGTON (UPI) — The U.S. Federal Reserve Board, in an unusually tough move against inflation, raised its key discount rate Friday from 6 to 6.5 per cent, the highest in more than 51 years.

It was the fifth time since January that the board has raised the interest rate commercial banks pay for money borrowed from the 12 district banks of the federal reserve system.

Not since 1921 has the discount rate been so high. The new rate goes into effect Monday.

The board's governors approved the rate boost "in recognition of increases that have already occurred in other short-term interest rates, the recent growth in money and bank credit and the continuing high general price level."

The diplomatically worded explanation implied that the board was unhappy with President Nixon's seeming inability to make a significant dent in the inflationary spiral.

By making borrowing more expensive, the board hopes to play its part in slowing down business investment spending and thus dampen the economic expansion that has pushed prices upward in recent months at an abnormally fast pace.

● New York market recovering. Page 10
● France, U.S. settle monetary differences. Page 11

Sensational Steps In Nixon Arsenal

WASHINGTON (UPI) — Under growing public pressure, President Nixon is expected to announce early next week what steps he will take to curb inflation, White House sources said Friday.

The sources said Nixon was studying a broad range of options, including a price freeze and a gasoline tax increase. The move was expected to be a sensational one, designed to allay public anger over high prices and divert attention away from the Watergate scandal.

Ervin Taking Senate Probe Beyond 'Gate

WASHINGTON (UPI) — Chairman Sam Ervin said Friday his Senate Watergate committee will broaden its investigation to cover the burglary of the office of Daniel Ellsberg's psychiatrist and other illegal, government-sanctioned activities.

Ervin suggested during a brief encounter with reporters in a senate corridor that the committee will reach into areas unrelated to presidential campaigning including, perhaps, the top secret plans for domestic surveillance briefly approved by President Nixon in 1970.

The senator said he has decided his committee has "as much authority as an eastern potentate."

Consequently, he said, he has shelved plans to introduce a resolution in the senate which would explicitly broaden the committee's mandate to cover activities by the White House and the justice department's recently abolished internal security division carried out in the name of "national security."

Insurers Scramble Starting

WINDERMERE, Ont. (CP) — British Columbia's plan to take over auto insurance March 1, 1974, is resulting in severe competition among private companies for other insurance in the province, the Canadian Underwriters Association was told Friday.

Frederick Ferries, CUA chairman of the B.C. advisory committee, said when the government-run plan starts, about 185 private companies in B.C. will be "scrambling for under $100 million in available property and casualty premiums."

J. L. Miller, chairman of the Alberta advisory committee, told the meeting in this Ontario resort area, 40 miles north of Orillia, that car insurance will be a major issue in Alberta's next provincial election.

Unless private companies introduce changes in rating procedures recommended by the Alberta Insurance Board, "takeover in Alberta by the government looms as a possibility," he said.

The CUA, with 59 member companies, is the largest group of general insurers in Canada.

Reds 'Told To Sabotage' ICCS Missions

American PoWs Still Being Held, Defector Says

SAIGON (AP) — A junior North Vietnamese officer who defected to South Vietnam said Friday he was instructed to sabotage planes and convoys of the International Commission of Control and Supervision (ICCS) en route to investigate alleged communist violations.

The statement, by Nguyen Thanh Son, came on the same day that a fire-bomb aboard a U.S. transport plane returning to Saigon from a Joint Military Commission (JMC) flight to Hanoi exploded, injuring seven people.

U.S. sources said the bomb was in the flight bag of a North Vietnamese official.

Son, alias Manh Du, 25, said in an interview he also believes the North Vietnamese are still holding some American prisoners, in effect as hostages to ensure that all mines are removed from North Vietnamese waters and that Hanoi receives United States reconstruction money.

"They want to keep U.S. prisoners because there are many problems to be settled with the U.S. government," he said. "They want to keep prisoners in case the U.S. government launches war again. They will have some prisoners."

Son refused to elaborate.

The warrant officer said ICCS investigators came to Sa Huynh in South Vietnam's Quang Ngai province where he was stationed. But he said there were no acts of sabotage against them though several battalions in his division received orders to lay mines, institute shellings and pretend to be village people when the ICCS men came.

The defecting officer said the North Vietnamese want the ICCS to fail because they want South Vietnam under communist control. But he said their orders said "in case of sabotage to the commission delegation to prevent sabotage to the Hungarian and Polish delegations."

Son said those two delegations are "pro-communist" but the Canadians and Indonesians are "anti-communist" so it was all right to sabotage them.

Asked about the claims, a North Vietnamese member of the Joint Military Team for missing and captured persons said Son "probably wanted to earn some money."

The officer said there were "absolutely not" any American PoWs still being held by the North Vietnamese. "They have been released 100 per cent as required by the Paris agreement," he said.

Inside Today

Mao Has Lesson For Canadians —Page 3

East-West Talks Clink Along —Page 5

Postal Service Hit From All Sides —Page 12

Prayers Urged For Ireland —Page 19

	Page
Bridge	28
Church News	18-19
Comics	25
Crossword	29
Entertainment	17
Family	22-24
Finance	10-11
Garden Notes	25
Names in the News	7
Provincial Court	20
Sport	13-16
Television	27

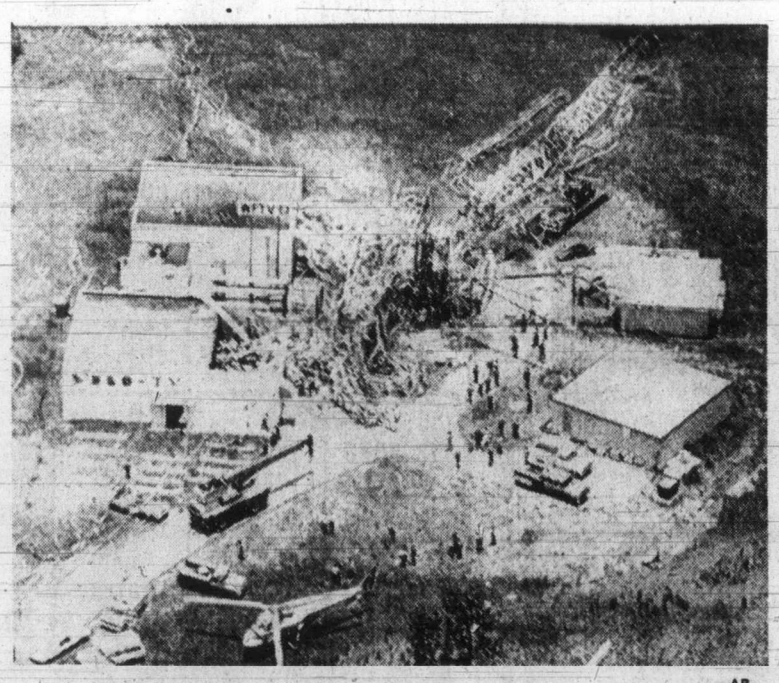

—AP

The Harder They Fall

Broadcast transmitting tower considerably taller than Empire State Building collapsed with thunderous rumble Friday, killing two men working on it and injuring two others. Collapse of 1,484-foot tower—at one time known as world's tallest structure and situated at Orlando, Fla.—may have come due to "heavy stress," officials said.

New Peace Pact Ready

PARIS (AP) — The United States hopes to sign a document with North Vietnam, the South Vietnamese government and the Viet Cong this weekend to implement the Vietnam peace agreement, American officials said Friday.

The document, drafted by U.S. President Nixon's security adviser, Henry Kissinger, and North Vietnam's Le Duc Tho, is virtually ready for signature but may still be held up by last-minute difficulties, the officials added.

They said French authorities have made arrangements for a formal signing ceremony today or Sunday in the International Conference Centre, where the original ceasefire agreement was signed Jan. 27.

U.S. officials discounted reports from Saigon that the government of President Nguyen Van Thieu would refuse to sign any new agreement.

One official said, however, that a last-minute "triangular argument," was still going on between the U.S., North Vietnam and the Saigon government over the form of the document to be signed.

Express Hits Halted Train

MOUNT VERNON, N.Y. (UPI) — A Penn Central local train discharging passengers on an express track was rammed by an express train coming out of a blind curve Friday night, injuring more than 100 passengers and killing at least one person.

Among the injured was former senator John Sherman Cooper, of Kentucky, who was treated and released. Two people suffered heart attcks, police said. Mount Vernon hospital reported treating 105 of the crash victims. One was listed in serious condition.

Shoplifting Charge

Xaviera Hooked

VANCOUVER (CP) — The Happy Hooker headed for the Vancouver police hoosegow Friday after being arrested at a downtown department store on a shoplifting charge.

Xaviera Hollander, here promoting her two books, The Happy Hooker and Xaviera, was taken to police headquarters Friday afternoon and booked on a charge of theft under $200.

A police spokesman said the theft charge involved three nightdresses and that Miss Hollander was picked up at the Hudson's Bay Co.'s main store downtown.

Arrangements were being made for her release on $100 cash bail and she was scheduled to appear in court on the charge at 9:30 a.m. today.

Hollander . . . theft under $200

The Daily Colonist.
(ESTABLISHED 1858)

SECOND NEWS SECTION VICTORIA, BRITISH COLUMBIA, SATURDAY, JUNE 9, 1973 ★★★★★ PAGE TWENTY-ONE

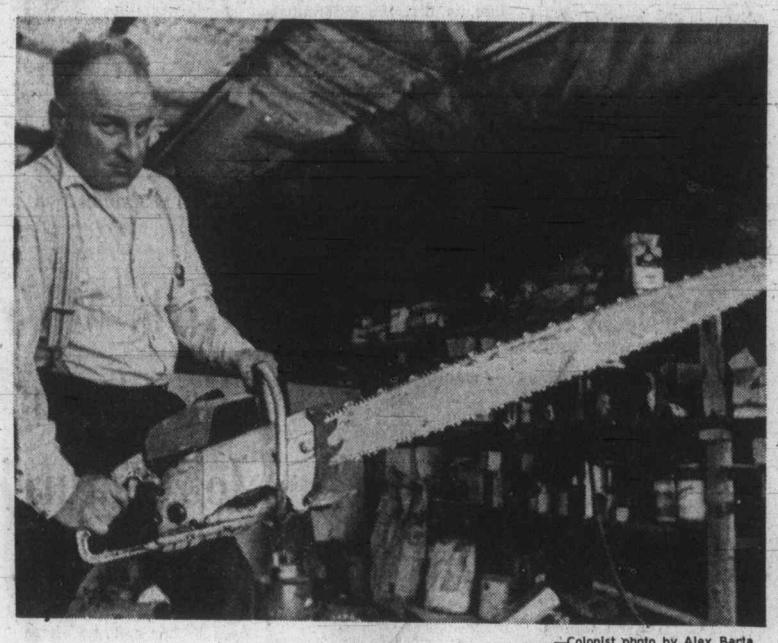

—Colonist photo by Alex Barta

Gillespie and chainsaw

Faller Wages One-Man Battle To Check Deaths in Forests

By NANCY BROWN
Colonist Reporter

Jim Gillespie has attended a lot of funerals in his time.

He has seen more than his share of friends and fellow workers killed on the job. And, he says, most of the time the deaths were unnecessary.

Gillespie claims that already this year a dozen fallers have been killed in the coastal region out of a total 750 fallers and he says no one even seems to keep track of the numbers maimed.

"I've tried to get some statistics but I haven't been able to," says Gillespie.

But he said Friday he doesn't intend to become the next statistic if he can help it.

Fired from his last job, he says, because of his insistence on safe working conditions, Gillespie recently placed an advertisement in the Colonist asking for support in his one-man campaign to have changes made in the Workmen's Compensation Act so that safety regulations become law. He urges people to write to the board.

Interviewed at his home at 119 Helmcken, Gillespie said he has been in the logging industry as employer and employee for some 25 years.

"During that time," he says, "falling timber has come to be recognized as the most dangerous and hazardous work in the whole world."

He explained that some years ago areas to be logged were marked out in quarters which were 1,800 to 2,000 feet long.

Loggers worked in three-man crews, with two men felling and one man bucking the felled trees. The most experienced man was appointed captain to look after safety matters.

But the years and modern chain saws have altered that picture.

In many operations, quarters are no longer marked out and fallers working alone are sent haphazardly into the woods, he said.

"You're working on a mountainside and the first thing you know you hear a saw on one side of you, and then one on another — then you hear somebody cutting up above you, and there's no one there to check on safety," said Gillespie.

Lack Deplored

Lack of a safety system should be outlawed, says Gillespie, and the woods should be sectioned out with at least two men working together and a captain to make decisions.

"One man should not work alone," he maintains. "A man was killed recently at Gold River because he was working alone."

He said that if a tree is big the faller cannot see when his backcut meets the undercut, so that the tree could fall unpredictably.

"In this case it fell on top of the faller. It wouldn't have happened if someone had been there to tell him where his cut was."

Spot Checks

No company, he says, should be allowed to leave a man working in the woods, just making spot checks at long intervals.

"Not long ago a man was left on his own at 9 a.m., and when he was checked on again at noon he was dead."

Another problem that should be remedied is lack of immediate first aid. Any company with three teams of fallers should be made to provide a first aid attendant and ambulance.

Died Enroute

"A man was injured in the woods recently near Shawnigan Lake, and it took 4½ hours of arrangements before he was put in an ambulance. He died on the way to hospital.

"I was told that he would have died no matter how soon he had had help but I still wonder about that."

There are other safety regulations required, said Gillespie. There is need for a helmet that will protect a logger better than the present "soup dish". Special caulks in boots are needed as are goggles that don't steam up. Companies should provide such equipment.

At present Gillespie is out of work.

"I was fired over a grievance about safety," he says.

According to Gillespie he made a picket sign when he was dissatisfied with safety precautions in the Gordon River area.

"No one crossed my picket," he says, "And 250 men stayed off the job."

After discussions involving the company and the International Woodworkers of America, it was agreed to do things Gillespie's way.

"Then I was fired," he says.

The IWA had him reinstated but the following day he and his partner were laid off for economy reasons, Gillespie said.

But while he's job hunting, he's also continuing his campaign for changes in the law and his attempt to drum up support from other fallers.

"The trouble is they see what happened to me and a lot of the time they hesitate to make waves themselves."

Falling will always have its dangers, he warned.

"The chain saw is a weapon — it has no controls, no guards, there is no way you can put a brake or shield on a saw.

"And I never saw a tree yet that had directions on it that say if you cut a certain way it will be safe and it won't fall on you and that, while you're there, no other tree will fall on you."

Girls as Young as 13

Abortions Leave No Scars

By CLAUDE ADAMS
Colonist Reporter

Teenage girls, as young as 13, who have abortions suffer no noticeable psychological damage and seem to mature normally, says a Montreal psychologist who presented a paper to a Victoria conference Friday.

William Lawrence, on the staff of the Montreal Children's Hospital whose teenage clinic has performed 330 abortions since 1969, also says he thinks he has isolated the "high-risk girl" who stands a greater chance of getting pregnant.

She comes from a big family, with the parents usually separated, in many cases is on welfare or has been adopted, and has had a long-standing relationship with a young man who comes from an even bigger family.

"It's just amazing, the size of the boyfriend's family," Lawrence said in an interview after his talk to the Canadian Psychological Association annual meeting at the Empress Hotel, which ends today.

"I can't let that alone. I work for years and can't pick up a personality difference in the girls who have had abortions. So I end up asking how many brothers and sisters they and their boyfriends have, and pick up all kinds of things."

The average age of the girls included in Lawrence's study is 16.4 Roughly half were French and half English and most of them were Roman Catholics. All the girls who were requesting abortions were unmarried.

"It was found that a fair representation of the Canadian population as a whole was present in this sample," Lawrence said in his paper.

They were given an anxiety test and asked to fill out a personality factor questionnaire before and after the abortion. The questionnaire was given six to eight months after the abortion.

The results: There were general reductions in anxiety and personality-wise, they seemed to mature just like other girls by becoming more outgoing, stable, serious, expedient, trusting, confident, conservative and relaxed.

Generally then, Lawrence concluded, the abortion had no positive or negative effect on them.

The psychologist said in the interview he was also greatly interested in how the girls reacted to the hospital staff. They became more anxious before the operation if certain staff members expressed shock, typified by attitudes like: "A 13-year-old girl getting pregnant. How awful!"

Lawrence said he wanted to study this further by "manipulating" the attitudes of the staff in the clinic, for example, telling certain nurses to demonstrate shock at some pregnancies while ignoring others, to gauge the reactions of the girls.

But the hospital's ethics committee vetoed the experiment.

On the matter of abortion itself, Lawrence said it was an act of killing but added: "It would be great if we could afford this kind of morality, but we can't. I often ask anti-abortionists how well society cares for unwanted children."

Lawrence is also keen to pursue his theory of the "high-risk girls" and how such girls would fare if given intensive sex and contraceptive information.

This could be done, he said, by isolating two groups of girls in different schools (the ones from big families, with parental problems, etc.) providing one group with the sex information and then comparing both groups as to the number of pregnancies in later months or years.

In another paper, psychologist Morgan Wright of the University of Manitoba said that a study of 120 whiplash sufferers showed that most suffered from a form of "traumatic neurosis" for up to 32 months after the injury, usually suffered in car collisions.

Whiplash is a common ground for lawsuits, and Wright said the incidents of neurosis showed a drop after litigation was settled.

He said that all kinds of physical and psychological explanations for the effects of the mysterious neck ailment have been offered, but none really satisfied.

"There are even people who equate it with a homosexual assault; you know, getting hit from behind. As you can see we're looking at everything," he added joking.

Core Municipalities Standardized

Parking Fine Rates To Change

Parking fines will be standardized effective Monday, June 18, in the jurisdictional area of Victoria Provincial Court — Victoria, Saanich, Esquimalt and Oak Bay — through a directive issued Friday by Judge William Ostler.

Fines will be $2 if paid voluntarily within 72 hours of the offence and $5 after 72 hours for over-parking in one-hour, two-hour or three-hour zones, for meter and hooded meter offences and for all other parking violations — a list that ranges from truck zones to yellow-line problems.

In addition, fines will be $5 for parking in a no-stopping zone other than a towaway area and $10 if it's a towaway zone. And parking on a sidewalk, unless the circumstances are unusual, will cost $5.

The change means a doubling of fines for one-hour, two-hour and three-hour zones, which had been $1 within 72 hours and $2.50 after that. The fines for meter offences, no-stopping zones and sidewalk parking are unchanged.

The cost of parking at hooded meters and the list of other violations had been a straight $2.50, so the motorist is getting a 50-cent break — provided he pays voluntarily within 72 hours.

Ostler's directive says the change was approved April 4 by municipal officials in the area. There was no indication why it has taken more than two months to put the change into effect but one reason might be that tickets on which the present fines are printed have to be used up.

Tory MP Says:

French Chafe In Poverty

The Trudeau government is fostering separatism by ignoring the social problems of Canada, Peter Reilly (PC—Ottawa West) charged at a $25-a-plate fund-raising dinner in Victoria Friday night.

The real reason for the separatist movement in Quebec is the "want and neglect" that in Montreal has caused what social workers have called "the worst slums in North America," Reilly said.

Reilly was guest speaker at the dinner, held for Conservative MPs Allan McKinnon (PC—Victoria) and Donald Munroe (PC—Esquimalt-Saanich). It was attended by more than 200 at the Leonardo Da Vinci Centre.

"Trudeau has used national unity as an issue to keep himself in power," said Reilly.

When the separatists in 1970 kidnapped two people and murdered one of them, the government "suspended civil liberties and threw 500 people into jail," he said.

That was the government's only response. It did not tell the mayor of Montreal to build houses for the slum dwellers or try to tackle the social problems, Reilly said.

"And there will be more rebellions in Quebec," he said. Then shouting he added, "I can't tell you of a time when the country was more divided."

The country will have to make concessions to the French-speaking minority and there is a need for creative thinking in this area. But the big threat to national unity is not the Official Languages Act or any other bill, it is the social problems, Reilly said.

"If a child grows up in a crummy slum, whether it be in Montreal or Halifax, he is the responsibility of the community."

"If 1,500 people in Victoria are using heroin—I am told this is true—they are the responsibility of the community—the whole community."

If a pensioner is rotting away in a squalid room "using a window ledge for a refrigerator, that person is our parent."

If a girl is mangled by a back-street abortionist because there are no proper facilities, "she is our sister," said Reilly.

Reilly praised Conservative leader Robert Stanfield.

"I am sick and tired of hearing complaints about Mr. Stanfield." The party could not have done so well in the fall election without Stanfield, said Reilly.

"He inherited a party that was in shreds and took it to within two seats of forming a government."

Reilly said the Conservative party would have to change. Up to now the party had reacted negatively to Liberal initiatives. Although it is usual for the party in opposition to wait and react to government moves, "the party has not put forward alternatives at the right time," Reilly said. This results in the Conservatives getting a negative image.

"We have to tell the people of Canada what the real issues are," Reilly said.

Smith Elected PMAC Head

Ron Smith, of Victoria, was elected president of the Purchasing Management Association of Canada, B.C. district, Vancouver Island Branch at a recent association meeting. Also elected were: Ralph Paul, vice-president; Bob Nicholson, secretary; Bill Osselton, financial.

—Colonist photo by Alex Barta

Champagne for Husky Lady

Aiming champagne bottle at more than $2 million worth of tug is Mrs. Shirley Hunter, wife of Northern Transportation company's general manager. Seconds later she broke traditional bottle across bow of vessel to christen it Henry Christoffersen. It was first of four to be launched on West Coast and will be used for towing on Mackenzie River. Tug, constructed by Yarrows Ltd. at Esquimalt, took about four months to build.

Millstream Fire Laid to Control

A government report on last year's prolonged fire at Millstream garbage dump in Langford has produced some answers on how such fires should be fought.

The fire smoldered for three months, and it was eventually treated as a special research project by the B.C. Pollution Control Branch's Water Resources Service. It was put out at a cost of $70,000.

Released Friday by Resources Minister Robert Williams, the report concludes that the fire was started by spontaneous ignition of fill material.

Conditions for the ignition resulted from improper operation and control of the dump, it says. Had it been well-compacted and well-structured, with bulky and flammable items disposed of separately, it would not have been a fire hazard.

The best way to battle a deep-seated landfill fire like the Millstream one, the report continues, is to spread out the smouldering garbage in layers, take out the bulky items, soak the layered material with water and then cover with soil or soil-ash mixture.

But if the firefighting job is to be conducted within a restricted area, a complete burn-up should be encouraged until it is possible to put out the smouldering by layering, soaking and covering.

The Millstream fire, finally put out Dec. 1, covered some 40 acres and smouldered as deep as 50 feet underground in some areas.

Seen In Passing

Dave Neal selling parking tickets at the arena. (He is a Grade 12 student at Mount Douglas High and lives at 3910 Ansell, Saanich. Dave's leisure time activities include basketball, bowling and music) . . . **Don Hanley** giving away pieces of cake on Blanshard . . . **Karen Moore** collecting flowers . . . **Ed Hutchinson** driving to school . . . **Ann McLeod** braiding her hair . . . **Jan Crook** and **Karen Engel** looking out the window . . . **Howard Lee** taking pictures . . . **Teresa Coles** eating her lunch . . . **Gail Gummer** jumping hurdles . . . **Dave Hagstrom** icing a cake . . . **Donna Chan** twirling her baton.

Dave

Park by Other Names Smells Just as Salty

Pacific Rim, Wickaninnish, Maquinna, Illahee, West Coast, Rolling Waters; a national park by any other name may be the same, but that won't prevent a mixup.

The confusion concerns a parcel of about 100,000 acres of land and water on the west coast of Vancouver Island.

In Ottawa, it's officially known as Pacific Rim National Park. In B.C., legislative provisions to set it up are contained in the West Coast National Park Act of 1970.

According to a brochure put out by B.C. Ferries, it's called Wickaninnish National Park. This name was proposed by the former socred government, along with Maquinna.

The NDP government, meanwhile, favors Illahee, a suggestion by former clerk of the house, Ned De Beck.

This muddle over names cropped up Thursday when the name of Wickaninnish appeared in a major B.C. Ferries brochure.

Traffic manager Robert Innes said that just before the brochure went to press, he switched the name from Pacific Rim to Wickaninnish because "I was sure that because of the (public) pressure, the name would be changed."

A check with the B.C. parks and recreation department Friday showed that, no, the name hadn't beeen changed. A spokesman said Northern Development Minister Jean Chretien is still mulling over the alternatives.

He explained that "the locals up there don't like the name Pacific Rim one bit. It's a real outcry."

But Pacific Rim it will remain, until the federal government formally approves a name change.

And for anyone who has trouble pronouncing Indian words like Wickaninnish, Maquinna and Illahee, the spokesman offered small consolation.

"Just look at the names of some other national parks across Canada. In the east, they've got some real tongue-twisters."